Public Notice for the Sale or Transfer of Property

221 and 231E 43rd St, Chicago, 60653

Table 1. PIN numbers and addresses

Address	PIN
231 E 43rd St	20-03-303-015-0000
221 E 43rd St	20-03-303-026-0000
221 E 43rd St	20-03-303-027-0000

Public Notice is hereby given by the City of Chicago (the "City"), through the Department of Housing (the "Department"), for the above parcels. The parcels are located in the Bronzeville community area and within the 47th & King Drive TIF district. The Department has identified these lots for development of affordable multifamily rental housing.
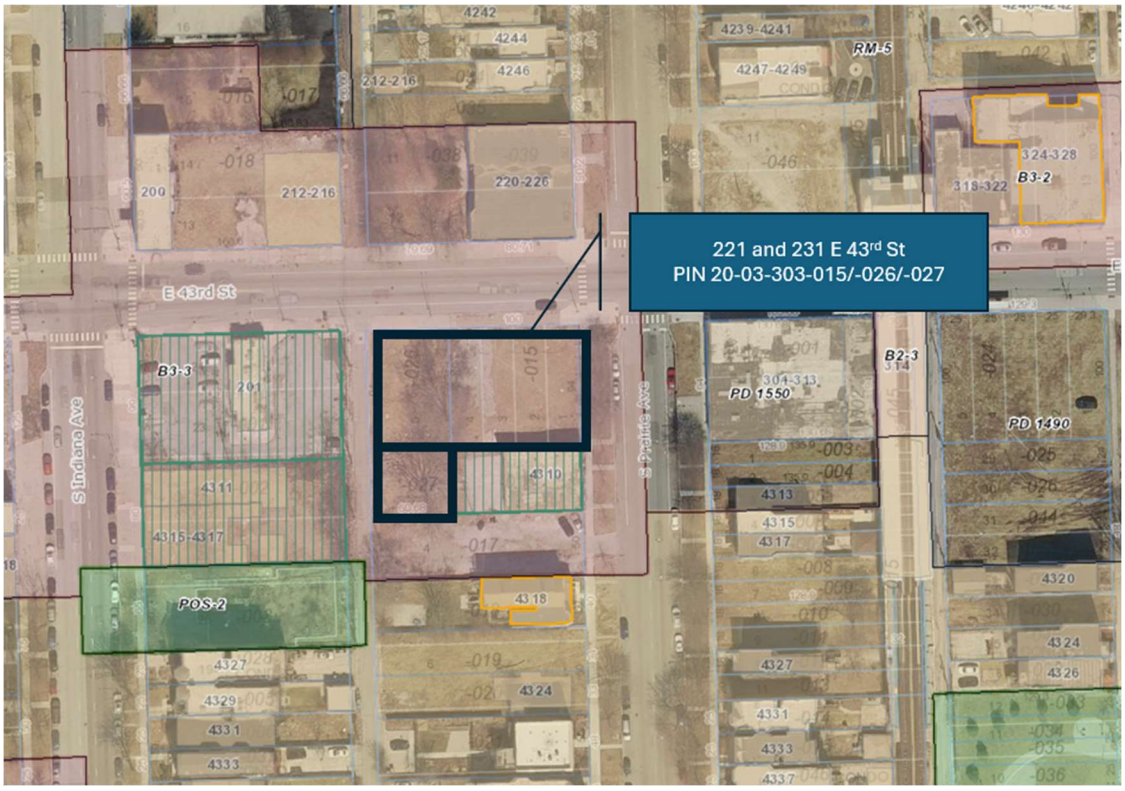
The affordable housing developer, 43 Green JV LLC, is proposing to utilize City land in support of Illinois Housing Development Authority (IHDA) low income housing tax credit application. The IHDA application requires consent from the property owner, and alternative proposals will not be considered.