

CITY OF CHICAGO

APPLICATION FOR AN AMENDMENT TO
THE CHICAGO ZONING ORDINANCE

1. ADDRESS of the property Applicant is seeking to rezone:

148-158 E. Ontario

2. Ward Number that property is located in: 42

3. APPLICANT RIU Chicago LLC

ADDRESS Calle Llaut, s/n, Riu Center CITY Playa de Palma

Palma de Mallorca

STATE Spain ZIP CODE 07610 PHONE (+34) 971743030

EMAIL egutierrez@riu.com CONTACT PERSON Elias Gutierrez Rodriguez

4. Is the applicant the owner of the property? YES _____ NO XX

If the applicant is not the owner of the property, please provide the following information regarding the owner and attach written authorization from the owner allowing the application to proceed.

OWNER Ontario Hotel Development, LLC

ADDRESS 2221 Camden Court, Suite 200 CITY Chicago

STATE IL ZIP CODE 60523 PHONE 630-560-8047

EMAIL rcharal@icred.com CONTACT PERSON Robert Charal

5. If the Applicant/Owner of the property has obtained a lawyer as their representative for the rezoning, please provide the following information:

ATTORNEY John J. George / Chris A. Leach

ADDRESS Akerman, LLP, 71 S. Wacker Drive, 47th Floor

CITY Chicago STATE IL ZIP CODE 60606

PHONE 312-870-8022 312-870-8023 FAX 312-424-1956 EMAIL jack.george@akerman.com
chris.leach@akerman.com

6. If the applicant is a legal entity (Corporation, LLC, Partnership, etc.) please provide the names of all owners as disclosed on the Economic Disclosure Statements.

Hotel San Francisco S.A. and Saranja SL



7. On what date did the owner acquire legal title to the subject property? June 19, 2012

8. Has the present owner previously rezoned this property? If yes, when?

No.

9. Present Zoning District DX-12 Proposed Zoning District BPD

10. Lot size in square feet (or dimensions) 12,801 sf

11. Current Use of the property Vacant

12. Reason for rezoning the property is to develop with a hotel development.

13. Describe the proposed use of the property after the rezoning. Indicate the number of dwelling units; number of parking spaces; approximate square footage of any commercial space; and height of the proposed building. (BE SPECIFIC)
To develop the property with a 28 story hotel building 345 feet in height containing 388 guest rooms and two internal loading berths. The proposed hotel will not have any ballrooms and will not have any on site parking.

14. The Affordable Requirements Ordinance (ARO) requires on-site affordable housing units and/or a financial contribution for residential housing projects with ten or more units that receive a zoning change which, among other triggers, increases the allowable floor area, or, for existing Planned Developments, increases the number of units (see attached fact sheet or visit www.cityofchicago.org/ARO for more information). Is this project subject to the ARO?

YES _____ NO XX

COUNTY OF COOK
STATE OF ILLINOIS

_____, being first duly sworn on oath, states that all of the above statements and the statements contained in the documents submitted herewith are true and correct.

RIU Chicago , LLC

Signature of Applicant

Subscribed and Sworn to before me this
_____ day of April 13, 2021.

Notary Public

For Office Use Only

Date of Introduction: _____

File Number: _____

Ward: _____

LEGITIMACIÓN DE FIRMA.- Yo, MARTA MULET AMER, Notario de Palma de Mallorca, del Ilustre Colegio de Baleares (España), de conformidad con el artículo 207.2 del Reglamento Notarial, LEGITIMO la firma que antecede de DON LUIS RIU GÜELL, mayor de edad, de nacionalidad española, titular del D.N.I. número 42.985.169-D y del pasaporte español PAL633359 por haber sido puesta en mi presencia por dicha persona, a quien he identificado por su citada documentación, he juzgado con capacidad bastante e interés legítimo para ello, una vez me ha asegurado que conoce el contenido del documento y quieren que surta todos sus efectos legales en Estados Unidos de América. Esta legitimación se ha hecho constar por acta número 897 de mi protocolo, tras comprobar yo, la Notario, la suficiencia del poder de la firmante, que entiendo el contenido del documento y que éste no es contrario a las leyes ni al orden público. En Palma, a trece de abril de dos mil veintiuno.

ATTESTATION OF SIGNATURE.- I, MARTA MULET AMER, Notary Public with residence in Palma de Mallorca (Spain), member of the Board of Notaries the Balearic Islands (Spain), in accordance with article 207.2 of the Notarial Regulation, ATTEST the genuineness of the above signature stamped by MR. LUIS RIU GÜELL, of legal age, of Spanish nationality, holder of the Spanish identification card number 42.985.169-D and the Spanish passport number PAL633359 as having been stamped in my presence by the aforementioned person, whom I have identified by his said documentation, and whom I have judged as with sufficient capacity and legitimate interest to do so, once he has assured me that he knows the contents of the document and wants it to have all its legal effects in United States of America. This attestation has been recorded under the act number 897 of my protocol, after verifying myself, the Notary, that the signer is duly entitled for the grant, that I understand the content of the document and that it is not against Law nor public order. In Palma de Mallorca, on April 13rd, 2021.

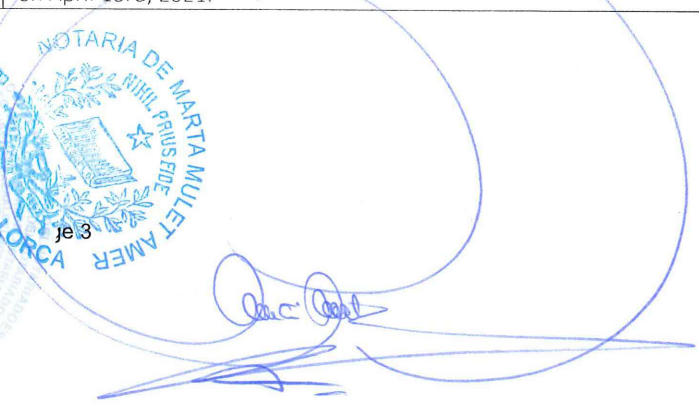

ORDINANCE

BE IT ORDAINED BY THE CITY COUNCIL OF THE CITY OF CHICAGO:

SECTION 1: That the Chicago Zoning Ordinance be amended by changing all DX-12 Downtown Mixed-Use District symbols and designations as shown on Map No. 1-E in the area bounded by

the alley next north of and parallel to East Ontario Street; a line 50.56 feet west of and parallel to North St. Clair Street; East Ontario Street; a line 178.41 feet west of and parallel to North St. Clair Street,

to the designation of a Business Planned Development, which is hereby established in the area above described, subject to such use and bulk regulations as are set forth in the Plan of Development herewith attached and made a part thereof and to no others.

SECTION 2: This Ordinance shall be in force and effect from and after its passage and due publication.

Address: 148 – 158 E. Ontario St.

PLANNED DEVELOPMENT STATEMENTS

1. The area delineated herein as Business Planned Development Number _____, (Planned Development) consists of approximately 12,801 square feet of property which is depicted on the attached Planned Development Boundary and Property Line Map (Property) and is owned or controlled by the Applicant, RIU Chicago LLC.
2. The requirements, obligations and conditions contained within this Planned Development shall be binding upon the Applicant, its successors and assigns and, if different than the Applicant, the legal title holders and any ground lessors. All rights granted hereunder to the Applicant shall inure to the benefit of the Applicant's successors and assigns and, if different than the Applicant, the legal title holder and any ground lessors. Furthermore, pursuant to the requirements of Section 17-8-0400 of the Chicago Zoning Ordinance, the Property, at the time of application for amendments, modifications or changes (administrative, legislative or otherwise) to this Planned Development are made, shall be under single ownership or designated control. Single designated control is defined in Section 17-8-0400.
3. All applicable official reviews, approvals or permits are required to be obtained by the Applicant or its successors, assignees or grantees. Any dedication or vacation of streets or alleys or grants of easements or any adjustment of the right-of-way shall require a separate submittal to the Department of Transportation on behalf of the Applicant or its successors, assigns or grantees.

Any requests for grants of privilege, or any items encroaching on the public way, shall be in compliance with the Planned Development.

Ingress or egress shall be pursuant to the Planned Development and may be subject to the review and approval of the Departments of Planning and Development and Transportation. Closure of all or any public street or alley during demolition or construction shall be subject to the review and approval of the Department of Transportation.

Pursuant to a negotiated and executed Perimeter Restoration Agreement ("Agreement") by and between the Department of Transportation's Division of Infrastructure Management and the Applicant, the Applicant shall provide improvements and restoration of all public way adjacent to the property, which may include, but not be limited to, the following as shall be reviewed and determined by the Department of Transportation's Division of Infrastructure Management:

- Full width of streets
- Full width of alleys
- Curb and gutter
- Pavement markings
- Sidewalks

Applicant:	RIU CHICAGO LLC
Address:	148 – 158 E. ONTARIO
Introduced:	MAY 26, 2021
Plan Commission:	TBD

- ADA crosswalk ramps
- Parkway & landscaping

The Perimeter Restoration Agreement must be executed prior to any Department of Transportation and Planned Development Part II review permitting. The Agreement shall reflect that all work must comply with current Rules and Regulations and must be designed and constructed in accordance with the Department of Transportation's Construction Standards for work in the Public Way and in compliance with the Municipal Code of Chicago Chapter 10-20. Design of said improvements should follow the Department of Transportation's Rules and Regulations for Construction in the Public Way as well as The Street and Site Plan Design Guidelines. Any variation in scope or design of public way improvements and restoration must be approved by the Department of Transportation.

4. This Plan of Development consists of Sixteen (16) Statements: a Bulk Regulations Table; an Existing Zoning Map; an Existing Land-Use Map; a Planned Development Boundary and Property Line Map; Site Plan; Landscape Plan; a Green Roof Plan; Building Elevations (North, South, East and West); and Building Section Plan prepared by Lucien LaGrange Studios and dated May 26, 2021, submitted herein. Full-sized copies of the Site Plan, Landscape Plan and Building Elevations are on file with the Department of Planning and Development. In any instance where a provision of this Planned Development conflicts with the Chicago Building Code, the Building Code shall control. This Planned Development conforms to the intent and purpose of the Chicago Zoning Ordinance, and all requirements thereto, and satisfies the established criteria for approval as a Planned Development. In case of a conflict between the terms of this Planned Development Ordinance and the Chicago Zoning Ordinance, this Planned Development shall control.
5. The following uses are permitted in the area delineated herein as a Planned Development lodging; office; general retail sales; eating and drinking establishment (all); entertainment and spectator sports (all, except inter-track wagering facility); food and beverage retail sales; accessory loading; co-located wireless communications facilities; and related and ancillary uses.
6. On-Premise signs and temporary signs, such as construction and marketing signs, shall be permitted within the Planned Development, subject to the review and approval of the Department of Planning and Development. Off-Premise signs are prohibited within the boundary of the Planned Development.
7. For purposes of height measurement, the definitions in the Chicago Zoning Ordinance shall apply. The height of any building shall also be subject to height limitations, if any, established by the Federal Aviation Administration.
8. The maximum permitted floor area ratio (FAR) for the Property shall be in accordance with the attached Bulk Regulations and Data Table. For the purpose of FAR calculations and measurements, the definitions in the Zoning Ordinance shall apply. The permitted FAR

Applicant:	RIU CHICAGO LLC
Address:	148 – 158 E. ONTARIO
Introduced:	MAY 26, 2021
Plan Commission:	TBD

identified in the Bulk Regulations and Data Table has been determined using a net site area of 12,801 square feet and a base FAR of 12.

The Applicant acknowledges that the project has received a bonus FAR of 6.40, pursuant to Sec. 17-4-1000 of the Zoning Ordinance. With this bonus FAR, the total FAR for the Planned Development is 18.40. In exchange for the bonus FAR, the Applicant is required to make a corresponding payment, pursuant to Sections 17-4-1003-B & C, prior to the issuance of the first building permit for any building in the Planned Development; provided, however, if the Planned Development is constructed in phases, the bonus payment may be paid on a pro rata basis as the first building permit for each subsequent new building or phase of construction is issued. The bonus payment will be recalculated at the time of payment (including partial payments for phased developments) and may be adjusted based on changes in median land values in accordance with Section 17-4-1003-C.3

The bonus payment will be split between three separate funds, as follows: 80% to the Neighborhoods Opportunity Fund, 10% to the Citywide Adopt-a-Landmark Fund and 10% to the Local Impact Fund. In lieu of paying the City directly, the Department may: (a) direct developers to deposit a portion of the funds with a sister agency to finance specific local improvement projects; (b) direct developers to deposit a portion of the funds with a landmark property owner to finance specific landmark restoration projects; or, (c) approve proposals for in-kind improvements to satisfy the Local Impact portion of the payment.

9. Upon review and determination, Part II Review, pursuant to Section 17-13-0610, a Part II Review Fee shall be assessed by the Department of Planning and Development. The fee, as determined by staff at the time, is final and binding on the Applicant and must be paid to the Department of Revenue prior to the issuance of any Part II approval.
10. The Site and Landscape Plans shall be in substantial conformance with the Landscape Ordinance and any other corresponding regulations and guidelines, including Section 17-13-0800. Final landscape plan review and approval will be by the Department of Planning and Development. Any interim reviews associated with site plan review or Part II reviews, are conditional until final Part II approval.
11. The Applicant shall comply with Rules and Regulations for the Maintenance of Stockpiles promulgated by the Commissioners of the Departments of Streets and Sanitation, Fleet and Facility Management and Buildings, under Section 13-32-085, or any other provision of the Municipal Code of Chicago.
12. The terms and conditions of development under this Planned Development ordinance may be modified administratively, pursuant to Section 17-13-0611-A, by the Zoning Administrator upon the application for such a modification by the Applicant, its successors and assigns and, if different than the Applicant, the legal title holders and any ground lessors.
13. The Applicant acknowledges that it is in the public interest to design, construct and maintain the project in a manner which promotes, enables and maximizes universal access throughout

Applicant:	RIU CHICAGO LLC
Address:	148 – 158 E. ONTARIO
Introduced:	MAY 26, 2021
Plan Commission:	TBD

the Property. Plans for all buildings and improvements on the Property shall be reviewed and approved by the Mayor’s Office for People with Disabilities to ensure compliance with all applicable laws and regulations related to access for persons with disabilities and to promote the highest standard of accessibility.

14. The Applicant acknowledges that it is in the public interest to design, construct, renovate and maintain all buildings in a manner that provides healthier indoor environments, reduces operating costs and conserves energy and natural resources. The Applicant shall obtain the number of points necessary to meet the requirements of the Chicago Sustainable Development Policy, in effect at the time the Part II review process is initiated for each improvement that is subject to the aforementioned Policy and must provide documentation verifying compliance.

15. The Applicant acknowledges that it is the policy of the City to maximize opportunities for Minority and Women-owned Business Enterprises (“M/WBEs”) and city residents to compete for contracts and jobs on construction projects approved through the planned development process. To assist the city in promoting and tracking such M/WBE and city resident participation, an applicant for planned development approval shall provide information at three points in the city approval process. First, the applicant must submit to DPD, as part of its application for planned development approval, an M/WBE Participation Proposal. The M/WBE Participation Proposal must identify the applicant’s goals for participation of certified M/WBE firms in the design, engineering and construction of the project, and of city residents in the construction work. The city encourages goals of (i) 26% MBE and 6% WBE participation (measured against the total construction budget for the project or any phase thereof), and (ii) 50% city resident hiring (measured against the total construction work hours for the project or any phase thereof). The M/WBE Participation Proposal must include a description of the Applicant’s proposed outreach plan designed to inform M/WBEs and city residents of job and contracting opportunities. Second, at the time of the Applicant’s submission for Part II permit review for the project or any phase thereof, the Applicant must submit to DPD (a) updates (if any) to the Applicant’s preliminary outreach plan, (b) a description of the Applicant’s outreach efforts and evidence of such outreach, including, without limitation, copies of certified letters to M/WBE contractor associations and the ward office of the alderman in which the project is located and receipts thereof; (c) responses to the Applicant’s outreach efforts, and (d) updates (if any) to the applicant’s M/WBE and city resident participation goals. Third, prior to issuance of a Certificate of Occupancy for the project or any phase thereof, the Applicant must provide DPD with the actual level of M/WBE and city resident participation in the project or any phase thereof, and evidence of such participation. In addition to the forgoing, DPD may request such additional information as the department determines may be necessary or useful in evaluating the extent to which M/WBEs and city residents are informed of and utilized in planned development projects. All such information will be provided in a form acceptable to the Zoning Administrator. DPD will report the data it collects regarding projected and actual employment of M/WBEs and city residents in planned development projects twice yearly to the Chicago Plan Commission and annually to the Chicago City Council and the Mayor.

Applicant:	RIU CHICAGO LLC
Address:	148 – 158 E. ONTARIO
Introduced:	MAY 26, 2021
Plan Commission:	TBD

16. This Planned Development shall be governed by Section 17-13-0612. Should this Planned Development ordinance lapse, the Zoning Administrator shall initiate a Zoning Map Amendment to rezone the property to the DX-12 Downtown Mixed Use District.

Applicant: RIU CHICAGO LLC
Address: 148 – 158 E. ONTARIO
Introduced: MAY 26, 2021
Plan Commission: TBD

Business Planned Development No. _____

Bulk Regulations and Data Table

Gross Site Area (square feet):	18,698 sf
Area of Public Right-of-Way (sf):	5,897 sf
Net Site Area (square feet):	12,801 sf
Maximum Floor Area Ratio (FAR):	18.40 (235,538 sf)
Maximum Number of Hotel Rooms:	388 Rooms
Minimum Off-Street Parking Spaces:	None
Minimum Off-Street Loading Spaces:	2 (10 feet by 25 feet) berths
Maximum Building Height:	345 feet
Minimum Setbacks:	In substantial conformance with the Plans

BULK REGULATIONS & DATA TABLE

Applicant : RIU Chicago, LLC
Address : 148-158 E. Ontario St.
Introduced : May 26, 2021
Plan Commission : TBD



EXISTING ZONING MAP

Applicant : RIU Chicago, LLC
 Address : 148-158 E. Ontario St.
 Introduced : May 26, 2021
 Plan Commission : TBD



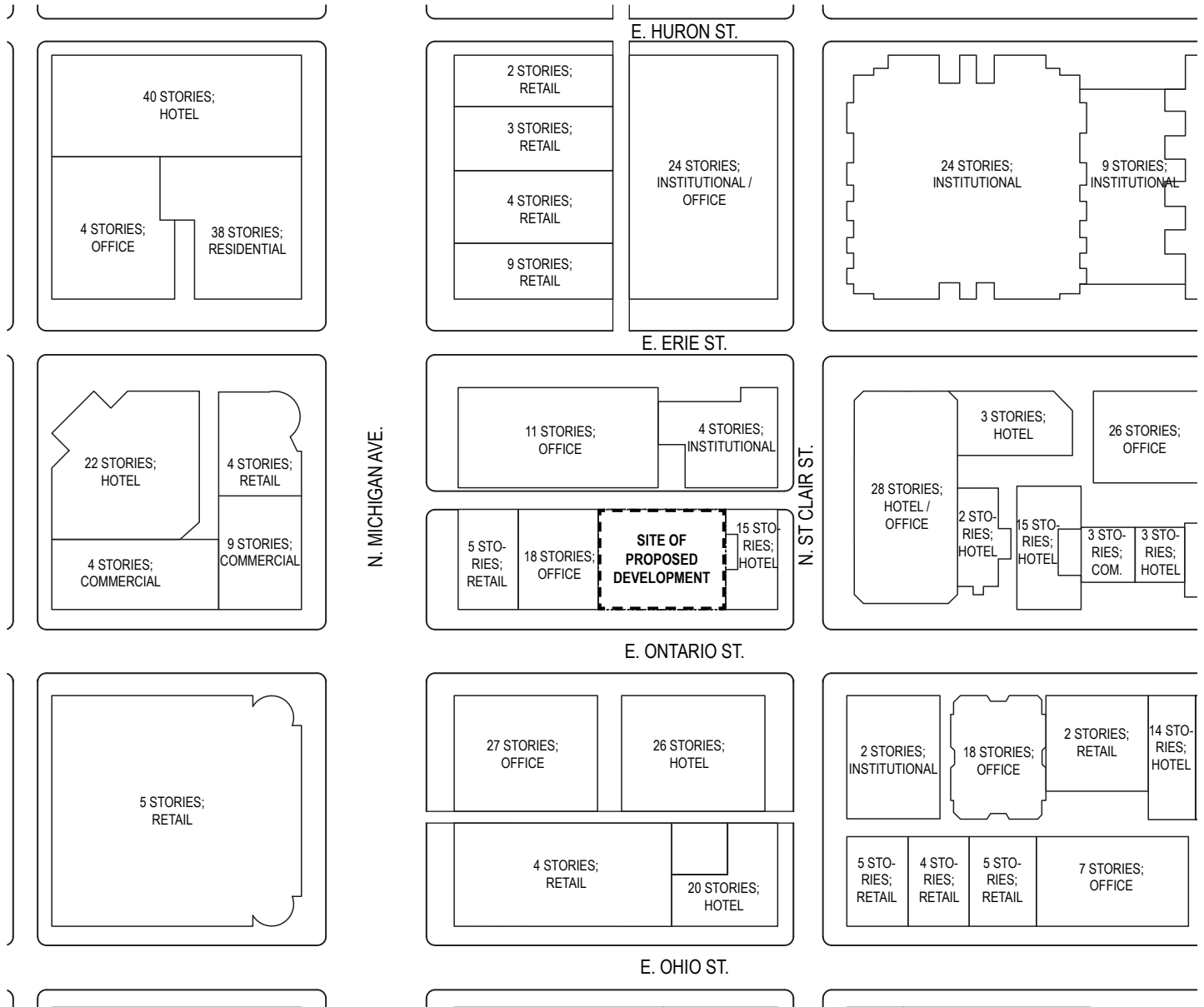

EXISTING LAND USE MAP

Applicant : RIU Chicago, LLC
 Address : 148-158 E. Ontario St.
 Introduced : May 26, 2021
 Plan Commission : TBD

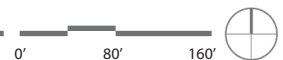

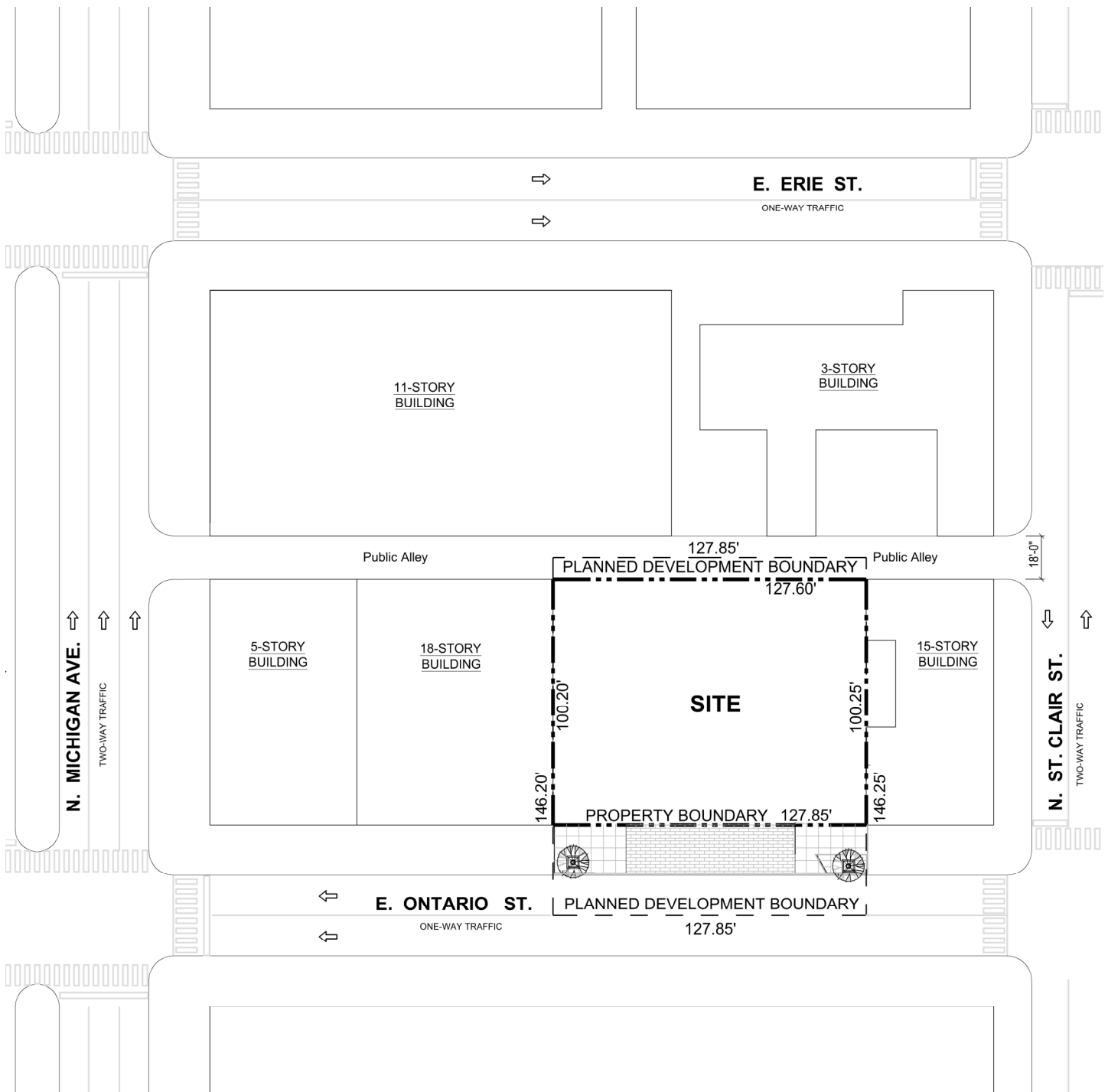

PLANNED DEVELOPMENT PROPERTY LINE AND BOUNDARY MAP

Applicant : RIU Chicago, LLC
 Address : 148-158 E. Ontario St.
 Introduced : May 26, 2021
 Plan Commission : TBD

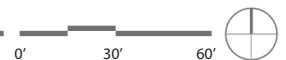

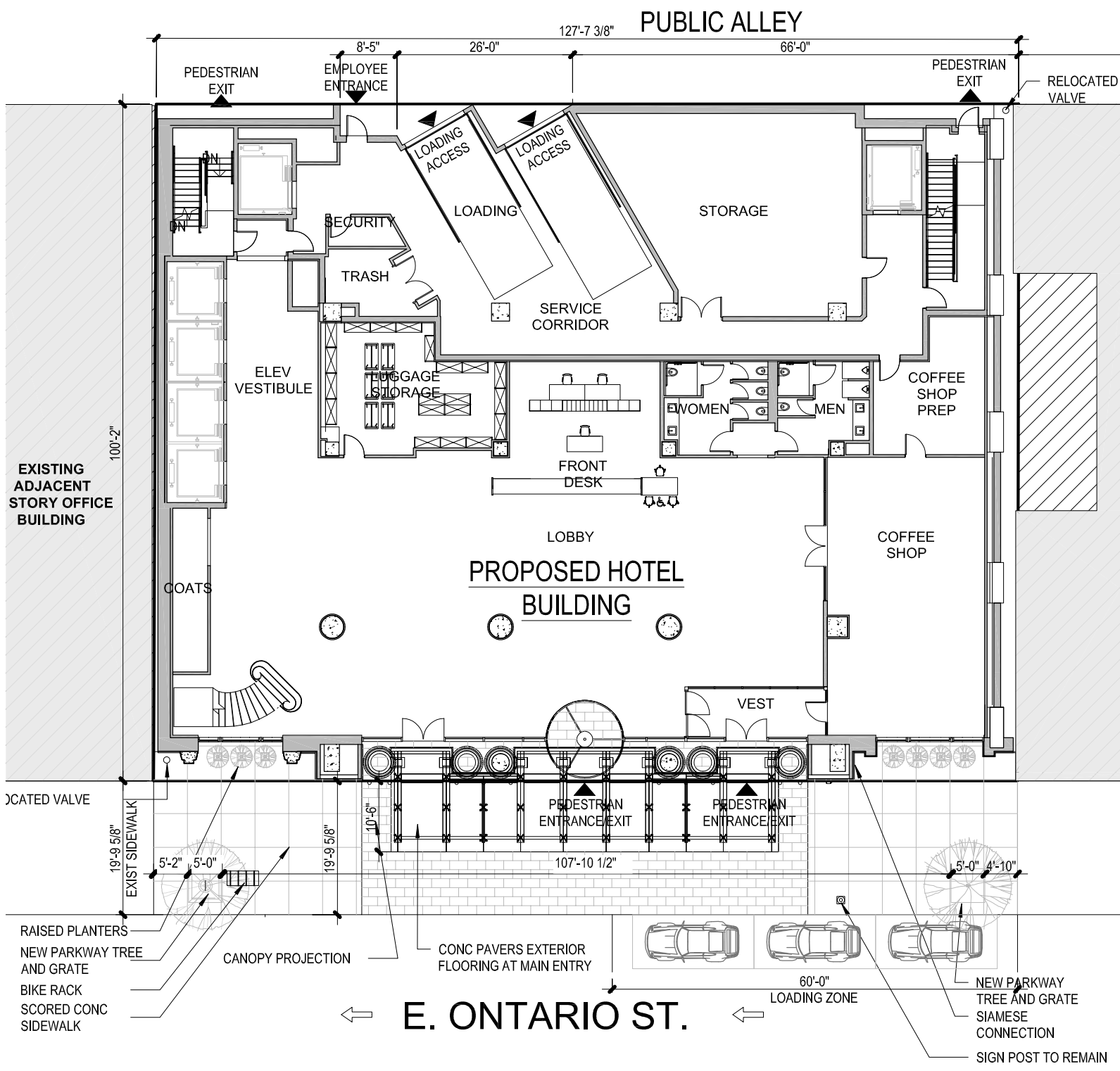

SITE PLAN

Applicant : RIU Chicago, LLC
 Address : 148-158 E. Ontario St.
 Introduced : May 26, 2021
 Plan Commission : TBD

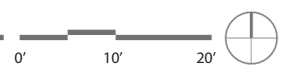

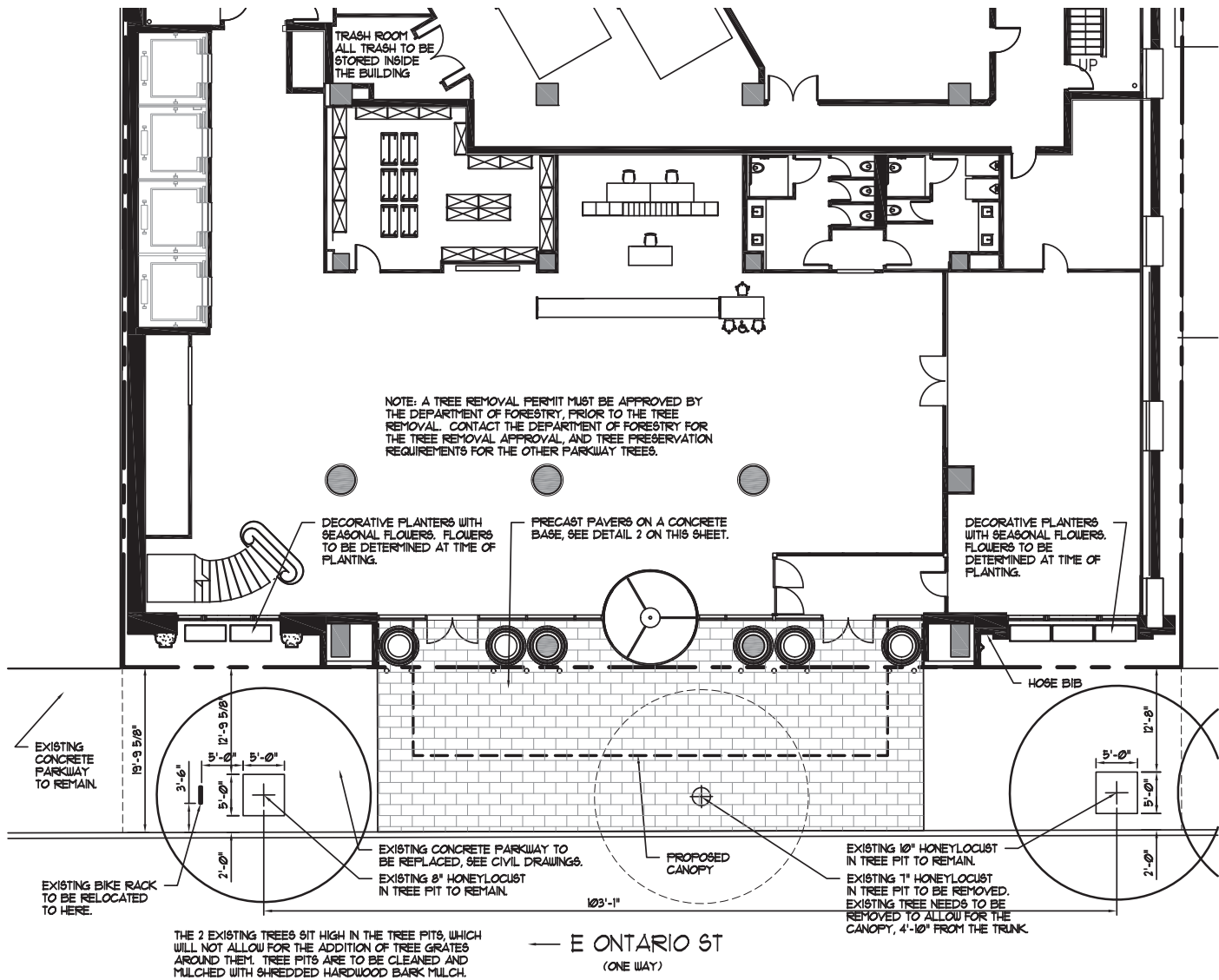

LANDSCAPE PLAN

Applicant : RIU Chicago, LLC
 Address : 148-158 E. Ontario St.
 Introduced : May 26, 2021
 Plan Commission : TBD



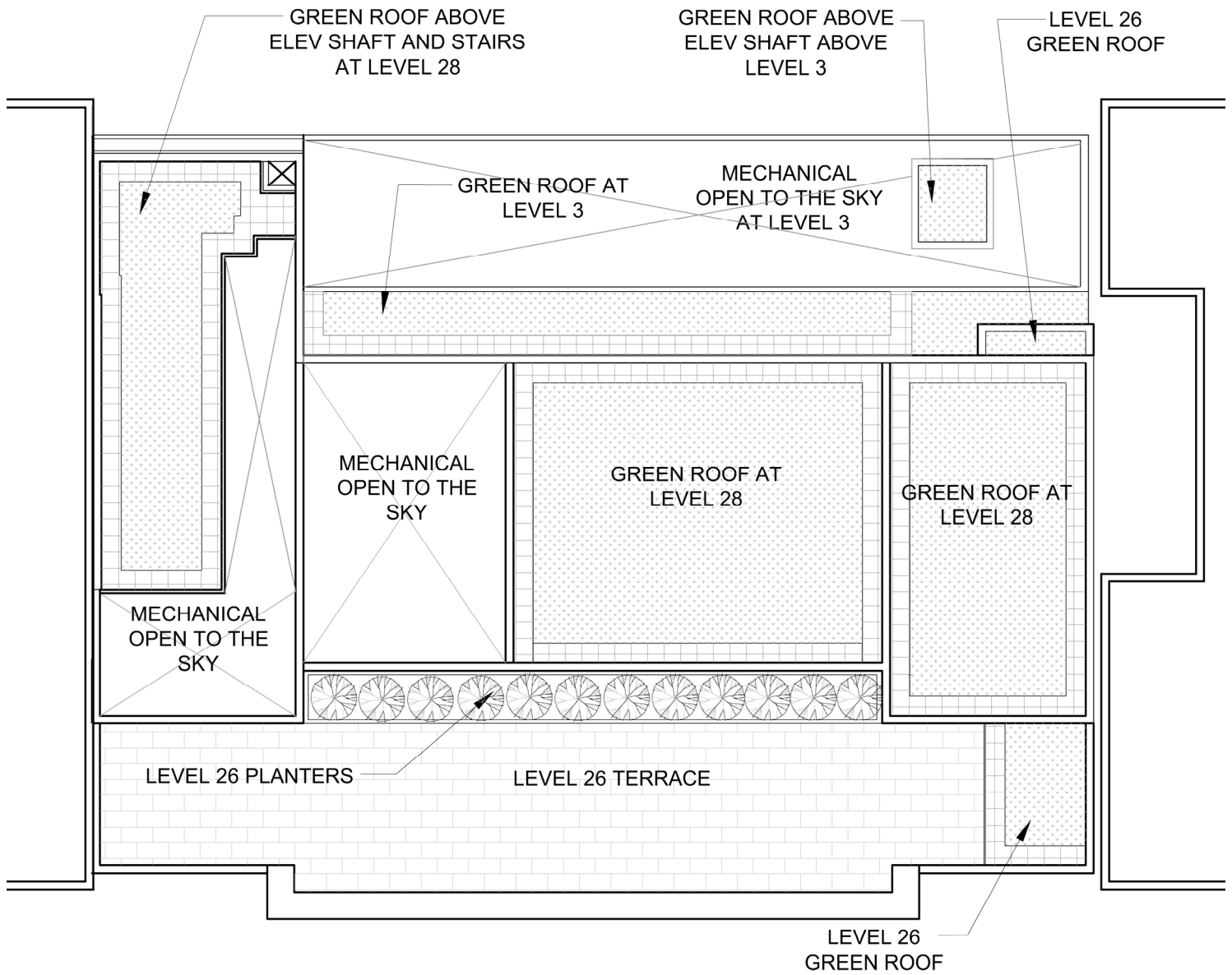

GREEN ROOF

GROSS ROOF AREA: 12,405 SF



ROOF BALLAST PAVERS

NET USABLE ROOF AREA: 7,659 SF



TERRACE PEDESTAL PAVERS

GREEN ROOF AREA: 3,906 SF

GREEN ROOF % PROVIDED: 50.1 %

GREEN ROOF PLAN

Applicant : RIU Chicago, LLC
 Address : 148-158 E. Ontario St.
 Introduced : May 26, 2021
 Plan Commission : TBD



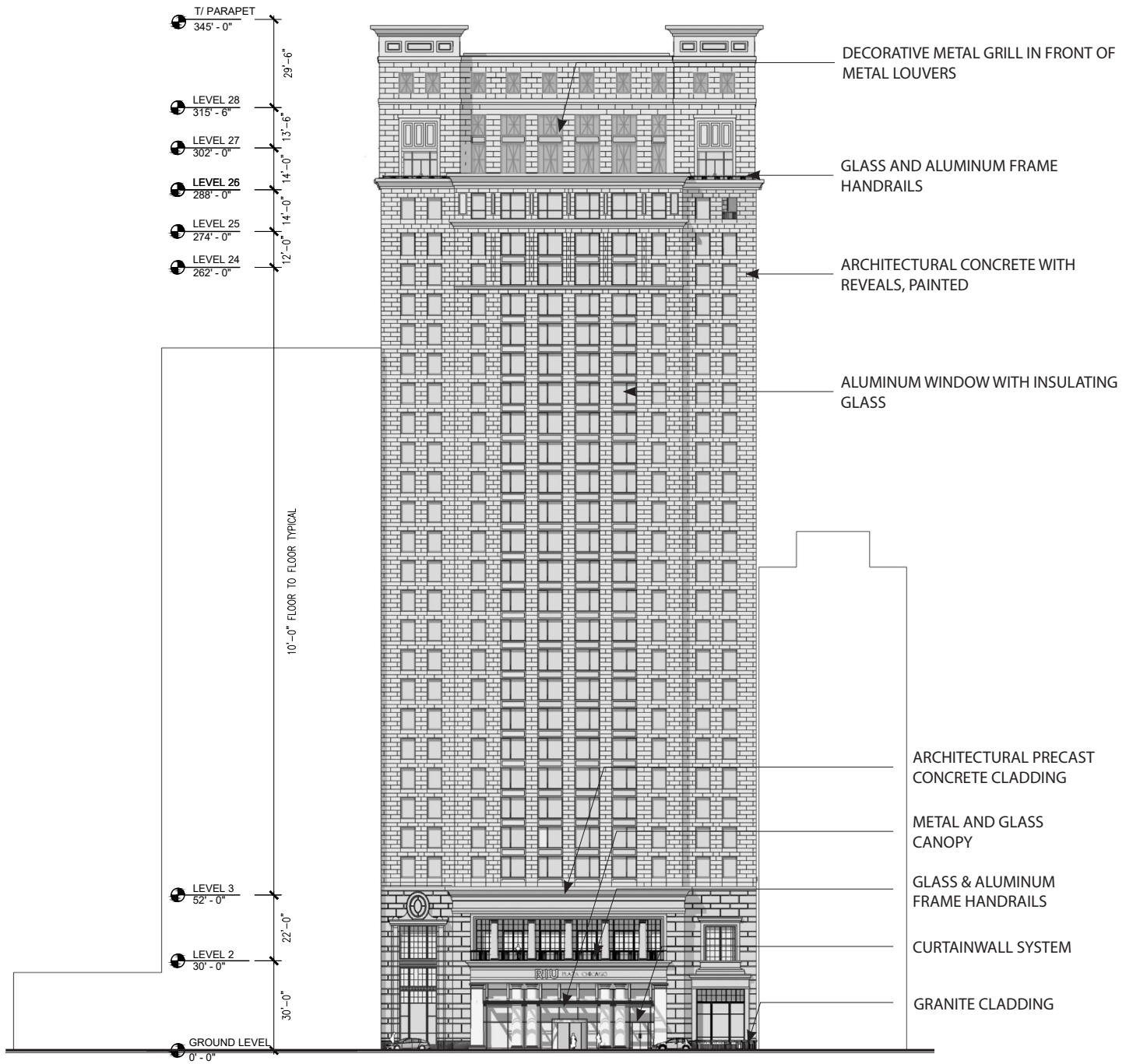

N. St Clair St.

SOUTH ELEVATION



Applicant : RIU Chicago, LLC
 Address : 148-158 E. Ontario St.
 Introduced : May 26, 2021
 Plan Commission : TBD

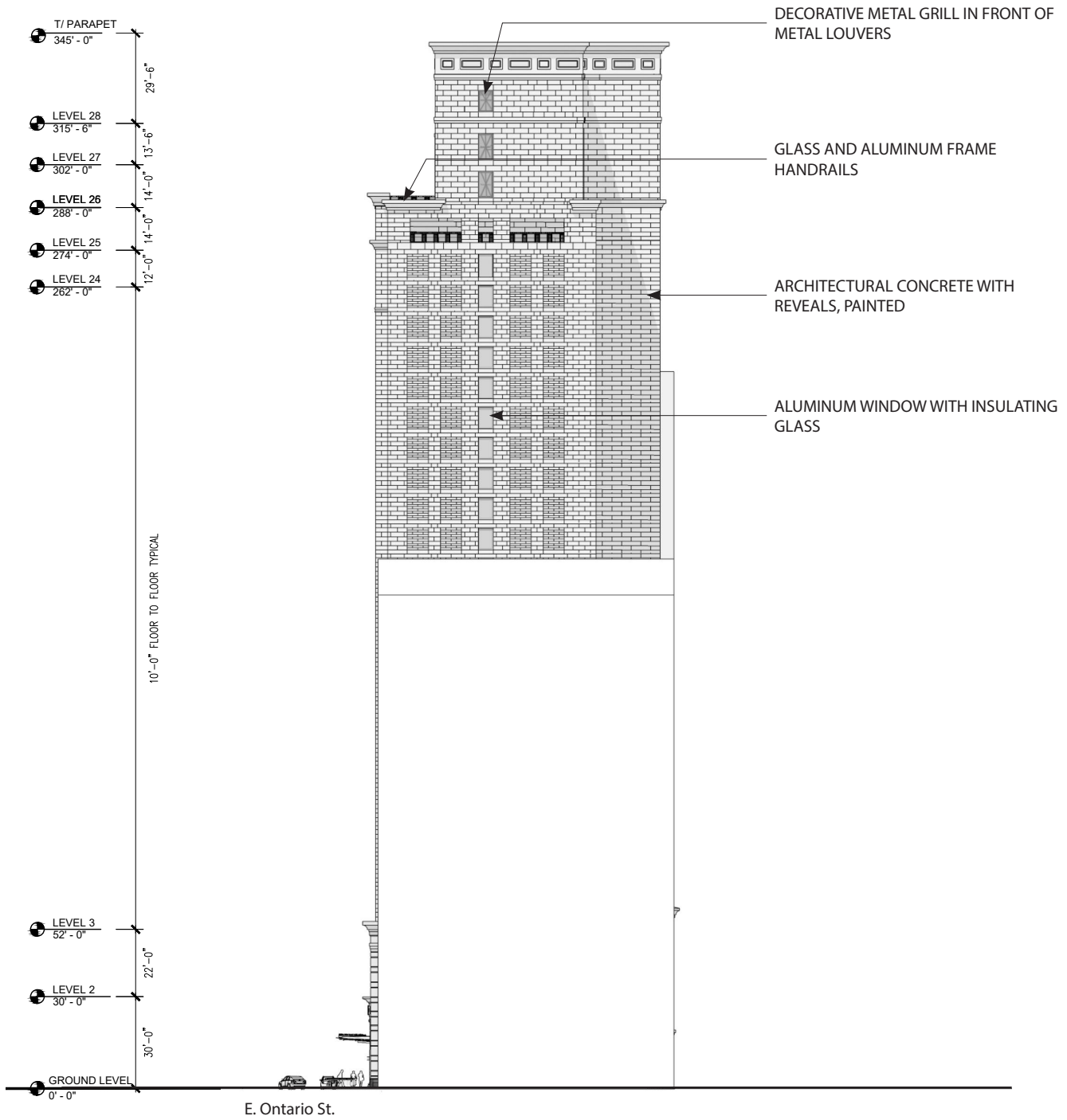

EAST ELEVATION

Applicant : RIU Chicago, LLC
 Address : 148-158 E. Ontario St.
 Introduced : May 26, 2021
 Plan Commission : TBD

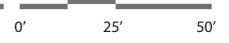

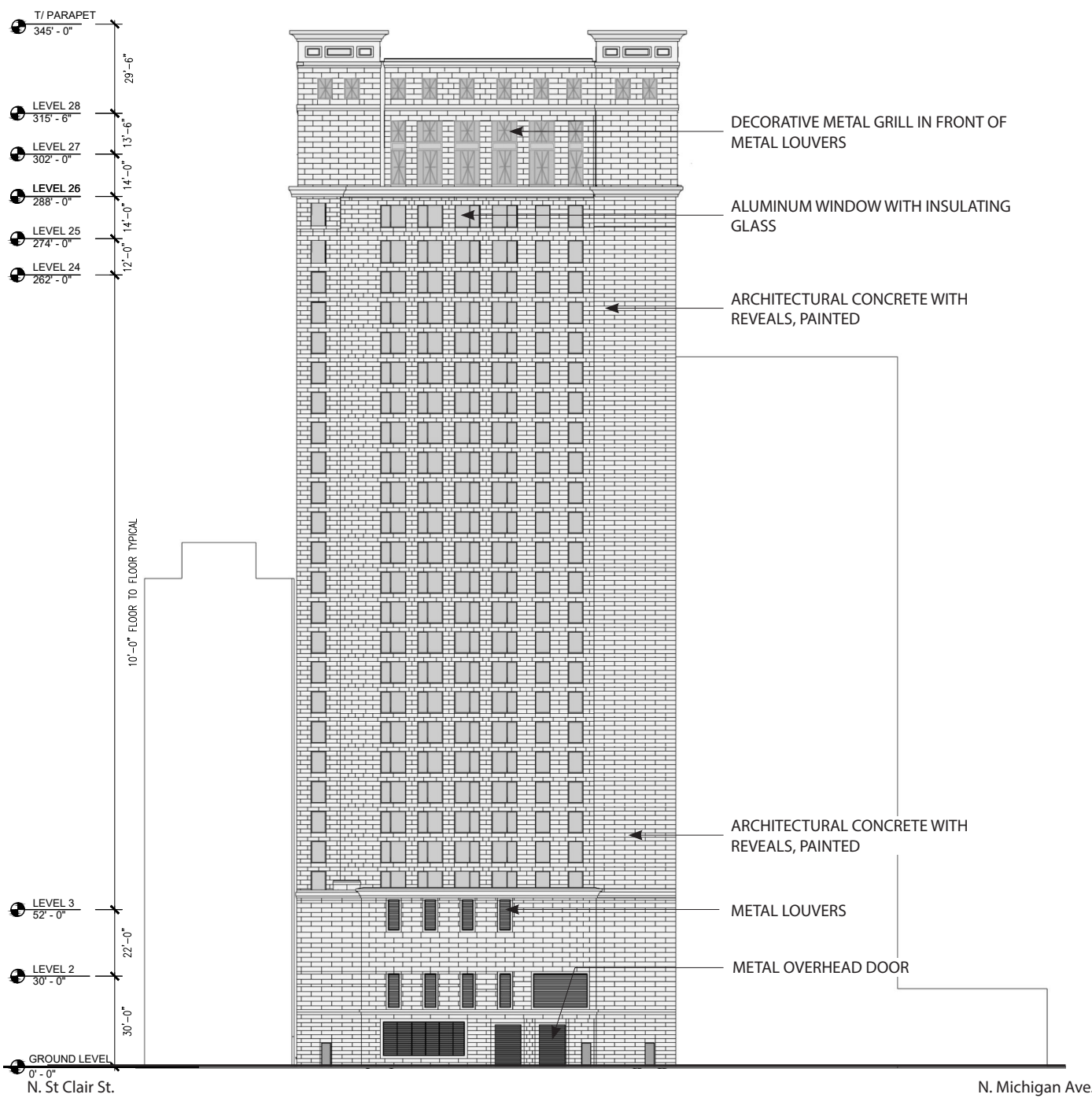

NORTH ELEVATION



Applicant : RIU Chicago, LLC
 Address : 148-158 E. Ontario St.
 Introduced : May 26, 2021
 Plan Commission : TBD

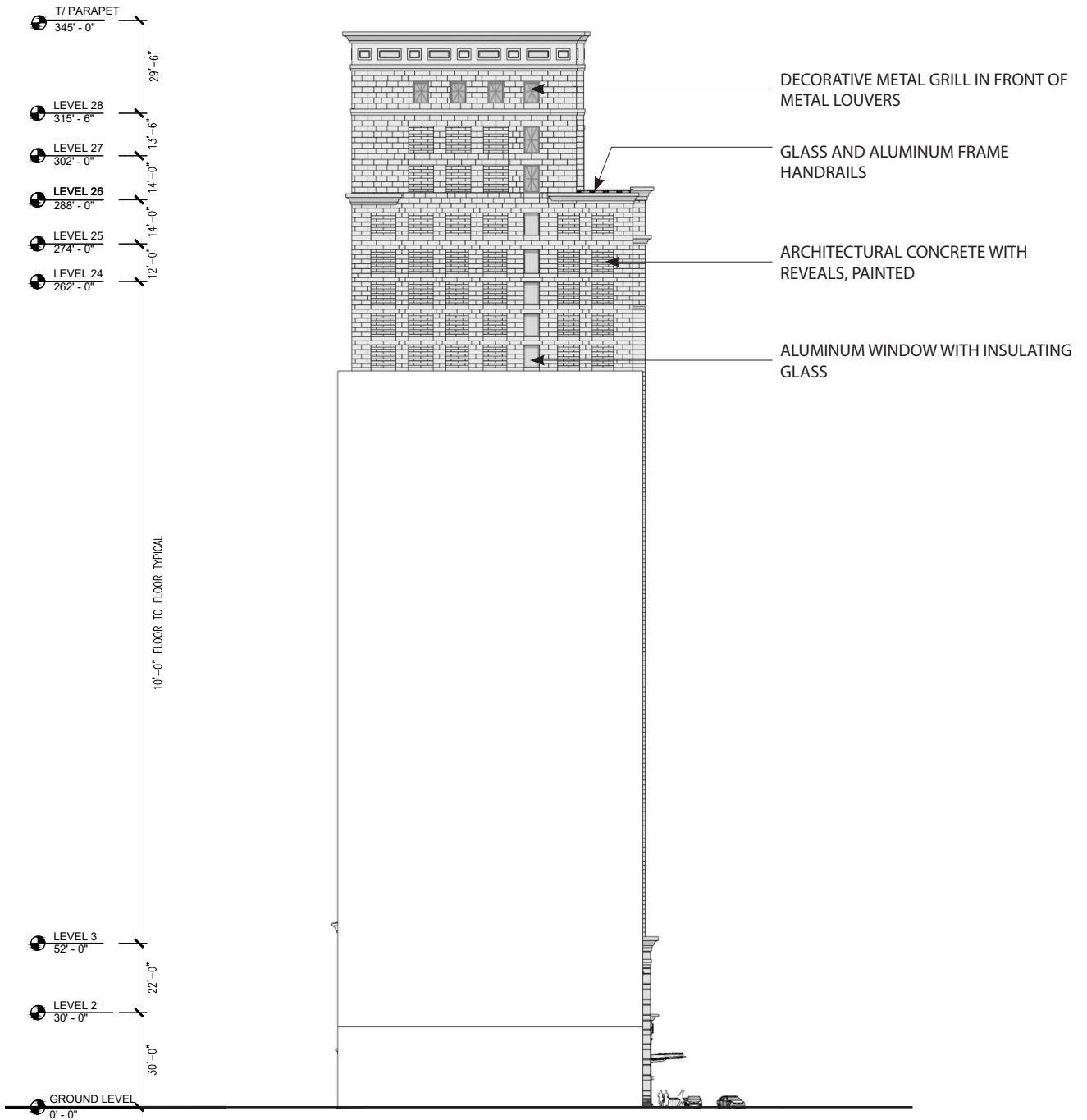

E. Ontario St.

WEST ELEVATION



Applicant : RIU Chicago, LLC
 Address : 148-158 E. Ontario St.
 Introduced : May 26, 2021
 Plan Commission : TBD

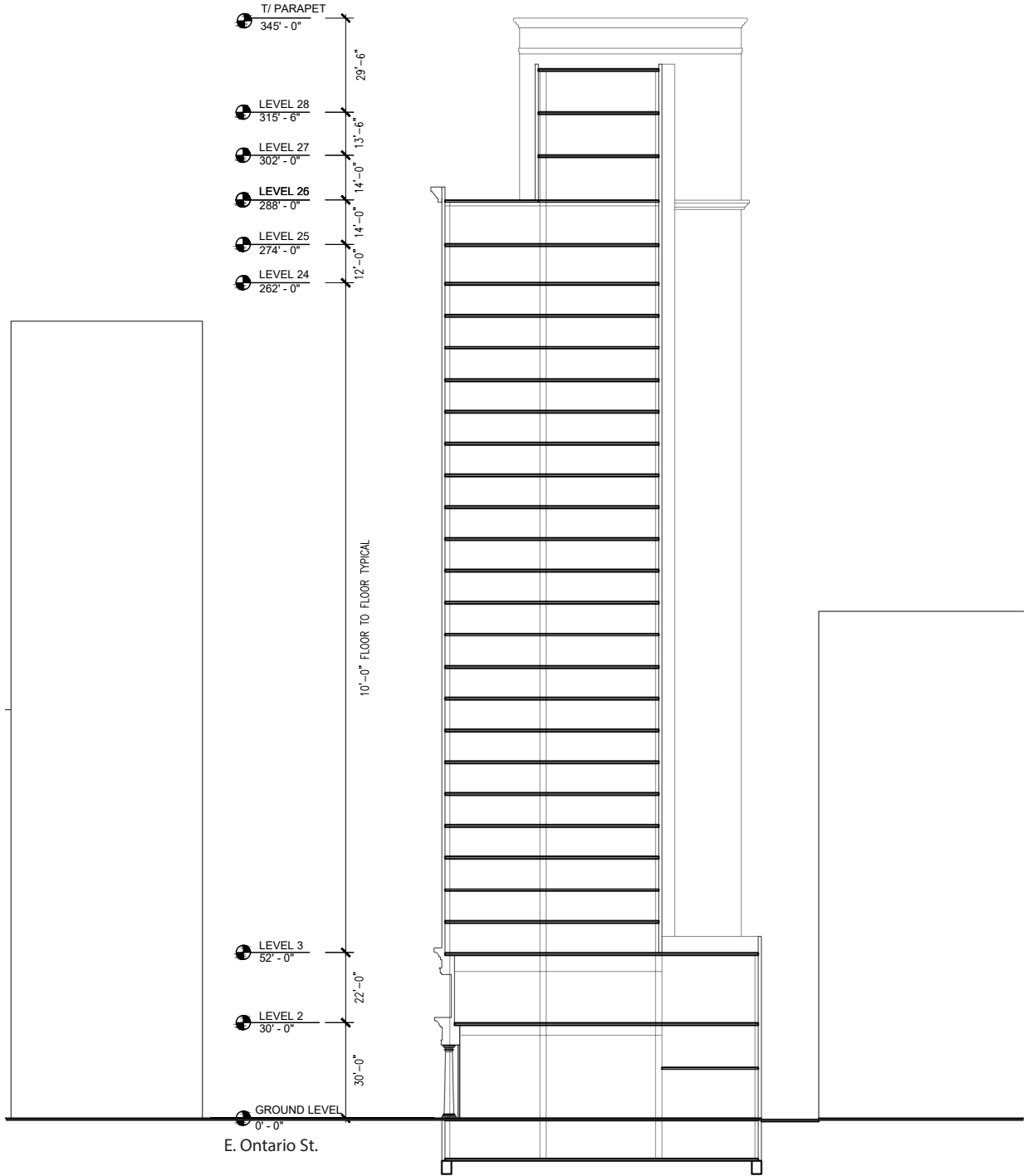

BUILDING SECTION



Applicant : RIU Chicago, LLC
 Address : 148-158 E. Ontario St.
 Introduced : May 26, 2021
 Plan Commission : TBD

CONFIRMATION OF AUTHORITY

TO WHOM IT MAY CONCERN:

The undersigned, Ontario Hotel Development, LLC, the property owner of the property commonly known as 150 East Ontario Street in, Chicago, Illinois, hereby confirms that the Zoning Applicant, RIU Chicago, LLC is authorized by the undersigned to file an Application for Amendment to the Chicago Zoning Ordinance concerning the above-described property.

Dated this 6th day of April, 2021.

ONTARIO HOTEL DEVELOPMENT, LLC

By: _____

Robert Charal, Manager

**CITY OF CHICAGO
ECONOMIC DISCLOSURE STATEMENT
AND AFFIDAVIT**

SECTION I -- GENERAL INFORMATION

A. Legal name of the Disclosing Party submitting this EDS. Include d/b/a/ if applicable:

Ontario Hotel Development, LLC

Check ONE of the following three boxes:

Indicate whether the Disclosing Party submitting this EDS is:

1. the ~~Applicant~~ ~~Applicant~~ Property Owner

OR

2. a legal entity currently holding, or anticipated to hold within six months after City action on the contract, transaction or other undertaking to which this EDS pertains (referred to below as the "Matter"), a direct or indirect interest in excess of 7.5% in the Applicant. State the Applicant's legal name: _____

OR

3. a legal entity with a direct or indirect right of control of the Applicant (see Section II(B)(1)) State the legal name of the entity in which the Disclosing Party holds a right of control: _____

B. Business address of the Disclosing Party: 2221 Camden Court, Suite 200

Chicago, IL 60523

C. Telephone: 630-560-8047 Fax: N/A Email: rcharal@icred.com

D. Name of contact person: Robert Charal

E. Federal Employer Identification No. (if you have one): 92-0819179

F. Brief description of the Matter to which this EDS pertains. (Include project number and location of property, if applicable):

Zoning Amendment Application for 148-158 E. Ontario

G. Which City agency or department is requesting this EDS? Department of Planning and Development

If the Matter is a contract being handled by the City's Department of Procurement Services, please complete the following:

Specification # N/A and Contract # N/A

SECTION II -- DISCLOSURE OF OWNERSHIP INTERESTS

A. NATURE OF THE DISCLOSING PARTY

1. Indicate the nature of the Disclosing Party:

- Person
- Publicly registered business corporation
- Privately held business corporation
- Sole proprietorship
- General partnership
- Limited partnership
- Trust
- Limited liability company
- Limited liability partnership
- Joint venture
- Not-for-profit corporation
(Is the not-for-profit corporation also a 501(c)(3))?
 Yes No
- Other (please specify)

2. For legal entities, the state (or foreign country) of incorporation or organization, if applicable:

Illinois

3. For legal entities not organized in the State of Illinois: Has the organization registered to do business in the State of Illinois as a foreign entity?

- Yes No Organized in Illinois

B. IF THE DISCLOSING PARTY IS A LEGAL ENTITY:

1. List below the full names and titles, if applicable, of: (i) all executive officers and all directors of the entity; (ii) **for not-for-profit corporations**, all members, if any, which are legal entities (if there are no such members, write "no members which are legal entities"); (iii) **for trusts, estates or other similar entities**, the trustee, executor, administrator, or similarly situated party; (iv) **for general or limited partnerships, limited liability companies, limited liability partnerships or joint ventures**, each general partner, managing member, manager or any other person or legal entity that directly or indirectly controls the day-to-day management of the Applicant.

NOTE: Each legal entity listed below must submit an EDS on its own behalf.

Name	Title
Robert Charal	Manager
Aristotle Halikias	Manager
Patricia Halikias	Manager

2. Please provide the following information concerning each person or legal entity having a direct or indirect, current or prospective (i.e. within 6 months after City action) beneficial interest (including ownership) in excess of 7.5% of the Applicant. Examples of such an interest include shares in a corporation, partnership interest in a partnership or joint venture, interest of a member or manager in a

limited liability company, or interest of a beneficiary of a trust, estate or other similar entity. If none, state "None."

NOTE: Each legal entity listed below may be required to submit an EDS on its own behalf.

Name	Business Address	Percentage Interest in the Applicant ^{Disclosing Party}
RBC Capital, LLC	2221 Camden Ct, Oak Brook, IL	100%

SECTION III -- INCOME OR COMPENSATION TO, OR OWNERSHIP BY, CITY ELECTED OFFICIALS

Has the Disclosing Party provided any income or compensation to any City elected official during the 12-month period preceding the date of this EDS? Yes No

Does the Disclosing Party reasonably expect to provide any income or compensation to any City elected official during the 12-month period following the date of this EDS? Yes No

If "yes" to either of the above, please identify below the name(s) of such City elected official(s) and describe such income or compensation:

Does any City elected official or, to the best of the Disclosing Party's knowledge after reasonable inquiry, any City elected official's spouse or domestic partner, have a financial interest (as defined in Chapter 2-156 of the Municipal Code of Chicago ("MCC")) in the Disclosing Party?

Yes No

If "yes," please identify below the name(s) of such City elected official(s) and/or spouse(s)/domestic partner(s) and describe the financial interest(s).

SECTION IV -- DISCLOSURE OF SUBCONTRACTORS AND OTHER RETAINED PARTIES

The Disclosing Party must disclose the name and business address of each subcontractor, attorney, lobbyist (as defined in MCC Chapter 2-156), accountant, consultant and any other person or entity whom the Disclosing Party has retained or expects to retain in connection with the Matter, as well as the nature of the relationship, and the total amount of the fees paid or estimated to be paid. The Disclosing Party is not required to disclose employees who are paid solely through the Disclosing Party's regular payroll. If the Disclosing Party is uncertain whether a disclosure is required under this Section, the Disclosing Party must either ask the City whether disclosure is required or make the disclosure.

Name (indicate whether retained or anticipated to be retained)	Business Address	Relationship to Disclosing Party (subcontractor, attorney, lobbyist, etc.)	Fees (<u>indicate whether paid or estimated.</u>) NOTE: "hourly rate" or "t.b.d." is not an acceptable response.
--	------------------	--	---

(Add sheets if necessary)

Check here if the Disclosing Party has not retained, nor expects to retain, any such persons or entities.

SECTION V -- CERTIFICATIONS

A. COURT-ORDERED CHILD SUPPORT COMPLIANCE

Under MCC Section 2-92-415, substantial owners of business entities that contract with the City must remain in compliance with their child support obligations throughout the contract's term.

Has any person who directly or indirectly owns 10% or more of the Disclosing Party been declared in arrearage on any child support obligations by any Illinois court of competent jurisdiction?

Yes No No person directly or indirectly owns 10% or more of the Disclosing Party.

If "Yes," has the person entered into a court-approved agreement for payment of all support owed and is the person in compliance with that agreement?

Yes No

B. FURTHER CERTIFICATIONS

1. [This paragraph 1 applies only if the Matter is a contract being handled by the City's Department of Procurement Services.] In the 5-year period preceding the date of this EDS, neither the Disclosing Party nor any Affiliated Entity [see definition in (5) below] has engaged, in connection with the performance of any public contract, the services of an integrity monitor, independent private sector inspector general, or integrity compliance consultant (i.e., an individual or entity with legal, auditing, investigative, or other similar skills, designated by a public agency to help the agency monitor the activity of specified agency vendors as well as help the vendors reform their business practices so they can be considered for agency contracts in the future, or continue with a contract in progress).

2. The Disclosing Party and its Affiliated Entities are not delinquent in the payment of any fine, fee, tax or other source of indebtedness owed to the City of Chicago, including, but not limited to, water and sewer charges, license fees, parking tickets, property taxes and sales taxes, nor is the Disclosing Party delinquent in the payment of any tax administered by the Illinois Department of Revenue.

3. The Disclosing Party and, if the Disclosing Party is a legal entity, all of those persons or entities identified in Section II(B)(1) of this EDS:
- a. are not presently debarred, suspended, proposed for debarment, declared ineligible or voluntarily excluded from any transactions by any federal, state or local unit of government;
 - b. have not, during the 5 years before the date of this EDS, been convicted of a criminal offense, adjudged guilty, or had a civil judgment rendered against them in connection with: obtaining, attempting to obtain, or performing a public (federal, state or local) transaction or contract under a public transaction; a violation of federal or state antitrust statutes; fraud; embezzlement; theft; forgery; bribery; falsification or destruction of records; making false statements; or receiving stolen property;
 - c. are not presently indicted for, or criminally or civilly charged by, a governmental entity (federal, state or local) with committing any of the offenses set forth in subparagraph (b) above;
 - d. have not, during the 5 years before the date of this EDS, had one or more public transactions (federal, state or local) terminated for cause or default; and
 - e. have not, during the 5 years before the date of this EDS, been convicted, adjudged guilty, or found liable in a civil proceeding, or in any criminal or civil action, including actions concerning environmental violations, instituted by the City or by the federal government, any state, or any other unit of local government.
4. The Disclosing Party understands and shall comply with the applicable requirements of MCC Chapters 2-56 (Inspector General) and 2-156 (Governmental Ethics).
5. Certifications (5), (6) and (7) concern:
- the Disclosing Party;
 - any "Contractor" (meaning any contractor or subcontractor used by the Disclosing Party in connection with the Matter, including but not limited to all persons or legal entities disclosed under Section IV, "Disclosure of Subcontractors and Other Retained Parties");
 - any "Affiliated Entity" (meaning a person or entity that, directly or indirectly: controls the Disclosing Party, is controlled by the Disclosing Party, or is, with the Disclosing Party, under common control of another person or entity). Indicia of control include, without limitation: interlocking management or ownership; identity of interests among family members, shared facilities and equipment; common use of employees; or organization of a business entity following the ineligibility of a business entity to do business with federal or state or local government, including the City, using substantially the same management, ownership, or principals as the ineligible entity. With respect to Contractors, the term Affiliated Entity means a person or entity that directly or indirectly controls the Contractor, is controlled by it, or, with the Contractor, is under common control of another person or entity;
 - any responsible official of the Disclosing Party, any Contractor or any Affiliated Entity or any other official, agent or employee of the Disclosing Party, any Contractor or any Affiliated Entity, acting pursuant to the direction or authorization of a responsible official of the Disclosing Party, any Contractor or any Affiliated Entity (collectively "Agents").

Neither the Disclosing Party, nor any Contractor, nor any Affiliated Entity of either the Disclosing Party or any Contractor, nor any Agents have, during the 5 years before the date of this EDS, or, with respect to a Contractor; an Affiliated Entity, or an Affiliated Entity of a Contractor during the 5 years before the date of such Contractor's or Affiliated Entity's contract or engagement in connection with the Matter:

- a. bribed or attempted to bribe, or been convicted or adjudged guilty of bribery or attempting to bribe, a public officer or employee of the City, the State of Illinois, or any agency of the federal government or of any state or local government in the United States of America, in that officer's or employee's official capacity;
 - b. agreed or colluded with other bidders or prospective bidders, or been a party to any such agreement, or been convicted or adjudged guilty of agreement or collusion among bidders or prospective bidders, in restraint of freedom of competition by agreement to bid a fixed price or otherwise; or
 - c. made an admission of such conduct described in subparagraph (a) or (b) above that is a matter of record, but have not been prosecuted for such conduct; or
 - d. violated the provisions referenced in MCC Subsection 2-92-320(a)(4)(Contracts Requiring a Base Wage); (a)(5)(Debarment Regulations); or (a)(6)(Minimum Wage Ordinance).
6. Neither the Disclosing Party, nor any Affiliated Entity or Contractor, or any of their employees, officials, agents or partners, is barred from contracting with any unit of state or local government as a result of engaging in or being convicted of (1) bid-rigging in violation of 720 ILCS 5/33E-3; (2) bid-rotating in violation of 720 ILCS 5/33E-4; or (3) any similar offense of any state or of the United States of America that contains the same elements as the offense of bid-rigging or bid-rotating.
7. Neither the Disclosing Party nor any Affiliated Entity is listed on a Sanctions List maintained by the United States Department of Commerce, State, or Treasury, or any successor federal agency.
8. [FOR APPLICANT ONLY] (i) Neither the Applicant nor any "controlling person" [see MCC Chapter 1-23, Article I for applicability and defined terms] of the Applicant is currently indicted or charged with, or has admitted guilt of, or has ever been convicted of, or placed under supervision for, any criminal offense involving actual, attempted, or conspiracy to commit bribery, theft, fraud, forgery, perjury, dishonesty or deceit against an officer or employee of the City or any "sister agency"; and (ii) the Applicant understands and acknowledges that compliance with Article I is a continuing requirement for doing business with the City. NOTE: If MCC Chapter 1-23, Article I applies to the Applicant, that Article's permanent compliance timeframe supersedes 5-year compliance timeframes in this Section V.
9. [FOR APPLICANT ONLY] The Applicant and its Affiliated Entities will not use, nor permit their subcontractors to use, any facility listed as having an active exclusion by the U.S. EPA on the federal System for Award Management ("SAM").
10. [FOR APPLICANT ONLY] The Applicant will obtain from any contractors/subcontractors hired or to be hired in connection with the Matter certifications equal in form and substance to those in Certifications (2) and (9) above and will not, without the prior written consent of the City, use any such

contractor/subcontractor that does not provide such certifications or that the Applicant has reason to believe has not provided or cannot provide truthful certifications.

11. If the Disclosing Party is unable to certify to any of the above statements in this Part B (Further Certifications), the Disclosing Party must explain below:

N/A

If the letters "NA," the word "None," or no response appears on the lines above, it will be conclusively presumed that the Disclosing Party certified to the above statements.

12. To the best of the Disclosing Party's knowledge after reasonable inquiry, the following is a complete list of all current employees of the Disclosing Party who were, at any time during the 12-month period preceding the date of this EDS, an employee, or elected or appointed official, of the City of Chicago (if none, indicate with "N/A" or "none").

N/A

13. To the best of the Disclosing Party's knowledge after reasonable inquiry, the following is a complete list of all gifts that the Disclosing Party has given or caused to be given, at any time during the 12-month period preceding the execution date of this EDS, to an employee, or elected or appointed official, of the City of Chicago. For purposes of this statement, a "gift" does not include: (i) anything made generally available to City employees or to the general public, or (ii) food or drink provided in the course of official City business and having a retail value of less than \$25 per recipient, or (iii) a political contribution otherwise duly reported as required by law (if none, indicate with "N/A" or "none"). As to any gift listed below, please also list the name of the City recipient.

N/A

C. CERTIFICATION OF STATUS AS FINANCIAL INSTITUTION

1. The Disclosing Party certifies that the Disclosing Party (check one)
[] is [x] is not

a "financial institution" as defined in MCC Section 2-32-455(b).

2. If the Disclosing Party IS a financial institution, then the Disclosing Party pledges:

"We are not and will not become a predatory lender as defined in MCC Chapter 2-32. We further pledge that none of our affiliates is, and none of them will become, a predatory lender as defined in MCC Chapter 2-32. We understand that becoming a predatory lender or becoming an affiliate of a predatory lender may result in the loss of the privilege of doing business with the City."

If the Disclosing Party is unable to make this pledge because it or any of its affiliates (as defined in MCC Section 2-32-455(b)) is a predatory lender within the meaning of MCC Chapter 2-32, explain here (attach additional pages if necessary):

If the letters "NA," the word "None," or no response appears on the lines above, it will be conclusively presumed that the Disclosing Party certified to the above statements.

D. CERTIFICATION REGARDING FINANCIAL INTEREST IN CITY BUSINESS

Any words or terms defined in MCC Chapter 2-156 have the same meanings if used in this Part D.

1. In accordance with MCC Section 2-156-110: To the best of the Disclosing Party's knowledge after reasonable inquiry, does any official or employee of the City have a financial interest in his or her own name or in the name of any other person or entity in the Matter?

Yes No

NOTE: If you checked "Yes" to Item D(1), proceed to Items D(2) and D(3). If you checked "No" to Item D(1), skip Items D(2) and D(3) and proceed to Part E.

2. Unless sold pursuant to a process of competitive bidding, or otherwise permitted, no City elected official or employee shall have a financial interest in his or her own name or in the name of any other person or entity in the purchase of any property that (i) belongs to the City, or (ii) is sold for taxes or assessments, or (iii) is sold by virtue of legal process at the suit of the City (collectively, "City Property Sale"). Compensation for property taken pursuant to the City's eminent domain power does not constitute a financial interest within the meaning of this Part D.

Does the Matter involve a City Property Sale?

Yes No

3. If you checked "Yes" to Item D(1), provide the names and business addresses of the City officials or employees having such financial interest and identify the nature of the financial interest:

Name	Business Address	Nature of Financial Interest

4. The Disclosing Party further certifies that no prohibited financial interest in the Matter will be acquired by any City official or employee.

E. CERTIFICATION REGARDING SLAVERY ERA BUSINESS

Please check either (1) or (2) below. If the Disclosing Party checks (2), the Disclosing Party must disclose below or in an attachment to this EDS all information required by (2). Failure to comply with these disclosure requirements may make any contract entered into with the City in connection with the Matter voidable by the City.

 x 1. The Disclosing Party verifies that the Disclosing Party has searched any and all records of the Disclosing Party and any and all predecessor entities regarding records of investments or profits from slavery or slaveholder insurance policies during the slavery era (including insurance policies issued to slaveholders that provided coverage for damage to or injury or death of their slaves), and the Disclosing Party has found no such records.

 2. The Disclosing Party verifies that, as a result of conducting the search in step (1) above, the Disclosing Party has found records of investments or profits from slavery or slaveholder insurance policies. The Disclosing Party verifies that the following constitutes full disclosure of all such records, including the names of any and all slaves or slaveholders described in those records:

SECTION VI -- CERTIFICATIONS FOR FEDERALLY FUNDED MATTERS N/A

NOTE: If the Matter is federally funded, complete this Section VI. If the Matter is not federally funded, proceed to Section VII. For purposes of this Section VI, tax credits allocated by the City and proceeds of debt obligations of the City are not federal funding.

A. CERTIFICATION REGARDING LOBBYING

1. List below the names of all persons or entities registered under the federal Lobbying Disclosure Act of 1995, as amended, who have made lobbying contacts on behalf of the Disclosing Party with respect to the Matter: (Add sheets if necessary):

(If no explanation appears or begins on the lines above, or if the letters "NA" or if the word "None" appear, it will be conclusively presumed that the Disclosing Party means that NO persons or entities registered under the Lobbying Disclosure Act of 1995, as amended, have made lobbying contacts on behalf of the Disclosing Party with respect to the Matter.)

2. The Disclosing Party has not spent and will not expend any federally appropriated funds to pay any person or entity listed in paragraph A(1) above for his or her lobbying activities or to pay any person or entity to influence or attempt to influence an officer or employee of any agency, as defined by applicable federal law, a member of Congress, an officer or employee of Congress, or an employee

of a member of Congress, in connection with the award of any federally funded contract, making any federally funded grant or loan, entering into any cooperative agreement, or to extend, continue, renew, amend, or modify any federally funded contract, grant, loan, or cooperative agreement.

3. The Disclosing Party will submit an updated certification at the end of each calendar quarter in which there occurs any event that materially affects the accuracy of the statements and information set forth in paragraphs A(1) and A(2) above.

4. The Disclosing Party certifies that either: (i) it is not an organization described in section 501(c)(4) of the Internal Revenue Code of 1986; or (ii) it is an organization described in section 501(c)(4) of the Internal Revenue Code of 1986 but has not engaged and will not engage in "Lobbying Activities," as that term is defined in the Lobbying Disclosure Act of 1995, as amended.

5. If the Disclosing Party is the Applicant, the Disclosing Party must obtain certifications equal in form and substance to paragraphs A(1) through A(4) above from all subcontractors before it awards any subcontract and the Disclosing Party must maintain all such subcontractors' certifications for the duration of the Matter and must make such certifications promptly available to the City upon request.

B. CERTIFICATION REGARDING EQUAL EMPLOYMENT OPPORTUNITY

If the Matter is federally funded, federal regulations require the Applicant and all proposed subcontractors to submit the following information with their bids or in writing at the outset of negotiations.

Is the Disclosing Party the Applicant?

Yes No

If "Yes," answer the three questions below:

1. Have you developed and do you have on file affirmative action programs pursuant to applicable federal regulations? (See 41 CFR Part 60-2.)

Yes No

2. Have you filed with the Joint Reporting Committee, the Director of the Office of Federal Contract Compliance Programs, or the Equal Employment Opportunity Commission all reports due under the applicable filing requirements?

Yes No Reports not required

3. Have you participated in any previous contracts or subcontracts subject to the equal opportunity clause?

Yes No

If you checked "No" to question (1) or (2) above, please provide an explanation:

SECTION VII -- FURTHER ACKNOWLEDGMENTS AND CERTIFICATION

The Disclosing Party understands and agrees that:

- A. The certifications, disclosures, and acknowledgments contained in this EDS will become part of any contract or other agreement between the Applicant and the City in connection with the Matter, whether procurement, City assistance, or other City action, and are material inducements to the City's execution of any contract or taking other action with respect to the Matter. The Disclosing Party understands that it must comply with all statutes, ordinances, and regulations on which this EDS is based.
- B. The City's Governmental Ethics Ordinance, MCC Chapter 2-156, imposes certain duties and obligations on persons or entities seeking City contracts, work, business, or transactions. The full text of this ordinance and a training program is available on line at www.cityofchicago.org/Ethics, and may also be obtained from the City's Board of Ethics, 740 N. Sedgwick St., Suite 500, Chicago, IL 60610, (312) 744-9660. The Disclosing Party must comply fully with this ordinance.
- C. If the City determines that any information provided in this EDS is false, incomplete or inaccurate, any contract or other agreement in connection with which it is submitted may be rescinded or be void or voidable, and the City may pursue any remedies under the contract or agreement (if not rescinded or void), at law, or in equity, including terminating the Disclosing Party's participation in the Matter and/or declining to allow the Disclosing Party to participate in other City transactions. Remedies at law for a false statement of material fact may include incarceration and an award to the City of treble damages.
- D. It is the City's policy to make this document available to the public on its Internet site and/or upon request. Some or all of the information provided in, and appended to, this EDS may be made publicly available on the Internet, in response to a Freedom of Information Act request, or otherwise. By completing and signing this EDS, the Disclosing Party waives and releases any possible rights or claims which it may have against the City in connection with the public release of information contained in this EDS and also authorizes the City to verify the accuracy of any information submitted in this EDS.
- E. The information provided in this EDS must be kept current. In the event of changes, the Disclosing Party must supplement this EDS up to the time the City takes action on the Matter. If the Matter is a contract being handled by the City's Department of Procurement Services, the Disclosing Party must update this EDS as the contract requires. **NOTE:** With respect to Matters subject to MCC Chapter 1-23, Article I (imposing **PERMANENT INELIGIBILITY** for certain specified offenses), the information provided herein regarding eligibility must be kept current for a longer period, as required by MCC Chapter 1-23 and Section 2-154-020.

CERTIFICATION

Under penalty of perjury, the person signing below: (1) warrants that he/she is authorized to execute this EDS, and all applicable Appendices, on behalf of the Disclosing Party, and (2) warrants that all certifications and statements contained in this EDS, and all applicable Appendices, are true, accurate and complete as of the date furnished to the City.

Ontario Hotel Development, LLC
(Print or type exact legal name of Disclosing Party)

By: *[Signature]*
(Sign here)

Robert Charal
(Print or type name of person signing)

Manager
(Print or type title of person signing)

Signed and sworn to before me on (date) April 6, 2021,

at Du Page County, Illinois (state).

[Signature]
Notary Public

Commission expires: 8-4-2023

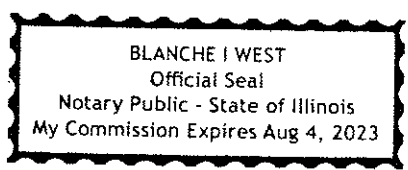

**CITY OF CHICAGO
ECONOMIC DISCLOSURE STATEMENT AND AFFIDAVIT
APPENDIX A**

**FAMILIAL RELATIONSHIPS WITH ELECTED CITY OFFICIALS
AND DEPARTMENT HEADS**

This Appendix is to be completed only by (a) the Applicant, and (b) any legal entity which has a direct ownership interest in the Applicant exceeding 7.5%. It is not to be completed by any legal entity which has only an indirect ownership interest in the Applicant.

Under MCC Section 2-154-015, the Disclosing Party must disclose whether such Disclosing Party or any "Applicable Party" or any Spouse or Domestic Partner thereof currently has a "familial relationship" with any elected city official or department head. A "familial relationship" exists if, as of the date this EDS is signed, the Disclosing Party or any "Applicable Party" or any Spouse or Domestic Partner thereof is related to the mayor, any alderman, the city clerk, the city treasurer or any city department head as spouse or domestic partner or as any of the following, whether by blood or adoption: parent, child, brother or sister, aunt or uncle, niece or nephew, grandparent, grandchild, father-in-law, mother-in-law, son-in-law, daughter-in-law, stepfather or stepmother, stepson or stepdaughter, stepbrother or stepsister or half-brother or half-sister.

"Applicable Party" means (1) all executive officers of the Disclosing Party listed in Section II.B.1.a., if the Disclosing Party is a corporation; all partners of the Disclosing Party, if the Disclosing Party is a general partnership; all general partners and limited partners of the Disclosing Party, if the Disclosing Party is a limited partnership; all managers, managing members and members of the Disclosing Party, if the Disclosing Party is a limited liability company; (2) all principal officers of the Disclosing Party; and (3) any person having more than a 7.5% ownership interest in the Disclosing Party. "Principal officers" means the president, chief operating officer, executive director, chief financial officer, treasurer or secretary of a legal entity or any person exercising similar authority.

Does the Disclosing Party or any "Applicable Party" or any Spouse or Domestic Partner thereof currently have a "familial relationship" with an elected city official or department head?

Yes

No

If yes, please identify below (1) the name and title of such person, (2) the name of the legal entity to which such person is connected; (3) the name and title of the elected city official or department head to whom such person has a familial relationship, and (4) the precise nature of such familial relationship.

**CITY OF CHICAGO
ECONOMIC DISCLOSURE STATEMENT AND AFFIDAVIT
APPENDIX B**

BUILDING CODE SCOFFLAW/PROBLEM LANDLORD CERTIFICATION

This Appendix is to be completed only by (a) the Applicant, and (b) any legal entity which has a direct ownership interest in the Applicant exceeding 7.5% (an "Owner"). It is not to be completed by any legal entity which has only an indirect ownership interest in the Applicant.

1. Pursuant to MCC Section 2-154-010, is the Applicant or any Owner identified as a building code scofflaw or problem landlord pursuant to MCC Section 2-92-416?

Yes No

2. If the Applicant is a legal entity publicly traded on any exchange, is any officer or director of the Applicant identified as a building code scofflaw or problem landlord pursuant to MCC Section 2-92-416?

Yes No The Applicant is not publicly traded on any exchange.

3. If yes to (1) or (2) above, please identify below the name of each person or legal entity identified as a building code scofflaw or problem landlord and the address of each building or buildings to which the pertinent code violations apply.

**CITY OF CHICAGO
ECONOMIC DISCLOSURE STATEMENT AND AFFIDAVIT
APPENDIX C**

PROHIBITION ON WAGE & SALARY HISTORY SCREENING - CERTIFICATION

This Appendix is to be completed only by an Applicant that is completing this EDS as a “contractor” as defined in MCC Section 2-92-385. That section, which should be consulted (www.amlegal.com), generally covers a party to any agreement pursuant to which they: (i) receive City of Chicago funds in consideration for services, work or goods provided (including for legal or other professional services), or (ii) pay the City money for a license, grant or concession allowing them to conduct a business on City premises.

On behalf of an Applicant that is a contractor pursuant to MCC Section 2-92-385, I hereby certify that the Applicant is in compliance with MCC Section 2-92-385(b)(1) and (2), which prohibit: (i) screening job applicants based on their wage or salary history, or (ii) seeking job applicants’ wage or salary history from current or former employers. I also certify that the Applicant has adopted a policy that includes those prohibitions.

Yes

No

N/A – I am not an Applicant that is a “contractor” as defined in MCC Section 2-92-385.

This certification shall serve as the affidavit required by MCC Section 2-92-385(c)(1).

If you checked “no” to the above, please explain.

**CITY OF CHICAGO
ECONOMIC DISCLOSURE STATEMENT
AND AFFIDAVIT**

SECTION I -- GENERAL INFORMATION

A. Legal name of the Disclosing Party submitting this EDS. Include d/b/a/ if applicable:

RIU Chicago LLC

Check ONE of the following three boxes:

Indicate whether the Disclosing Party submitting this EDS is:

1. the Applicant

OR

2. a legal entity currently holding, or anticipated to hold within six months after City action on the contract, transaction or other undertaking to which this EDS pertains (referred to below as the "Matter"), a direct or indirect interest in excess of 7.5% in the Applicant. State the Applicant's legal name: _____

OR

3. a legal entity with a direct or indirect right of control of the Applicant (see Section II(B)(1))
State the legal name of the entity in which the Disclosing Party holds a right of control: _____

B. Business address of the Disclosing Party:

Calle Llaut, s/n, RIU Center

Playa de Palma, 07610 Palma de Mallorca, Spain

C. Telephone: (+34) 971743030

Fax: N/A

Email: egutierrez@riu.

D. Name of contact person: Elias Gutierrez Rodriguez

E. Federal Employer Identification No. (if you have one): 37-1920788

F. Brief description of the Matter to which this EDS pertains. (Include project number and location of property, if applicable):

Zoning Amendment Application for 148-158 E. Ontario

G. Which City agency or department is requesting this EDS? Department of Planning and Development

If the Matter is a contract being handled by the City's Department of Procurement Services, please complete the following:

Specification # N/A

and Contract # N/A

SECTION II -- DISCLOSURE OF OWNERSHIP INTERESTS

A. NATURE OF THE DISCLOSING PARTY

1. Indicate the nature of the Disclosing Party:

- | | |
|---|---|
| <input type="checkbox"/> Person | <input checked="" type="checkbox"/> Limited liability company |
| <input type="checkbox"/> Publicly registered business corporation | <input type="checkbox"/> Limited liability partnership |
| <input type="checkbox"/> Privately held business corporation | <input type="checkbox"/> Joint venture |
| <input type="checkbox"/> Sole proprietorship | <input type="checkbox"/> Not-for-profit corporation |
| <input type="checkbox"/> General partnership | (Is the not-for-profit corporation also a 501(c)(3))? |
| <input type="checkbox"/> Limited partnership | <input type="checkbox"/> Yes <input type="checkbox"/> No |
| <input type="checkbox"/> Trust | <input type="checkbox"/> Other (please specify) |

2. For legal entities, the state (or foreign country) of incorporation or organization, if applicable:

Illinois

3. For legal entities not organized in the State of Illinois: Has the organization registered to do business in the State of Illinois as a foreign entity?

- Yes No Organized in Illinois

B. IF THE DISCLOSING PARTY IS A LEGAL ENTITY:

1. List below the full names and titles, if applicable, of: (i) all executive officers and all directors of the entity; (ii) **for not-for-profit corporations**, all members, if any, which are legal entities (if there are no such members, write "no members which are legal entities"); (iii) **for trusts, estates or other similar entities**, the trustee, executor, administrator, or similarly situated party; (iv) **for general or limited partnerships, limited liability companies, limited liability partnerships or joint ventures**, each general partner, managing member, manager or any other person or legal entity that directly or indirectly controls the day-to-day management of the Applicant.

NOTE: Each legal entity listed below must submit an EDS on its own behalf.

Name	Title
Luis RIU Guell	Chairman
Carmen RIU Guell	Secretary
Joan Trian RIU	Treasurer

2. Please provide the following information concerning each person or legal entity having a direct or indirect, current or prospective (i.e. within 6 months after City action) beneficial interest (including ownership) in excess of 7.5% of the Applicant. Examples of such an interest include shares in a corporation, partnership interest in a partnership or joint venture, interest of a member or manager in a

limited liability company, or interest of a beneficiary of a trust, estate or other similar entity. If none, state "None."

NOTE: Each legal entity listed below may be required to submit an EDS on its own behalf.

Name	Business Address	Percentage Interest in the Applicant
Hotel San Francisco S.A.,	Calle Llaut, s/n, RIU Center Playa de Palma 07610 Palma de Mallorca, Spain	100% Direct

SECTION III -- INCOME OR COMPENSATION TO, OR OWNERSHIP BY, CITY ELECTED OFFICIALS

Has the Disclosing Party provided any income or compensation to any City elected official during the 12-month period preceding the date of this EDS? Yes No

Does the Disclosing Party reasonably expect to provide any income or compensation to any City elected official during the 12-month period following the date of this EDS? Yes No

If "yes" to either of the above, please identify below the name(s) of such City elected official(s) and describe such income or compensation:

Does any City elected official or, to the best of the Disclosing Party's knowledge after reasonable inquiry, any City elected official's spouse or domestic partner, have a financial interest (as defined in Chapter 2-156 of the Municipal Code of Chicago ("MCC")) in the Disclosing Party? Yes No

If "yes," please identify below the name(s) of such City elected official(s) and/or spouse(s)/domestic partner(s) and describe the financial interest(s).

SECTION IV -- DISCLOSURE OF SUBCONTRACTORS AND OTHER RETAINED PARTIES

The Disclosing Party must disclose the name and business address of each subcontractor, attorney, lobbyist (as defined in MCC Chapter 2-156), accountant, consultant and any other person or entity whom the Disclosing Party has retained or expects to retain in connection with the Matter, as well as the nature of the relationship, and the total amount of the fees paid or estimated to be paid. The Disclosing Party is not required to disclose employees who are paid solely through the Disclosing Party's regular payroll. If the Disclosing Party is uncertain whether a disclosure is required under this Section, the Disclosing Party must either ask the City whether disclosure is required or make the disclosure.

Name (indicate whether retained or anticipated to be retained)	Business Address	Relationship to Disclosing Party (subcontractor, attorney, lobbyist, etc.)	Fees (indicate whether paid or estimated.) NOTE: "hourly rate" or "t.b.d." is not an acceptable response.
John J. George, Akerman, LLP	71 S. Wacker Dr., 47th Floor,	Attorney, retained	\$20,000 est.
The Prime Group, Inc., Michael Reshke,	120 N. LaSalle, Suite 3200,	Chicago, IL 60602, Consultant, retained	\$25,000 est.
Lucien Lagrange Studio,	730 W. Randolph St.,	Chicago IL 60661, Architect, retained	\$100,000 est.
Kimely-Horn, Peter Lemon,	111 W. Jackson Blvd., Suite 1320,	Chicago, IL 60604, Traffic Engineer, retained	\$10,000 est.

(Add sheets if necessary)

Check here if the Disclosing Party has not retained, nor expects to retain, any such persons or entities.

SECTION V -- CERTIFICATIONS

A. COURT-ORDERED CHILD SUPPORT COMPLIANCE

Under MCC Section 2-92-415, substantial owners of business entities that contract with the City must remain in compliance with their child support obligations throughout the contract's term.

Has any person who directly or indirectly owns 10% or more of the Disclosing Party been declared in arrearage on any child support obligations by any Illinois court of competent jurisdiction?

Yes No No person directly or indirectly owns 10% or more of the Disclosing Party.

If "Yes," has the person entered into a court-approved agreement for payment of all support owed and is the person in compliance with that agreement?

Yes No

B. FURTHER CERTIFICATIONS

1. [This paragraph 1 applies only if the Matter is a contract being handled by the City's Department of Procurement Services.] In the 5-year period preceding the date of this EDS, neither the Disclosing Party nor any Affiliated Entity [see definition in (5) below] has engaged, in connection with the performance of any public contract, the services of an integrity monitor, independent private sector inspector general, or integrity compliance consultant (i.e., an individual or entity with legal, auditing, investigative, or other similar skills, designated by a public agency to help the agency monitor the activity of specified agency vendors as well as help the vendors reform their business practices so they can be considered for agency contracts in the future, or continue with a contract in progress).

2. The Disclosing Party and its Affiliated Entities are not delinquent in the payment of any fine, fee, tax or other source of indebtedness owed to the City of Chicago, including, but not limited to, water and sewer charges, license fees, parking tickets, property taxes and sales taxes, nor is the Disclosing Party delinquent in the payment of any tax administered by the Illinois Department of Revenue.

3. The Disclosing Party and, if the Disclosing Party is a legal entity, all of those persons or entities identified in Section II(B)(1) of this EDS:

- a. are not presently debarred, suspended, proposed for debarment, declared ineligible or voluntarily excluded from any transactions by any federal, state or local unit of government;
- b. have not, during the 5 years before the date of this EDS, been convicted of a criminal offense, adjudged guilty, or had a civil judgment rendered against them in connection with: obtaining, attempting to obtain, or performing a public (federal, state or local) transaction or contract under a public transaction; a violation of federal or state antitrust statutes; fraud; embezzlement; theft; forgery; bribery; falsification or destruction of records; making false statements; or receiving stolen property;
- c. are not presently indicted for, or criminally or civilly charged by, a governmental entity (federal, state or local) with committing any of the offenses set forth in subparagraph (b) above;
- d. have not, during the 5 years before the date of this EDS, had one or more public transactions (federal, state or local) terminated for cause or default; and
- e. have not, during the 5 years before the date of this EDS, been convicted, adjudged guilty, or found liable in a civil proceeding, or in any criminal or civil action, including actions concerning environmental violations, instituted by the City or by the federal government, any state, or any other unit of local government.

4. The Disclosing Party understands and shall comply with the applicable requirements of MCC Chapters 2-56 (Inspector General) and 2-156 (Governmental Ethics).

5. Certifications (5), (6) and (7) concern:

- the Disclosing Party;
- any "Contractor" (meaning any contractor or subcontractor used by the Disclosing Party in connection with the Matter, including but not limited to all persons or legal entities disclosed under Section IV, "Disclosure of Subcontractors and Other Retained Parties");
- any "Affiliated Entity" (meaning a person or entity that, directly or indirectly: controls the Disclosing Party, is controlled by the Disclosing Party, or is, with the Disclosing Party, under common control of another person or entity). Indicia of control include, without limitation: interlocking management or ownership; identity of interests among family members, shared facilities and equipment; common use of employees; or organization of a business entity following the ineligibility of a business entity to do business with federal or state or local government, including the City, using substantially the same management, ownership, or principals as the ineligible entity. With respect to Contractors, the term Affiliated Entity means a person or entity that directly or indirectly controls the Contractor, is controlled by it, or, with the Contractor, is under common control of another person or entity;
- any responsible official of the Disclosing Party, any Contractor or any Affiliated Entity or any other official, agent or employee of the Disclosing Party, any Contractor or any Affiliated Entity, acting pursuant to the direction or authorization of a responsible official of the Disclosing Party, any Contractor or any Affiliated Entity (collectively "Agents").

Neither the Disclosing Party, nor any Contractor, nor any Affiliated Entity of either the Disclosing Party or any Contractor, nor any Agents have, during the 5 years before the date of this EDS, or, with respect to a Contractor, an Affiliated Entity, or an Affiliated Entity of a Contractor during the 5 years before the date of such Contractor's or Affiliated Entity's contract or engagement in connection with the Matter:

- a. bribed or attempted to bribe, or been convicted or adjudged guilty of bribery or attempting to bribe, a public officer or employee of the City, the State of Illinois, or any agency of the federal government or of any state or local government in the United States of America, in that officer's or employee's official capacity;
 - b. agreed or colluded with other bidders or prospective bidders, or been a party to any such agreement, or been convicted or adjudged guilty of agreement or collusion among bidders or prospective bidders, in restraint of freedom of competition by agreement to bid a fixed price or otherwise; or
 - c. made an admission of such conduct described in subparagraph (a) or (b) above that is a matter of record, but have not been prosecuted for such conduct; or
 - d. violated the provisions referenced in MCC Subsection 2-92-320(a)(4)(Contracts Requiring a Base Wage); (a)(5)(Debarment Regulations); or (a)(6)(Minimum Wage Ordinance).
6. Neither the Disclosing Party, nor any Affiliated Entity or Contractor, or any of their employees, officials, agents or partners, is barred from contracting with any unit of state or local government as a result of engaging in or being convicted of (1) bid-rigging in violation of 720 ILCS 5/33E-3; (2) bid-rotating in violation of 720 ILCS 5/33E-4; or (3) any similar offense of any state or of the United States of America that contains the same elements as the offense of bid-rigging or bid-rotating.
7. Neither the Disclosing Party nor any Affiliated Entity is listed on a Sanctions List maintained by the United States Department of Commerce, State, or Treasury, or any successor federal agency.
8. [FOR APPLICANT ONLY] (i) Neither the Applicant nor any "controlling person" [see MCC Chapter 1-23, Article I for applicability and defined terms] of the Applicant is currently indicted or charged with, or has admitted guilt of, or has ever been convicted of, or placed under supervision for, any criminal offense involving actual, attempted, or conspiracy to commit bribery, theft, fraud, forgery, perjury, dishonesty or deceit against an officer or employee of the City or any "sister agency"; and (ii) the Applicant understands and acknowledges that compliance with Article I is a continuing requirement for doing business with the City. NOTE: If MCC Chapter 1-23, Article I applies to the Applicant, that Article's permanent compliance timeframe supersedes 5-year compliance timeframes in this Section V.
9. [FOR APPLICANT ONLY] The Applicant and its Affiliated Entities will not use, nor permit their subcontractors to use, any facility listed as having an active exclusion by the U.S. EPA on the federal System for Award Management ("SAM").
10. [FOR APPLICANT ONLY] The Applicant will obtain from any contractors/subcontractors hired or to be hired in connection with the Matter certifications equal in form and substance to those in Certifications (2) and (9) above and will not, without the prior written consent of the City, use any such

contractor/subcontractor that does not provide such certifications or that the Applicant has reason to believe has not provided or cannot provide truthful certifications.

11. If the Disclosing Party is unable to certify to any of the above statements in this Part B (Further Certifications), the Disclosing Party must explain below:

N/A

If the letters "NA," the word "None," or no response appears on the lines above, it will be conclusively presumed that the Disclosing Party certified to the above statements.

12. To the best of the Disclosing Party's knowledge after reasonable inquiry, the following is a complete list of all current employees of the Disclosing Party who were, at any time during the 12-month period preceding the date of this EDS, an employee, or elected or appointed official, of the City of Chicago (if none, indicate with "N/A" or "none").

N/A

13. To the best of the Disclosing Party's knowledge after reasonable inquiry, the following is a complete list of all gifts that the Disclosing Party has given or caused to be given, at any time during the 12-month period preceding the execution date of this EDS, to an employee, or elected or appointed official, of the City of Chicago. For purposes of this statement, a "gift" does not include: (i) anything made generally available to City employees or to the general public, or (ii) food or drink provided in the course of official City business and having a retail value of less than \$25 per recipient, or (iii) a political contribution otherwise duly reported as required by law (if none, indicate with "N/A" or "none"). As to any gift listed below, please also list the name of the City recipient.

N/A

C. CERTIFICATION OF STATUS AS FINANCIAL INSTITUTION

1. The Disclosing Party certifies that the Disclosing Party (check one) is is not

a "financial institution" as defined in MCC Section 2-32-455(b).

2. If the Disclosing Party IS a financial institution, then the Disclosing Party pledges:

"We are not and will not become a predatory lender as defined in MCC Chapter 2-32. We further pledge that none of our affiliates is, and none of them will become, a predatory lender as defined in MCC Chapter 2-32. We understand that becoming a predatory lender or becoming an affiliate of a predatory lender may result in the loss of the privilege of doing business with the City."

If the Disclosing Party is unable to make this pledge because it or any of its affiliates (as defined in MCC Section 2-32-455(b)) is a predatory lender within the meaning of MCC Chapter 2-32, explain here (attach additional pages if necessary):

If the letters "NA," the word "None," or no response appears on the lines above, it will be conclusively presumed that the Disclosing Party certified to the above statements.

D. CERTIFICATION REGARDING FINANCIAL INTEREST IN CITY BUSINESS

Any words or terms defined in MCC Chapter 2-156 have the same meanings if used in this Part D.

1. In accordance with MCC Section 2-156-110: To the best of the Disclosing Party's knowledge after reasonable inquiry, does any official or employee of the City have a financial interest in his or her own name or in the name of any other person or entity in the Matter?

Yes No

NOTE: If you checked "Yes" to Item D(1), proceed to Items D(2) and D(3). If you checked "No" to Item D(1), skip Items D(2) and D(3) and proceed to Part E.

2. Unless sold pursuant to a process of competitive bidding, or otherwise permitted, no City elected official or employee shall have a financial interest in his or her own name or in the name of any other person or entity in the purchase of any property that (i) belongs to the City, or (ii) is sold for taxes or assessments, or (iii) is sold by virtue of legal process at the suit of the City (collectively, "City Property Sale"). Compensation for property taken pursuant to the City's eminent domain power does not constitute a financial interest within the meaning of this Part D.

Does the Matter involve a City Property Sale?

Yes No

3. If you checked "Yes" to Item D(1), provide the names and business addresses of the City officials or employees having such financial interest and identify the nature of the financial interest:

Name	Business Address	Nature of Financial Interest

4. The Disclosing Party further certifies that no prohibited financial interest in the Matter will be acquired by any City official or employee.

E. CERTIFICATION REGARDING SLAVERY ERA BUSINESS

Please check either (1) or (2) below. If the Disclosing Party checks (2), the Disclosing Party must disclose below or in an attachment to this EDS all information required by (2). Failure to comply with these disclosure requirements may make any contract entered into with the City in connection with the Matter voidable by the City.

 x 1. The Disclosing Party verifies that the Disclosing Party has searched any and all records of the Disclosing Party and any and all predecessor entities regarding records of investments or profits from slavery or slaveholder insurance policies during the slavery era (including insurance policies issued to slaveholders that provided coverage for damage to or injury or death of their slaves), and the Disclosing Party has found no such records.

 2. The Disclosing Party verifies that, as a result of conducting the search in step (1) above, the Disclosing Party has found records of investments or profits from slavery or slaveholder insurance policies. The Disclosing Party verifies that the following constitutes full disclosure of all such records, including the names of any and all slaves or slaveholders described in those records:

SECTION VI -- CERTIFICATIONS FOR FEDERALLY FUNDED MATTERS N/A

NOTE: If the Matter is federally funded, complete this Section VI. If the Matter is not federally funded, proceed to Section VII. For purposes of this Section VI, tax credits allocated by the City and proceeds of debt obligations of the City are not federal funding.

A. CERTIFICATION REGARDING LOBBYING

1. List below the names of all persons or entities registered under the federal Lobbying Disclosure Act of 1995, as amended, who have made lobbying contacts on behalf of the Disclosing Party with respect to the Matter: (Add sheets if necessary):

(If no explanation appears or begins on the lines above, or if the letters "NA" or if the word "None" appear, it will be conclusively presumed that the Disclosing Party means that NO persons or entities registered under the Lobbying Disclosure Act of 1995, as amended, have made lobbying contacts on behalf of the Disclosing Party with respect to the Matter.)

2. The Disclosing Party has not spent and will not expend any federally appropriated funds to pay any person or entity listed in paragraph A(1) above for his or her lobbying activities or to pay any person or entity to influence or attempt to influence an officer or employee of any agency, as defined by applicable federal law, a member of Congress, an officer or employee of Congress, or an employee

of a member of Congress, in connection with the award of any federally funded contract, making any federally funded grant or loan, entering into any cooperative agreement, or to extend, continue, renew, amend, or modify any federally funded contract, grant, loan, or cooperative agreement.

3. The Disclosing Party will submit an updated certification at the end of each calendar quarter in which there occurs any event that materially affects the accuracy of the statements and information set forth in paragraphs A(1) and A(2) above.

4. The Disclosing Party certifies that either: (i) it is not an organization described in section 501(c)(4) of the Internal Revenue Code of 1986; or (ii) it is an organization described in section 501(c)(4) of the Internal Revenue Code of 1986 but has not engaged and will not engage in "Lobbying Activities," as that term is defined in the Lobbying Disclosure Act of 1995, as amended.

5. If the Disclosing Party is the Applicant, the Disclosing Party must obtain certifications equal in form and substance to paragraphs A(1) through A(4) above from all subcontractors before it awards any subcontract and the Disclosing Party must maintain all such subcontractors' certifications for the duration of the Matter and must make such certifications promptly available to the City upon request.

B. CERTIFICATION REGARDING EQUAL EMPLOYMENT OPPORTUNITY

If the Matter is federally funded, federal regulations require the Applicant and all proposed subcontractors to submit the following information with their bids or in writing at the outset of negotiations.

Is the Disclosing Party the Applicant?

Yes

No

If "Yes," answer the three questions below:

1. Have you developed and do you have on file affirmative action programs pursuant to applicable federal regulations? (See 41 CFR Part 60-2.)

Yes

No

2. Have you filed with the Joint Reporting Committee, the Director of the Office of Federal Contract Compliance Programs, or the Equal Employment Opportunity Commission all reports due under the applicable filing requirements?

Yes

No

Reports not required

3. Have you participated in any previous contracts or subcontracts subject to the equal opportunity clause?

Yes

No

If you checked "No" to question (1) or (2) above, please provide an explanation:

SECTION VII -- FURTHER ACKNOWLEDGMENTS AND CERTIFICATION

The Disclosing Party understands and agrees that:

- A. The certifications, disclosures, and acknowledgments contained in this EDS will become part of any contract or other agreement between the Applicant and the City in connection with the Matter, whether procurement, City assistance, or other City action, and are material inducements to the City's execution of any contract or taking other action with respect to the Matter. The Disclosing Party understands that it must comply with all statutes, ordinances, and regulations on which this EDS is based.
- B. The City's Governmental Ethics Ordinance, MCC Chapter 2-156, imposes certain duties and obligations on persons or entities seeking City contracts, work, business, or transactions. The full text of this ordinance and a training program is available on line at www.cityofchicago.org/Ethics, and may also be obtained from the City's Board of Ethics, 740 N. Sedgwick St., Suite 500, Chicago, IL 60610, (312) 744-9660. The Disclosing Party must comply fully with this ordinance.
- C. If the City determines that any information provided in this EDS is false, incomplete or inaccurate, any contract or other agreement in connection with which it is submitted may be rescinded or be void or voidable, and the City may pursue any remedies under the contract or agreement (if not rescinded or void), at law, or in equity, including terminating the Disclosing Party's participation in the Matter and/or declining to allow the Disclosing Party to participate in other City transactions. Remedies at law for a false statement of material fact may include incarceration and an award to the City of treble damages.
- D. It is the City's policy to make this document available to the public on its Internet site and/or upon request. Some or all of the information provided in, and appended to, this EDS may be made publicly available on the Internet, in response to a Freedom of Information Act request, or otherwise. By completing and signing this EDS, the Disclosing Party waives and releases any possible rights or claims which it may have against the City in connection with the public release of information contained in this EDS and also authorizes the City to verify the accuracy of any information submitted in this EDS.
- E. The information provided in this EDS must be kept current. In the event of changes, the Disclosing Party must supplement this EDS up to the time the City takes action on the Matter. If the Matter is a contract being handled by the City's Department of Procurement Services, the Disclosing Party must update this EDS as the contract requires. **NOTE:** With respect to Matters subject to MCC Chapter 1-23, Article I (imposing **PERMANENT INELIGIBILITY** for certain specified offenses), the information provided herein regarding eligibility must be kept current for a longer period, as required by MCC Chapter 1-23 and Section 2-154-020.

CERTIFICATION

Under penalty of perjury, the person signing below: (1) warrants that he/she is authorized to execute this EDS, and all applicable Appendices, on behalf of the Disclosing Party, and (2) warrants that all certifications and statements contained in this EDS, and all applicable Appendices, are true, accurate and complete as of the date furnished to the City.

RIU Chicago LLC

(Print or type exact legal name of Disclosing Party)

By: _____
(Sign here)

Carmen RIU Guell

(Print or type name of person signing)

Secretary

(Print or type title of person signing)

Signed and sworn to before me on (date) April 13, 2021,

at _____ County, _____ (state).

Notary Public

Commission expires: _____

LEGITIMACIÓN DE FIRMA.- Yo, MARTA MULET AMER, Notario de Palma de Mallorca, del Ilustre Colegio de Baleares (España), de conformidad con el artículo 207.2 del Reglamento Notarial, LEGÍTIMO la firma que antecede de DOÑA CARMEN-LUISA-MARÍA RIU GÜELL, mayor de edad, de nacionalidad española, titular del D.N.I. número 42.957.305-K y del pasaporte español PAL685690 por haber sido puesta en mi presencia por dicha persona, a quien he identificado por su citada documentación, he juzgado con capacidad bastante e interés legítimo para ello, una vez me ha asegurado que conoce el contenido del documento y quieren que surta todos sus efectos legales en Estados Unidos de América. Esta legitimación se ha hecho constar por acta número 897 de mi protocolo, tras comprobar yo, la Notario, la suficiencia del poder de la firmante, que entiendo el contenido del documento y que éste no es contrario a las leyes ni al orden público. En Palma, a trece de abril de dos mil veintiuno.

ATTESTATION OF SIGNATURE.- I, MARTA MULET AMER, Notary Public with residence in Palma de Mallorca (Spain), member of the Board of Notaries the Balearic Islands (Spain), in accordance with article 207.2 of the Notarial Regulation, ATTEST the genuineness of the above signature stamped by MRS. CARMEN-LUISA-MARÍA RIU GÜELL, of legal age, of Spanish nationality, holder of the Spanish identification card number 42.957.305-K and the Spanish passport number PAL685690 as having been stamped in my presence by the aforementioned person, whom I have identified by her said documentation, and whom I have judged as with sufficient capacity and legitimate interest to do so, once she has assured me that she knows the contents of the document and wants it to have all its legal effects in United States of America. This attestation has been recorded under the act number 897 of my protocol, after verifying myself, the Notary, that the signer is duly entitled for the grant, that I understand the content of the document and that it is not against Law nor public order. In Palma de Mallorca, on April 13rd, 2021.



Notary Public

**CITY OF CHICAGO
ECONOMIC DISCLOSURE STATEMENT AND AFFIDAVIT
APPENDIX A**

**FAMILIAL RELATIONSHIPS WITH ELECTED CITY OFFICIALS
AND DEPARTMENT HEADS**

This Appendix is to be completed only by (a) the Applicant, and (b) any legal entity which has a direct ownership interest in the Applicant exceeding 7.5%. It is not to be completed by any legal entity which has only an indirect ownership interest in the Applicant.

Under MCC Section 2-154-015, the Disclosing Party must disclose whether such Disclosing Party or any "Applicable Party" or any Spouse or Domestic Partner thereof currently has a "familial relationship" with any elected city official or department head. A "familial relationship" exists if, as of the date this EDS is signed, the Disclosing Party or any "Applicable Party" or any Spouse or Domestic Partner thereof is related to the mayor, any alderman, the city clerk, the city treasurer or any city department head as spouse or domestic partner or as any of the following, whether by blood or adoption: parent, child, brother or sister, aunt or uncle, niece or nephew, grandparent, grandchild, father-in-law, mother-in-law, son-in-law, daughter-in-law, stepfather or stepmother, stepson or stepdaughter, stepbrother or stepsister or half-brother or half-sister.

"Applicable Party" means (1) all executive officers of the Disclosing Party listed in Section II.B.1.a., if the Disclosing Party is a corporation; all partners of the Disclosing Party, if the Disclosing Party is a general partnership; all general partners and limited partners of the Disclosing Party, if the Disclosing Party is a limited partnership; all managers, managing members and members of the Disclosing Party, if the Disclosing Party is a limited liability company; (2) all principal officers of the Disclosing Party; and (3) any person having more than a 7.5% ownership interest in the Disclosing Party. "Principal officers" means the president, chief operating officer, executive director, chief financial officer, treasurer or secretary of a legal entity or any person exercising similar authority.

Does the Disclosing Party or any "Applicable Party" or any Spouse or Domestic Partner thereof currently have a "familial relationship" with an elected city official or department head?

Yes

No

If yes, please identify below (1) the name and title of such person, (2) the name of the legal entity to which such person is connected; (3) the name and title of the elected city official or department head to whom such person has a familial relationship, and (4) the precise nature of such familial relationship.

**CITY OF CHICAGO
ECONOMIC DISCLOSURE STATEMENT AND AFFIDAVIT
APPENDIX B**

BUILDING CODE SCOFFLAW/PROBLEM LANDLORD CERTIFICATION

This Appendix is to be completed only by (a) the Applicant, and (b) any legal entity which has a direct ownership interest in the Applicant exceeding 7.5% (an "Owner"). It is not to be completed by any legal entity which has only an indirect ownership interest in the Applicant.

1. Pursuant to MCC Section 2-154-010, is the Applicant or any Owner identified as a building code scofflaw or problem landlord pursuant to MCC Section 2-92-416?

Yes No

2. If the Applicant is a legal entity publicly traded on any exchange, is any officer or director of the Applicant identified as a building code scofflaw or problem landlord pursuant to MCC Section 2-92-416?

Yes No The Applicant is not publicly traded on any exchange.

3. If yes to (1) or (2) above, please identify below the name of each person or legal entity identified as a building code scofflaw or problem landlord and the address of each building or buildings to which the pertinent code violations apply.

**CITY OF CHICAGO
ECONOMIC DISCLOSURE STATEMENT AND AFFIDAVIT
APPENDIX C**

PROHIBITION ON WAGE & SALARY HISTORY SCREENING - CERTIFICATION

This Appendix is to be completed only by an Applicant that is completing this EDS as a “contractor” as defined in MCC Section 2-92-385. That section, which should be consulted (www.amlegal.com), generally covers a party to any agreement pursuant to which they: (i) receive City of Chicago funds in consideration for services, work or goods provided (including for legal or other professional services), or (ii) pay the City money for a license, grant or concession allowing them to conduct a business on City premises.

On behalf of an Applicant that is a contractor pursuant to MCC Section 2-92-385, I hereby certify that the Applicant is in compliance with MCC Section 2-92-385(b)(1) and (2), which prohibit: (i) screening job applicants based on their wage or salary history, or (ii) seeking job applicants’ wage or salary history from current or former employers. I also certify that the Applicant has adopted a policy that includes those prohibitions.

Yes

No

N/A – I am not an Applicant that is a “contractor” as defined in MCC Section 2-92-385.

This certification shall serve as the affidavit required by MCC Section 2-92-385(c)(1).

If you checked “no” to the above, please explain.

**CITY OF CHICAGO
ECONOMIC DISCLOSURE STATEMENT
AND AFFIDAVIT**

SECTION I -- GENERAL INFORMATION

A. Legal name of the Disclosing Party submitting this EDS. Include d/b/a/ if applicable:

Hotel San Francisco S.A.

Check ONE of the following three boxes:

Indicate whether the Disclosing Party submitting this EDS is:

1. the Applicant

OR

2. a legal entity currently holding, or anticipated to hold within six months after City action on the contract, transaction or other undertaking to which this EDS pertains (referred to below as the "Matter"), a direct or indirect interest in excess of 7.5% in the Applicant. State the Applicant's legal name: RIU Chicago LLC

OR

3. a legal entity with a direct or indirect right of control of the Applicant (see Section II(B)(1)) State the legal name of the entity in which the Disclosing Party holds a right of control:

B. Business address of the Disclosing Party:

Calle Llaut, s/n, RIU Center

Playa de Palma, 07610 Palma de Mallorca, Spain

C. Telephone: (+34) 971743030

Fax: N/A

Email: egutierrez@riu.

D. Name of contact person: Elias Gutierrez Rodriguez

E. Federal Employer Identification No. (if you have one): N/A

F. Brief description of the Matter to which this EDS pertains. (Include project number and location of property, if applicable):

Zoning Amendment Application for 148-158 E. Ontario

G. Which City agency or department is requesting this EDS? Department of Planning and Development

If the Matter is a contract being handled by the City's Department of Procurement Services, please complete the following:

Specification # N/A and Contract # N/A

SECTION II -- DISCLOSURE OF OWNERSHIP INTERESTS

A. NATURE OF THE DISCLOSING PARTY

1. Indicate the nature of the Disclosing Party:

- | | |
|---|--|
| <input type="checkbox"/> Person | <input type="checkbox"/> Limited liability company |
| <input type="checkbox"/> Publicly registered business corporation | <input type="checkbox"/> Limited liability partnership |
| <input checked="" type="checkbox"/> Privately held business corporation | <input type="checkbox"/> Joint venture |
| <input type="checkbox"/> Sole proprietorship | <input type="checkbox"/> Not-for-profit corporation |
| <input type="checkbox"/> General partnership | (Is the not-for-profit corporation also a 501(c)(3))? |
| <input type="checkbox"/> Limited partnership | <input type="checkbox"/> Yes <input type="checkbox"/> No |
| <input type="checkbox"/> Trust | <input type="checkbox"/> Other (please specify) |

2. For legal entities, the state (or foreign country) of incorporation or organization, if applicable:

Spain

3. For legal entities not organized in the State of Illinois: Has the organization registered to do business in the State of Illinois as a foreign entity?

- Yes No Organized in Illinois

B. IF THE DISCLOSING PARTY IS A LEGAL ENTITY:

1. List below the full names and titles, if applicable, of: (i) all executive officers and all directors of the entity; (ii) **for not-for-profit corporations**, all members, if any, which are legal entities (if there are no such members, write "no members which are legal entities"); (iii) **for trusts, estates or other similar entities**, the trustee, executor, administrator, or similarly situated party; (iv) **for general or limited partnerships, limited liability companies, limited liability partnerships or joint ventures**, each general partner, managing member, manager or any other person or legal entity that directly or indirectly controls the day-to-day management of the Applicant.

NOTE: Each legal entity listed below must submit an EDS on its own behalf.

Name	Title
Luis RIU Guell	Director
Carmen RIU Guell	Director
Naomi RIU Rodriguez	Director

2. Please provide the following information concerning each person or legal entity having a direct or indirect, current or prospective (i.e. within 6 months after City action) beneficial interest (including ownership) in excess of 7.5% of the Applicant. Examples of such an interest include shares in a corporation, partnership interest in a partnership or joint venture, interest of a member or manager in a

limited liability company, or interest of a beneficiary of a trust, estate or other similar entity. If none, state "None."

NOTE: Each legal entity listed below may be required to submit an EDS on its own behalf.

Name	Business Address	Percentage Interest in the Applicant
Saranja SL	Calle Llaut, s/n, RIU Center Playa de Palma 07610 Palma de Mallorca, Spain	100% Indirect



SECTION III -- INCOME OR COMPENSATION TO, OR OWNERSHIP BY, CITY ELECTED OFFICIALS

Has the Disclosing Party provided any income or compensation to any City elected official during the 12-month period preceding the date of this EDS? Yes No

Does the Disclosing Party reasonably expect to provide any income or compensation to any City elected official during the 12-month period following the date of this EDS? Yes No

If "yes" to either of the above, please identify below the name(s) of such City elected official(s) and describe such income or compensation:

Does any City elected official or, to the best of the Disclosing Party's knowledge after reasonable inquiry, any City elected official's spouse or domestic partner, have a financial interest (as defined in Chapter 2-156 of the Municipal Code of Chicago ("MCC")) in the Disclosing Party?

Yes No

If "yes," please identify below the name(s) of such City elected official(s) and/or spouse(s)/domestic partner(s) and describe the financial interest(s).

SECTION IV -- DISCLOSURE OF SUBCONTRACTORS AND OTHER RETAINED PARTIES

The Disclosing Party must disclose the name and business address of each subcontractor, attorney, lobbyist (as defined in MCC Chapter 2-156), accountant, consultant and any other person or entity whom the Disclosing Party has retained or expects to retain in connection with the Matter, as well as the nature of the relationship, and the total amount of the fees paid or estimated to be paid. The Disclosing Party is not required to disclose employees who are paid solely through the Disclosing Party's regular payroll. If the Disclosing Party is uncertain whether a disclosure is required under this Section, the Disclosing Party must either ask the City whether disclosure is required or make the disclosure.

Name (indicate whether retained or anticipated to be retained)	Business Address	Relationship to Disclosing Party (subcontractor, attorney, lobbyist, etc.)	Fees (indicate whether paid or estimated.) NOTE: "hourly rate" or "t.b.d." is not an acceptable response.
--	------------------	--	--

(Add sheets if necessary)

Check here if the Disclosing Party has not retained, nor expects to retain, any such persons or entities.

SECTION V -- CERTIFICATIONS

A. COURT-ORDERED CHILD SUPPORT COMPLIANCE

Under MCC Section 2-92-415, substantial owners of business entities that contract with the City must remain in compliance with their child support obligations throughout the contract's term.

Has any person who directly or indirectly owns 10% or more of the Disclosing Party been declared in arrearage on any child support obligations by any Illinois court of competent jurisdiction?

Yes No No person directly or indirectly owns 10% or more of the Disclosing Party.

If "Yes," has the person entered into a court-approved agreement for payment of all support owed and is the person in compliance with that agreement?

Yes No

B. FURTHER CERTIFICATIONS

1. [This paragraph 1 applies only if the Matter is a contract being handled by the City's Department of Procurement Services.] In the 5-year period preceding the date of this EDS, neither the Disclosing Party nor any Affiliated Entity [see definition in (5) below] has engaged, in connection with the performance of any public contract, the services of an integrity monitor, independent private sector inspector general, or integrity compliance consultant (i.e., an individual or entity with legal, auditing, investigative, or other similar skills, designated by a public agency to help the agency monitor the activity of specified agency vendors as well as help the vendors reform their business practices so they can be considered for agency contracts in the future, or continue with a contract in progress).

2. The Disclosing Party and its Affiliated Entities are not delinquent in the payment of any fine, fee, tax or other source of indebtedness owed to the City of Chicago, including, but not limited to, water and sewer charges, license fees, parking tickets, property taxes and sales taxes, nor is the Disclosing Party delinquent in the payment of any tax administered by the Illinois Department of Revenue.

3. The Disclosing Party and, if the Disclosing Party is a legal entity, all of those persons or entities identified in Section II(B)(1) of this EDS:

- a. are not presently debarred, suspended, proposed for debarment, declared ineligible or voluntarily excluded from any transactions by any federal, state or local unit of government;
- b. have not, during the 5 years before the date of this EDS, been convicted of a criminal offense, adjudged guilty, or had a civil judgment rendered against them in connection with: obtaining, attempting to obtain, or performing a public (federal, state or local) transaction or contract under a public transaction; a violation of federal or state antitrust statutes; fraud; embezzlement; theft; forgery; bribery; falsification or destruction of records; making false statements; or receiving stolen property;
- c. are not presently indicted for, or criminally or civilly charged by, a governmental entity (federal, state or local) with committing any of the offenses set forth in subparagraph (b) above;
- d. have not, during the 5 years before the date of this EDS, had one or more public transactions (federal, state or local) terminated for cause or default; and
- e. have not, during the 5 years before the date of this EDS, been convicted, adjudged guilty, or found liable in a civil proceeding, or in any criminal or civil action, including actions concerning environmental violations, instituted by the City or by the federal government, any state, or any other unit of local government.

4. The Disclosing Party understands and shall comply with the applicable requirements of MCC Chapters 2-56 (Inspector General) and 2-156 (Governmental Ethics).

5. Certifications (5), (6) and (7) concern:

- the Disclosing Party;
- any "Contractor" (meaning any contractor or subcontractor used by the Disclosing Party in connection with the Matter, including but not limited to all persons or legal entities disclosed under Section IV, "Disclosure of Subcontractors and Other Retained Parties");
- any "Affiliated Entity" (meaning a person or entity that, directly or indirectly: controls the Disclosing Party, is controlled by the Disclosing Party, or is, with the Disclosing Party, under common control of another person or entity). Indicia of control include, without limitation: interlocking management or ownership; identity of interests among family members, shared facilities and equipment; common use of employees; or organization of a business entity following the ineligibility of a business entity to do business with federal or state or local government, including the City, using substantially the same management, ownership, or principals as the ineligible entity. With respect to Contractors, the term Affiliated Entity means a person or entity that directly or indirectly controls the Contractor, is controlled by it, or, with the Contractor, is under common control of another person or entity;
- any responsible official of the Disclosing Party, any Contractor or any Affiliated Entity or any other official, agent or employee of the Disclosing Party, any Contractor or any Affiliated Entity, acting pursuant to the direction or authorization of a responsible official of the Disclosing Party, any Contractor or any Affiliated Entity (collectively "Agents").

Neither the Disclosing Party, nor any Contractor, nor any Affiliated Entity of either the Disclosing Party or any Contractor, nor any Agents have, during the 5 years before the date of this EDS, or, with respect to a Contractor, an Affiliated Entity, or an Affiliated Entity of a Contractor during the 5 years before the date of such Contractor's or Affiliated Entity's contract or engagement in connection with the Matter:

- a. bribed or attempted to bribe, or been convicted or adjudged guilty of bribery or attempting to bribe, a public officer or employee of the City, the State of Illinois, or any agency of the federal government or of any state or local government in the United States of America, in that officer's or employee's official capacity;
 - b. agreed or colluded with other bidders or prospective bidders, or been a party to any such agreement, or been convicted or adjudged guilty of agreement or collusion among bidders or prospective bidders, in restraint of freedom of competition by agreement to bid a fixed price or otherwise; or
 - c. made an admission of such conduct described in subparagraph (a) or (b) above that is a matter of record, but have not been prosecuted for such conduct; or
 - d. violated the provisions referenced in MCC Subsection 2-92-320(a)(4)(Contracts Requiring a Base Wage); (a)(5)(Debarment Regulations); or (a)(6)(Minimum Wage Ordinance).
6. Neither the Disclosing Party, nor any Affiliated Entity or Contractor, or any of their employees, officials, agents or partners, is barred from contracting with any unit of state or local government as a result of engaging in or being convicted of (1) bid-rigging in violation of 720 ILCS 5/33E-3; (2) bid-rotating in violation of 720 ILCS 5/33E-4; or (3) any similar offense of any state or of the United States of America that contains the same elements as the offense of bid-rigging or bid-rotating.
7. Neither the Disclosing Party nor any Affiliated Entity is listed on a Sanctions List maintained by the United States Department of Commerce, State, or Treasury, or any successor federal agency.
8. [FOR APPLICANT ONLY] (i) Neither the Applicant nor any "controlling person" [see MCC Chapter 1-23, Article I for applicability and defined terms] of the Applicant is currently indicted or charged with, or has admitted guilt of, or has ever been convicted of, or placed under supervision for, any criminal offense involving actual, attempted, or conspiracy to commit bribery, theft, fraud, forgery, perjury, dishonesty or deceit against an officer or employee of the City or any "sister agency"; and (ii) the Applicant understands and acknowledges that compliance with Article I is a continuing requirement for doing business with the City. NOTE: If MCC Chapter 1-23, Article I applies to the Applicant, that Article's permanent compliance timeframe supersedes 5-year compliance timeframes in this Section V.
9. [FOR APPLICANT ONLY] The Applicant and its Affiliated Entities will not use, nor permit their subcontractors to use, any facility listed as having an active exclusion by the U.S. EPA on the federal System for Award Management ("SAM").
10. [FOR APPLICANT ONLY] The Applicant will obtain from any contractors/subcontractors hired or to be hired in connection with the Matter certifications equal in form and substance to those in Certifications (2) and (9) above and will not, without the prior written consent of the City, use any such

contractor/subcontractor that does not provide such certifications or that the Applicant has reason to believe has not provided or cannot provide truthful certifications.

11. If the Disclosing Party is unable to certify to any of the above statements in this Part B (Further Certifications), the Disclosing Party must explain below:

N/A

If the letters "NA," the word "None," or no response appears on the lines above, it will be conclusively presumed that the Disclosing Party certified to the above statements.

12. To the best of the Disclosing Party's knowledge after reasonable inquiry, the following is a complete list of all current employees of the Disclosing Party who were, at any time during the 12-month period preceding the date of this EDS, an employee, or elected or appointed official, of the City of Chicago (if none, indicate with "N/A" or "none").

N/A

13. To the best of the Disclosing Party's knowledge after reasonable inquiry, the following is a complete list of all gifts that the Disclosing Party has given or caused to be given, at any time during the 12-month period preceding the execution date of this EDS, to an employee, or elected or appointed official, of the City of Chicago. For purposes of this statement, a "gift" does not include: (i) anything made generally available to City employees or to the general public, or (ii) food or drink provided in the course of official City business and having a retail value of less than \$25 per recipient, or (iii) a political contribution otherwise duly reported as required by law (if none, indicate with "N/A" or "none"). As to any gift listed below, please also list the name of the City recipient.

N/A

C. CERTIFICATION OF STATUS AS FINANCIAL INSTITUTION

1. The Disclosing Party certifies that the Disclosing Party (check one)

is is not

a "financial institution" as defined in MCC Section 2-32-455(b).

2. If the Disclosing Party IS a financial institution, then the Disclosing Party pledges:

"We are not and will not become a predatory lender as defined in MCC Chapter 2-32. We further pledge that none of our affiliates is, and none of them will become, a predatory lender as defined in MCC Chapter 2-32. We understand that becoming a predatory lender or becoming an affiliate of a predatory lender may result in the loss of the privilege of doing business with the City."

If the Disclosing Party is unable to make this pledge because it or any of its affiliates (as defined in MCC Section 2-32-455(b)) is a predatory lender within the meaning of MCC Chapter 2-32, explain here (attach additional pages if necessary):

If the letters "NA," the word "None," or no response appears on the lines above, it will be conclusively presumed that the Disclosing Party certified to the above statements.

D. CERTIFICATION REGARDING FINANCIAL INTEREST IN CITY BUSINESS

Any words or terms defined in MCC Chapter 2-156 have the same meanings if used in this Part D.

1. In accordance with MCC Section 2-156-110: To the best of the Disclosing Party's knowledge after reasonable inquiry, does any official or employee of the City have a financial interest in his or her own name or in the name of any other person or entity in the Matter?

Yes No

NOTE: If you checked "Yes" to Item D(1), proceed to Items D(2) and D(3). If you checked "No" to Item D(1), skip Items D(2) and D(3) and proceed to Part E.

2. Unless sold pursuant to a process of competitive bidding, or otherwise permitted, no City elected official or employee shall have a financial interest in his or her own name or in the name of any other person or entity in the purchase of any property that (i) belongs to the City, or (ii) is sold for taxes or assessments, or (iii) is sold by virtue of legal process at the suit of the City (collectively, "City Property Sale"). Compensation for property taken pursuant to the City's eminent domain power does not constitute a financial interest within the meaning of this Part D.

Does the Matter involve a City Property Sale?

Yes No

3. If you checked "Yes" to Item D(1), provide the names and business addresses of the City officials or employees having such financial interest and identify the nature of the financial interest:

Name	Business Address	Nature of Financial Interest

4. The Disclosing Party further certifies that no prohibited financial interest in the Matter will be acquired by any City official or employee.

E. CERTIFICATION REGARDING SLAVERY ERA BUSINESS

Please check either (1) or (2) below. If the Disclosing Party checks (2), the Disclosing Party must disclose below or in an attachment to this EDS all information required by (2). Failure to comply with these disclosure requirements may make any contract entered into with the City in connection with the Matter voidable by the City.

1. The Disclosing Party verifies that the Disclosing Party has searched any and all records of the Disclosing Party and any and all predecessor entities regarding records of investments or profits from slavery or slaveholder insurance policies during the slavery era (including insurance policies issued to slaveholders that provided coverage for damage to or injury or death of their slaves), and the Disclosing Party has found no such records.

2. The Disclosing Party verifies that, as a result of conducting the search in step (1) above, the Disclosing Party has found records of investments or profits from slavery or slaveholder insurance policies. The Disclosing Party verifies that the following constitutes full disclosure of all such records, including the names of any and all slaves or slaveholders described in those records:

SECTION VI -- CERTIFICATIONS FOR FEDERALLY FUNDED MATTERS N/A

NOTE: If the Matter is federally funded, complete this Section VI. If the Matter is not federally funded, proceed to Section VII. For purposes of this Section VI, tax credits allocated by the City and proceeds of debt obligations of the City are not federal funding.

A. CERTIFICATION REGARDING LOBBYING

1. List below the names of all persons or entities registered under the federal Lobbying Disclosure Act of 1995, as amended, who have made lobbying contacts on behalf of the Disclosing Party with respect to the Matter: (Add sheets if necessary):

(If no explanation appears or begins on the lines above, or if the letters "NA" or if the word "None" appear, it will be conclusively presumed that the Disclosing Party means that NO persons or entities registered under the Lobbying Disclosure Act of 1995, as amended, have made lobbying contacts on behalf of the Disclosing Party with respect to the Matter.)

2. The Disclosing Party has not spent and will not expend any federally appropriated funds to pay any person or entity listed in paragraph A(1) above for his or her lobbying activities or to pay any person or entity to influence or attempt to influence an officer or employee of any agency, as defined by applicable federal law, a member of Congress, an officer or employee of Congress, or an employee

of a member of Congress, in connection with the award of any federally funded contract, making any federally funded grant or loan, entering into any cooperative agreement, or to extend, continue, renew, amend, or modify any federally funded contract, grant, loan, or cooperative agreement.

3. The Disclosing Party will submit an updated certification at the end of each calendar quarter in which there occurs any event that materially affects the accuracy of the statements and information set forth in paragraphs A(1) and A(2) above.

4. The Disclosing Party certifies that either: (i) it is not an organization described in section 501(c)(4) of the Internal Revenue Code of 1986; or (ii) it is an organization described in section 501(c)(4) of the Internal Revenue Code of 1986 but has not engaged and will not engage in "Lobbying Activities," as that term is defined in the Lobbying Disclosure Act of 1995, as amended.

5. If the Disclosing Party is the Applicant, the Disclosing Party must obtain certifications equal in form and substance to paragraphs A(1) through A(4) above from all subcontractors before it awards any subcontract and the Disclosing Party must maintain all such subcontractors' certifications for the duration of the Matter and must make such certifications promptly available to the City upon request.

B. CERTIFICATION REGARDING EQUAL EMPLOYMENT OPPORTUNITY

If the Matter is federally funded, federal regulations require the Applicant and all proposed subcontractors to submit the following information with their bids or in writing at the outset of negotiations.

Is the Disclosing Party the Applicant?

Yes

No

If "Yes," answer the three questions below:

1. Have you developed and do you have on file affirmative action programs pursuant to applicable federal regulations? (See 41 CFR Part 60-2.)

Yes

No

2. Have you filed with the Joint Reporting Committee, the Director of the Office of Federal Contract Compliance Programs, or the Equal Employment Opportunity Commission all reports due under the applicable filing requirements?

Yes

No

Reports not required

3. Have you participated in any previous contracts or subcontracts subject to the equal opportunity clause?

Yes

No

If you checked "No" to question (1) or (2) above, please provide an explanation:

SECTION VII -- FURTHER ACKNOWLEDGMENTS AND CERTIFICATION

The Disclosing Party understands and agrees that:

A. The certifications, disclosures, and acknowledgments contained in this EDS will become part of any contract or other agreement between the Applicant and the City in connection with the Matter, whether procurement, City assistance, or other City action, and are material inducements to the City's execution of any contract or taking other action with respect to the Matter. The Disclosing Party understands that it must comply with all statutes, ordinances, and regulations on which this EDS is based.

B. The City's Governmental Ethics Ordinance, MCC Chapter 2-156, imposes certain duties and obligations on persons or entities seeking City contracts, work, business, or transactions. The full text of this ordinance and a training program is available on line at www.cityofchicago.org/Ethics, and may also be obtained from the City's Board of Ethics, 740 N. Sedgwick St., Suite 500, Chicago, IL 60610, (312) 744-9660. The Disclosing Party must comply fully with this ordinance.

C. If the City determines that any information provided in this EDS is false, incomplete or inaccurate, any contract or other agreement in connection with which it is submitted may be rescinded or be void or voidable, and the City may pursue any remedies under the contract or agreement (if not rescinded or void), at law, or in equity, including terminating the Disclosing Party's participation in the Matter and/or declining to allow the Disclosing Party to participate in other City transactions. Remedies at law for a false statement of material fact may include incarceration and an award to the City of treble damages.

D. It is the City's policy to make this document available to the public on its Internet site and/or upon request. Some or all of the information provided in, and appended to, this EDS may be made publicly available on the Internet, in response to a Freedom of Information Act request, or otherwise. By completing and signing this EDS, the Disclosing Party waives and releases any possible rights or claims which it may have against the City in connection with the public release of information contained in this EDS and also authorizes the City to verify the accuracy of any information submitted in this EDS.

E. The information provided in this EDS must be kept current. In the event of changes, the Disclosing Party must supplement this EDS up to the time the City takes action on the Matter. If the Matter is a contract being handled by the City's Department of Procurement Services, the Disclosing Party must update this EDS as the contract requires. **NOTE:** With respect to Matters subject to MCC Chapter 1-23, Article I (imposing **PERMANENT INELIGIBILITY** for certain specified offenses), the information provided herein regarding eligibility must be kept current for a longer period, as required by MCC Chapter 1-23 and Section 2-154-020.

CERTIFICATION

Under penalty of perjury, the person signing below: (1) warrants that he/she is authorized to execute this EDS, and all applicable Appendices, on behalf of the Disclosing Party, and (2) warrants that all certifications and statements contained in this EDS, and all applicable Appendices, are true, accurate and complete as of the date furnished to the City.

Hotel San Francisco S.A.

(Print or type exact legal name of Disclosing Party)

By: _____
(Sign here)

Carmen RIU Guell

(Print or type name of person signing)

Director

(Print or type title of person signing)

Signed and sworn to before me on (date) April 13, 2021,

at _____ County, _____ (state).

Notary Public

Commission expires: _____

<p>LEGITIMACIÓN DE FIRMA.- Yo, MARTA MULET AMER, Notario de Palma de Mallorca, del Ilustre Colegio de Baleares (España), de conformidad con el artículo 207.2 del Reglamento Notarial, LEGITIMO la firma que antecede de DOÑA CARMEN-LUISA-MARÍA RIU GÜELL, mayor de edad, de nacionalidad española, titular del D.N.I. número 42.957.305-K y del pasaporte español PAL685690 por haber sido puesta en mi presencia por dicha persona, a quien he identificado por su citada documentación, he juzgado con capacidad bastante e interés legítimo para ello, una vez me ha asegurado que conoce el contenido del documento y quieren que surta todos sus efectos legales en Estados Unidos de América. Esta legitimación se ha hecho constar por acta número 897 de mi protocolo, tras comprobar yo, la Notario, la suficiencia del poder de la firmante, que entiendo el contenido del documento y que éste no es contrario a las leyes ni al orden público. En Palma, a trece de abril de dos mil veintiuno.</p>	<p>ATTESTATION OF SIGNATURE - I, MARTA MULET AMER, Notary Public with residence in Palma de Mallorca (Spain), member of the Board of Notaries the Balearic Islands (Spain), in accordance with article 207.2 of the Notarial Regulation, ATTEST the genuineness of the above signature stamped by MRS. CARMEN-LUISA-MARÍA RIU GÜELL, of legal age, of Spanish nationality, holder of the Spanish identification card number 42.957.305-K and the Spanish passport number PAL685690 as having been stamped in my presence by the aforementioned person, whom I have identified by her said documentation, and whom I have judged as with sufficient capacity and legitimate interest to do so, once she has assured me that she knows the contents of the document and wants it to have all its legal effects in United States of America. This attestation has been recorded under the act number 897 of my protocol, after verifying myself, the Notary, that the signer is duly entitled for the grant, that I understand the content of the document and that it is not against Law nor public order. In Palma de Mallorca, on April 13rd, 2021.</p>
---	---

Ver.2018-

FE PÚBLICA NOTARIAL
CONSEJO GENERAL DEL NOTARIADO ESPAÑOL
NOTARIADO EUROPA
Nihil Prius Fide
0267719076

SELLO DE LEGITIMACIONES Y LEGALIZACIONES
COLEGIOS DE NOTARIOS DE BALEARES
MARTA MULET AMER
A 3622391996
PALMA DE MALLORCA

**CITY OF CHICAGO
ECONOMIC DISCLOSURE STATEMENT AND AFFIDAVIT
APPENDIX A**

**FAMILIAL RELATIONSHIPS WITH ELECTED CITY OFFICIALS
AND DEPARTMENT HEADS**

This Appendix is to be completed only by (a) the Applicant, and (b) any legal entity which has a direct ownership interest in the Applicant exceeding 7.5%. It is not to be completed by any legal entity which has only an indirect ownership interest in the Applicant.

Under MCC Section 2-154-015, the Disclosing Party must disclose whether such Disclosing Party or any "Applicable Party" or any Spouse or Domestic Partner thereof currently has a "familial relationship" with any elected city official or department head. A "familial relationship" exists if, as of the date this EDS is signed, the Disclosing Party or any "Applicable Party" or any Spouse or Domestic Partner thereof is related to the mayor, any alderman, the city clerk, the city treasurer or any city department head as spouse or domestic partner or as any of the following, whether by blood or adoption: parent, child, brother or sister, aunt or uncle, niece or nephew, grandparent, grandchild, father-in-law, mother-in-law, son-in-law, daughter-in-law, stepfather or stepmother, stepson or stepdaughter, stepbrother or stepsister or half-brother or half-sister.

"Applicable Party" means (1) all executive officers of the Disclosing Party listed in Section II.B.1.a., if the Disclosing Party is a corporation; all partners of the Disclosing Party, if the Disclosing Party is a general partnership; all general partners and limited partners of the Disclosing Party, if the Disclosing Party is a limited partnership; all managers, managing members and members of the Disclosing Party, if the Disclosing Party is a limited liability company; (2) all principal officers of the Disclosing Party; and (3) any person having more than a 7.5% ownership interest in the Disclosing Party. "Principal officers" means the president, chief operating officer, executive director, chief financial officer, treasurer or secretary of a legal entity or any person exercising similar authority.

Does the Disclosing Party or any "Applicable Party" or any Spouse or Domestic Partner thereof currently have a "familial relationship" with an elected city official or department head?

Yes No

If yes, please identify below (1) the name and title of such person, (2) the name of the legal entity to which such person is connected; (3) the name and title of the elected city official or department head to whom such person has a familial relationship, and (4) the precise nature of such familial relationship.

**CITY OF CHICAGO
ECONOMIC DISCLOSURE STATEMENT AND AFFIDAVIT
APPENDIX B**

BUILDING CODE SCOFFLAW/PROBLEM LANDLORD CERTIFICATION

This Appendix is to be completed only by (a) the Applicant, and (b) any legal entity which has a direct ownership interest in the Applicant exceeding 7.5% (an "Owner"). It is not to be completed by any legal entity which has only an indirect ownership interest in the Applicant.

1. Pursuant to MCC Section 2-154-010, is the Applicant or any Owner identified as a building code scofflaw or problem landlord pursuant to MCC Section 2-92-416?

Yes No

2. If the Applicant is a legal entity publicly traded on any exchange, is any officer or director of the Applicant identified as a building code scofflaw or problem landlord pursuant to MCC Section 2-92-416?

Yes No The Applicant is not publicly traded on any exchange.

3. If yes to (1) or (2) above, please identify below the name of each person or legal entity identified as a building code scofflaw or problem landlord and the address of each building or buildings to which the pertinent code violations apply.

**CITY OF CHICAGO
ECONOMIC DISCLOSURE STATEMENT AND AFFIDAVIT
APPENDIX C**

PROHIBITION ON WAGE & SALARY HISTORY SCREENING - CERTIFICATION

This Appendix is to be completed only by an Applicant that is completing this EDS as a “contractor” as defined in MCC Section 2-92-385. That section, which should be consulted (www.amlegal.com), generally covers a party to any agreement pursuant to which they: (i) receive City of Chicago funds in consideration for services, work or goods provided (including for legal or other professional services), or (ii) pay the City money for a license, grant or concession allowing them to conduct a business on City premises.

On behalf of an Applicant that is a contractor pursuant to MCC Section 2-92-385, I hereby certify that the Applicant is in compliance with MCC Section 2-92-385(b)(1) and (2), which prohibit: (i) screening job applicants based on their wage or salary history, or (ii) seeking job applicants’ wage or salary history from current or former employers. I also certify that the Applicant has adopted a policy that includes those prohibitions.

Yes

No

N/A – I am not an Applicant that is a “contractor” as defined in MCC Section 2-92-385.

This certification shall serve as the affidavit required by MCC Section 2-92-385(c)(1).

If you checked “no” to the above, please explain.

**CITY OF CHICAGO
ECONOMIC DISCLOSURE STATEMENT
AND AFFIDAVIT**

SECTION I -- GENERAL INFORMATION

A. Legal name of the Disclosing Party submitting this EDS. Include d/b/a/ if applicable:

Saranja SL

Check ONE of the following three boxes:

Indicate whether the Disclosing Party submitting this EDS is:

1. the Applicant

OR

2. a legal entity currently holding, or anticipated to hold within six months after City action on the contract, transaction or other undertaking to which this EDS pertains (referred to below as the "Matter"), a direct or indirect interest in excess of 7.5% in the Applicant. State the Applicant's legal name: RIU Chicago LLC

OR

3. a legal entity with a direct or indirect right of control of the Applicant (see Section II(B)(1))
State the legal name of the entity in which the Disclosing Party holds a right of control:

B. Business address of the Disclosing Party: Calle Llaut, s/n, RIU Center

Playa de Palma, 07610 Palma de Mallorca, Spain

C. Telephone: (+34) 971743030 Fax: N/A Email: egutierrez@riu.

D. Name of contact person: Elias Gutierrez Rodriguez

E. Federal Employer Identification No. (if you have one): N/A

F. Brief description of the Matter to which this EDS pertains. (Include project number and location of property, if applicable):

Zoning Amendment Application for 148-158 E. Ontario

G. Which City agency or department is requesting this EDS? Department of Planning and Development

If the Matter is a contract being handled by the City's Department of Procurement Services, please complete the following:

Specification # N/A and Contract # N/A

SECTION II -- DISCLOSURE OF OWNERSHIP INTERESTS

A. NATURE OF THE DISCLOSING PARTY

1. Indicate the nature of the Disclosing Party:

- Person
 - Publicly registered business corporation
 - Privately held business corporation
 - Sole proprietorship
 - General partnership
 - Limited partnership
 - Trust
 - Limited liability company
 - Limited liability partnership
 - Joint venture
 - Not-for-profit corporation
- (Is the not-for-profit corporation also a 501(c)(3))?
 Yes No
 Other (please specify)

2. For legal entities, the state (or foreign country) of incorporation or organization, if applicable:

Spain

3. For legal entities not organized in the State of Illinois: Has the organization registered to do business in the State of Illinois as a foreign entity?

- Yes
- No
- Organized in Illinois

B. IF THE DISCLOSING PARTY IS A LEGAL ENTITY:

1. List below the full names and titles, if applicable, of: (i) all executive officers and all directors of the entity; (ii) **for not-for-profit corporations**, all members, if any, which are legal entities (if there are no such members, write "no members which are legal entities"); (iii) **for trusts, estates or other similar entities**, the trustee, executor, administrator, or similarly situated party; (iv) **for general or limited partnerships, limited liability companies, limited liability partnerships or joint ventures**, each general partner, managing member, manager or any other person or legal entity that directly or indirectly controls the day-to-day management of the Applicant.

NOTE: Each legal entity listed below must submit an EDS on its own behalf.

Name	Title
Luis RIU Guell	Director
Carmen RIU Guell	Director

2. Please provide the following information concerning each person or legal entity having a direct or indirect, current or prospective (i.e. within 6 months after City action) beneficial interest (including ownership) in excess of 7.5% of the Applicant. Examples of such an interest include shares in a corporation, partnership interest in a partnership or joint venture, interest of a member or manager in a

limited liability company, or interest of a beneficiary of a trust, estate or other similar entity. If none, state "None."

NOTE: Each legal entity listed below may be required to submit an EDS on its own behalf.

Name	Business Address	Percentage Interest in the Applicant
LUIS RIV GÜELL	LLAUT S/N, PLAYA DE PALMA, PALMA, SPAIN	49.9
CARMEN RIV GÜELL	LLAUT S/N, PLAYA DE PALMA, PALMA, SPAIN	49.9

SECTION III -- INCOME OR COMPENSATION TO, OR OWNERSHIP BY, CITY ELECTED OFFICIALS

Has the Disclosing Party provided any income or compensation to any City elected official during the 12-month period preceding the date of this EDS? Yes No

Does the Disclosing Party reasonably expect to provide any income or compensation to any City elected official during the 12-month period following the date of this EDS? Yes No

If "yes" to either of the above, please identify below the name(s) of such City elected official(s) and describe such income or compensation:

Does any City elected official or, to the best of the Disclosing Party's knowledge after reasonable inquiry, any City elected official's spouse or domestic partner, have a financial interest (as defined in Chapter 2-156 of the Municipal Code of Chicago ("MCC")) in the Disclosing Party?

Yes No

If "yes," please identify below the name(s) of such City elected official(s) and/or spouse(s)/domestic partner(s) and describe the financial interest(s).

SECTION IV -- DISCLOSURE OF SUBCONTRACTORS AND OTHER RETAINED PARTIES

The Disclosing Party must disclose the name and business address of each subcontractor, attorney, lobbyist (as defined in MCC Chapter 2-156), accountant, consultant and any other person or entity whom the Disclosing Party has retained or expects to retain in connection with the Matter, as well as the nature of the relationship, and the total amount of the fees paid or estimated to be paid. The Disclosing Party is not required to disclose employees who are paid solely through the Disclosing Party's regular payroll. If the Disclosing Party is uncertain whether a disclosure is required under this Section, the Disclosing Party must either ask the City whether disclosure is required or make the disclosure.

Name (indicate whether retained or anticipated to be retained)	Business Address	Relationship to Disclosing Party (subcontractor, attorney, lobbyist, etc.)	Fees (indicate whether paid or estimated.) NOTE: "hourly rate" or "t.b.d." is not an acceptable response.
--	------------------	--	--

(Add sheets if necessary)

Check here if the Disclosing Party has not retained, nor expects to retain, any such persons or entities.

SECTION V -- CERTIFICATIONS

A. COURT-ORDERED CHILD SUPPORT COMPLIANCE

Under MCC Section 2-92-415, substantial owners of business entities that contract with the City must remain in compliance with their child support obligations throughout the contract's term.

Has any person who directly or indirectly owns 10% or more of the Disclosing Party been declared in arrearage on any child support obligations by any Illinois court of competent jurisdiction?

Yes No No person directly or indirectly owns 10% or more of the Disclosing Party.

If "Yes," has the person entered into a court-approved agreement for payment of all support owed and is the person in compliance with that agreement?

Yes No

B. FURTHER CERTIFICATIONS

1. [This paragraph 1 applies only if the Matter is a contract being handled by the City's Department of Procurement Services.] In the 5-year period preceding the date of this EDS, neither the Disclosing Party nor any Affiliated Entity [see definition in (5) below] has engaged, in connection with the performance of any public contract, the services of an integrity monitor, independent private sector inspector general, or integrity compliance consultant (i.e., an individual or entity with legal, auditing, investigative, or other similar skills, designated by a public agency to help the agency monitor the activity of specified agency vendors as well as help the vendors reform their business practices so they can be considered for agency contracts in the future, or continue with a contract in progress).

2. The Disclosing Party and its Affiliated Entities are not delinquent in the payment of any fine, fee, tax or other source of indebtedness owed to the City of Chicago, including, but not limited to, water and sewer charges, license fees, parking tickets, property taxes and sales taxes, nor is the Disclosing Party delinquent in the payment of any tax administered by the Illinois Department of Revenue.

3. The Disclosing Party and, if the Disclosing Party is a legal entity, all of those persons or entities identified in Section II(B)(1) of this EDS:

- a. are not presently debarred, suspended, proposed for debarment, declared ineligible or voluntarily excluded from any transactions by any federal, state or local unit of government;
- b. have not, during the 5 years before the date of this EDS, been convicted of a criminal offense, adjudged guilty, or had a civil judgment rendered against them in connection with: obtaining, attempting to obtain, or performing a public (federal, state or local) transaction or contract under a public transaction; a violation of federal or state antitrust statutes; fraud; embezzlement; theft; forgery; bribery; falsification or destruction of records; making false statements; or receiving stolen property;
- c. are not presently indicted for, or criminally or civilly charged by, a governmental entity (federal, state or local) with committing any of the offenses set forth in subparagraph (b) above;
- d. have not, during the 5 years before the date of this EDS, had one or more public transactions (federal, state or local) terminated for cause or default; and
- e. have not, during the 5 years before the date of this EDS, been convicted, adjudged guilty, or found liable in a civil proceeding, or in any criminal or civil action, including actions concerning environmental violations, instituted by the City or by the federal government, any state, or any other unit of local government.

4. The Disclosing Party understands and shall comply with the applicable requirements of MCC Chapters 2-56 (Inspector General) and 2-156 (Governmental Ethics).

5. Certifications (5), (6) and (7) concern:

- the Disclosing Party;
- any "Contractor" (meaning any contractor or subcontractor used by the Disclosing Party in connection with the Matter, including but not limited to all persons or legal entities disclosed under Section IV, "Disclosure of Subcontractors and Other Retained Parties");
- any "Affiliated Entity" (meaning a person or entity that, directly or indirectly: controls the Disclosing Party, is controlled by the Disclosing Party, or is, with the Disclosing Party, under common control of another person or entity). Indicia of control include, without limitation: interlocking management or ownership; identity of interests among family members, shared facilities and equipment; common use of employees; or organization of a business entity following the ineligibility of a business entity to do business with federal or state or local government, including the City, using substantially the same management, ownership, or principals as the ineligible entity. With respect to Contractors, the term Affiliated Entity means a person or entity that directly or indirectly controls the Contractor, is controlled by it, or, with the Contractor, is under common control of another person or entity;
- any responsible official of the Disclosing Party, any Contractor or any Affiliated Entity or any other official, agent or employee of the Disclosing Party, any Contractor or any Affiliated Entity, acting pursuant to the direction or authorization of a responsible official of the Disclosing Party, any Contractor or any Affiliated Entity (collectively "Agents").

Neither the Disclosing Party, nor any Contractor, nor any Affiliated Entity of either the Disclosing Party or any Contractor, nor any Agents have, during the 5 years before the date of this EDS, or, with respect to a Contractor, an Affiliated Entity, or an Affiliated Entity of a Contractor during the 5 years before the date of such Contractor's or Affiliated Entity's contract or engagement in connection with the Matter:

a. bribed or attempted to bribe, or been convicted or adjudged guilty of bribery or attempting to bribe, a public officer or employee of the City, the State of Illinois, or any agency of the federal government or of any state or local government in the United States of America, in that officer's or employee's official capacity;

b. agreed or colluded with other bidders or prospective bidders, or been a party to any such agreement, or been convicted or adjudged guilty of agreement or collusion among bidders or prospective bidders, in restraint of freedom of competition by agreement to bid a fixed price or otherwise; or

c. made an admission of such conduct described in subparagraph (a) or (b) above that is a matter of record, but have not been prosecuted for such conduct; or

d. violated the provisions referenced in MCC Subsection 2-92-320(a)(4)(Contracts Requiring a Base Wage); (a)(5)(Debarment Regulations); or (a)(6)(Minimum Wage Ordinance).

6. Neither the Disclosing Party, nor any Affiliated Entity or Contractor, or any of their employees, officials, agents or partners, is barred from contracting with any unit of state or local government as a result of engaging in or being convicted of (1) bid-rigging in violation of 720 ILCS 5/33E-3; (2) bid-rotating in violation of 720 ILCS 5/33E-4; or (3) any similar offense of any state or of the United States of America that contains the same elements as the offense of bid-rigging or bid-rotating.

7. Neither the Disclosing Party nor any Affiliated Entity is listed on a Sanctions List maintained by the United States Department of Commerce, State, or Treasury, or any successor federal agency.

8. [FOR APPLICANT ONLY] (i) Neither the Applicant nor any "controlling person" [see MCC Chapter 1-23, Article I for applicability and defined terms] of the Applicant is currently indicted or charged with, or has admitted guilt of, or has ever been convicted of, or placed under supervision for, any criminal offense involving actual, attempted, or conspiracy to commit bribery, theft, fraud, forgery, perjury, dishonesty or deceit against an officer or employee of the City or any "sister agency"; and (ii) the Applicant understands and acknowledges that compliance with Article I is a continuing requirement for doing business with the City. NOTE: If MCC Chapter 1-23, Article I applies to the Applicant, that Article's permanent compliance timeframe supersedes 5-year compliance timeframes in this Section V.

9. [FOR APPLICANT ONLY] The Applicant and its Affiliated Entities will not use, nor permit their subcontractors to use, any facility listed as having an active exclusion by the U.S. EPA on the federal System for Award Management ("SAM").

10. [FOR APPLICANT ONLY] The Applicant will obtain from any contractors/subcontractors hired or to be hired in connection with the Matter certifications equal in form and substance to those in Certifications (2) and (9) above and will not, without the prior written consent of the City, use any such

contractor/subcontractor that does not provide such certifications or that the Applicant has reason to believe has not provided or cannot provide truthful certifications.

11. If the Disclosing Party is unable to certify to any of the above statements in this Part B (Further Certifications), the Disclosing Party must explain below:

N/A

If the letters "NA," the word "None," or no response appears on the lines above, it will be conclusively presumed that the Disclosing Party certified to the above statements.

12. To the best of the Disclosing Party's knowledge after reasonable inquiry, the following is a complete list of all current employees of the Disclosing Party who were, at any time during the 12-month period preceding the date of this EDS, an employee, or elected or appointed official, of the City of Chicago (if none, indicate with "N/A" or "none").

N/A

13. To the best of the Disclosing Party's knowledge after reasonable inquiry, the following is a complete list of all gifts that the Disclosing Party has given or caused to be given, at any time during the 12-month period preceding the execution date of this EDS, to an employee, or elected or appointed official, of the City of Chicago. For purposes of this statement, a "gift" does not include: (i) anything made generally available to City employees or to the general public, or (ii) food or drink provided in the course of official City business and having a retail value of less than \$25 per recipient, or (iii) a political contribution otherwise duly reported as required by law (if none, indicate with "N/A" or "none"). As to any gift listed below, please also list the name of the City recipient.

N/A

C. CERTIFICATION OF STATUS AS FINANCIAL INSTITUTION

1. The Disclosing Party certifies that the Disclosing Party (check one)

is is not

a "financial institution" as defined in MCC Section 2-32-455(b).

2. If the Disclosing Party IS a financial institution, then the Disclosing Party pledges:

"We are not and will not become a predatory lender as defined in MCC Chapter 2-32. We further pledge that none of our affiliates is, and none of them will become, a predatory lender as defined in MCC Chapter 2-32. We understand that becoming a predatory lender or becoming an affiliate of a predatory lender may result in the loss of the privilege of doing business with the City."

If the Disclosing Party is unable to make this pledge because it or any of its affiliates (as defined in MCC Section 2-32-455(b)) is a predatory lender within the meaning of MCC Chapter 2-32, explain here (attach additional pages if necessary):

If the letters "NA," the word "None," or no response appears on the lines above, it will be conclusively presumed that the Disclosing Party certified to the above statements.

D. CERTIFICATION REGARDING FINANCIAL INTEREST IN CITY BUSINESS

Any words or terms defined in MCC Chapter 2-156 have the same meanings if used in this Part D.

1. In accordance with MCC Section 2-156-110: To the best of the Disclosing Party's knowledge after reasonable inquiry, does any official or employee of the City have a financial interest in his or her own name or in the name of any other person or entity in the Matter?

Yes No

NOTE: If you checked "Yes" to Item D(1), proceed to Items D(2) and D(3). If you checked "No" to Item D(1), skip Items D(2) and D(3) and proceed to Part E.

2. Unless sold pursuant to a process of competitive bidding, or otherwise permitted, no City elected official or employee shall have a financial interest in his or her own name or in the name of any other person or entity in the purchase of any property that (i) belongs to the City, or (ii) is sold for taxes or assessments, or (iii) is sold by virtue of legal process at the suit of the City (collectively, "City Property Sale"). Compensation for property taken pursuant to the City's eminent domain power does not constitute a financial interest within the meaning of this Part D.

Does the Matter involve a City Property Sale?

Yes No

3. If you checked "Yes" to Item D(1), provide the names and business addresses of the City officials or employees having such financial interest and identify the nature of the financial interest:

Name	Business Address	Nature of Financial Interest

4. The Disclosing Party further certifies that no prohibited financial interest in the Matter will be acquired by any City official or employee.

E. CERTIFICATION REGARDING SLAVERY ERA BUSINESS

Please check either (1) or (2) below. If the Disclosing Party checks (2), the Disclosing Party must disclose below or in an attachment to this EDS all information required by (2). Failure to comply with these disclosure requirements may make any contract entered into with the City in connection with the Matter voidable by the City.

1. The Disclosing Party verifies that the Disclosing Party has searched any and all records of the Disclosing Party and any and all predecessor entities regarding records of investments or profits from slavery or slaveholder insurance policies during the slavery era (including insurance policies issued to slaveholders that provided coverage for damage to or injury or death of their slaves), and the Disclosing Party has found no such records.

2. The Disclosing Party verifies that, as a result of conducting the search in step (1) above, the Disclosing Party has found records of investments or profits from slavery or slaveholder insurance policies. The Disclosing Party verifies that the following constitutes full disclosure of all such records, including the names of any and all slaves or slaveholders described in those records:

SECTION VI -- CERTIFICATIONS FOR FEDERALLY FUNDED MATTERS N/A

NOTE: If the Matter is federally funded, complete this Section VI. If the Matter is not federally funded, proceed to Section VII. For purposes of this Section VI, tax credits allocated by the City and proceeds of debt obligations of the City are not federal funding.

A. CERTIFICATION REGARDING LOBBYING

1. List below the names of all persons or entities registered under the federal Lobbying Disclosure Act of 1995, as amended, who have made lobbying contacts on behalf of the Disclosing Party with respect to the Matter: (Add sheets if necessary):

(If no explanation appears or begins on the lines above, or if the letters "NA" or if the word "None" appear, it will be conclusively presumed that the Disclosing Party means that NO persons or entities registered under the Lobbying Disclosure Act of 1995, as amended, have made lobbying contacts on behalf of the Disclosing Party with respect to the Matter.)

2. The Disclosing Party has not spent and will not expend any federally appropriated funds to pay any person or entity listed in paragraph A(1) above for his or her lobbying activities or to pay any person or entity to influence or attempt to influence an officer or employee of any agency, as defined by applicable federal law, a member of Congress, an officer or employee of Congress, or an employee

of a member of Congress, in connection with the award of any federally funded contract, making any federally funded grant or loan, entering into any cooperative agreement, or to extend, continue, renew, amend, or modify any federally funded contract, grant, loan, or cooperative agreement.

3. The Disclosing Party will submit an updated certification at the end of each calendar quarter in which there occurs any event that materially affects the accuracy of the statements and information set forth in paragraphs A(1) and A(2) above.

4. The Disclosing Party certifies that either: (i) it is not an organization described in section 501(c)(4) of the Internal Revenue Code of 1986; or (ii) it is an organization described in section 501(c)(4) of the Internal Revenue Code of 1986 but has not engaged and will not engage in "Lobbying Activities," as that term is defined in the Lobbying Disclosure Act of 1995, as amended.

5. If the Disclosing Party is the Applicant, the Disclosing Party must obtain certifications equal in form and substance to paragraphs A(1) through A(4) above from all subcontractors before it awards any subcontract and the Disclosing Party must maintain all such subcontractors' certifications for the duration of the Matter and must make such certifications promptly available to the City upon request.

B. CERTIFICATION REGARDING EQUAL EMPLOYMENT OPPORTUNITY

If the Matter is federally funded, federal regulations require the Applicant and all proposed subcontractors to submit the following information with their bids or in writing at the outset of negotiations.

Is the Disclosing Party the Applicant?

Yes

No

If "Yes," answer the three questions below:

1. Have you developed and do you have on file affirmative action programs pursuant to applicable federal regulations? (See 41 CFR Part 60-2.)

Yes

No

2. Have you filed with the Joint Reporting Committee, the Director of the Office of Federal Contract Compliance Programs, or the Equal Employment Opportunity Commission all reports due under the applicable filing requirements?

Yes

No

Reports not required

3. Have you participated in any previous contracts or subcontracts subject to the equal opportunity clause?

Yes

No

If you checked "No" to question (1) or (2) above, please provide an explanation:

SECTION VII -- FURTHER ACKNOWLEDGMENTS AND CERTIFICATION

The Disclosing Party understands and agrees that:

A. The certifications, disclosures, and acknowledgments contained in this EDS will become part of any contract or other agreement between the Applicant and the City in connection with the Matter, whether procurement, City assistance, or other City action, and are material inducements to the City's execution of any contract or taking other action with respect to the Matter. The Disclosing Party understands that it must comply with all statutes, ordinances, and regulations on which this EDS is based.

B. The City's Governmental Ethics Ordinance, MCC Chapter 2-156, imposes certain duties and obligations on persons or entities seeking City contracts, work, business, or transactions. The full text of this ordinance and a training program is available on line at www.cityofchicago.org/Ethics, and may also be obtained from the City's Board of Ethics, 740 N. Sedgwick St., Suite 500, Chicago, IL 60610, (312) 744-9660. The Disclosing Party must comply fully with this ordinance.

C. If the City determines that any information provided in this EDS is false, incomplete or inaccurate, any contract or other agreement in connection with which it is submitted may be rescinded or be void or voidable, and the City may pursue any remedies under the contract or agreement (if not rescinded or void), at law, or in equity, including terminating the Disclosing Party's participation in the Matter and/or declining to allow the Disclosing Party to participate in other City transactions. Remedies at law for a false statement of material fact may include incarceration and an award to the City of treble damages.

D. It is the City's policy to make this document available to the public on its Internet site and/or upon request. Some or all of the information provided in, and appended to, this EDS may be made publicly available on the Internet, in response to a Freedom of Information Act request, or otherwise. By completing and signing this EDS, the Disclosing Party waives and releases any possible rights or claims which it may have against the City in connection with the public release of information contained in this EDS and also authorizes the City to verify the accuracy of any information submitted in this EDS.

E. The information provided in this EDS must be kept current. In the event of changes, the Disclosing Party must supplement this EDS up to the time the City takes action on the Matter. If the Matter is a contract being handled by the City's Department of Procurement Services, the Disclosing Party must update this EDS as the contract requires. **NOTE:** With respect to Matters subject to MCC Chapter 1-23, Article I (imposing **PERMANENT INELIGIBILITY** for certain specified offenses), the information provided herein regarding eligibility must be kept current for a longer period, as required by MCC Chapter 1-23 and Section 2-154-020.

CERTIFICATION

Under penalty of perjury, the person signing below: (1) warrants that he/she is authorized to execute this EDS, and all applicable Appendices, on behalf of the Disclosing Party, and (2) warrants that all certifications and statements contained in this EDS, and all applicable Appendices, are true, accurate and complete as of the date furnished to the City.

Saranja SL

(Print or type exact legal name of Disclosing Party)

By: _____
(Sign here)

Carmen RIU Guell

(Print or type name of person signing)

Director

(Print or type title of person signing)

Signed and sworn to before me on (date) April 13, 2021,

at _____ County, _____ (state).

Notary Public

Commission expires: _____

<p>LEGITIMACIÓN DE FIRMA.- Yo, MARTA MULET AMER, Notario de Palma de Mallorca, del Ilustre Colegio de Baleares (España), de conformidad con el artículo 207.2 del Reglamento Notarial, LEGITIMO la firma que antecede de DOÑA CARMEN-LUISA-MARÍA RIU GÜELL, mayor de edad, de nacionalidad española, titular del D.N.I. número 42.957.305-K y del pasaporte español PAL685690 por haber sido puesta en mi presencia por dicha persona, a quien he identificado por su citada documentación, he juzgado con capacidad bastante e interés legítimo para ello, una vez me ha asegurado que conoce el contenido del documento y quieren que surta todos sus efectos legales en Estados Unidos de América. Esta legitimación se ha hecho constar por acta número 897 de mi protocolo, tras comprobar yo, la Notario, la suficiencia del poder de la firmante, que entiendo el contenido del documento y que éste no es contrario a las leyes ni al orden público. En Palma, a trece de abril de dos mil veintiuno.</p>	<p>ATTESTATION OF SIGNATURE.- I, MARTA MULET AMER, Notary Public with residence in Palma de Mallorca (Spain), member of the Board of Notaries the Balearic Islands (Spain), in accordance with article 207.2 of the Notarial Regulation, ATTEST the genuineness of the above signature stamped by MRS. CARMEN-LUISA-MARÍA RIU GÜELL, of legal age, of Spanish nationality, holder of the Spanish identification card number 42.957.305-K and the Spanish passport number PAL685690 as having been stamped in my presence by the aforementioned person, whom I have identified by her said documentation, and whom I have judged as with sufficient capacity and legitimate interest to do so, once she has assured me that she knows the contents of the document and wants it to have all its legal effects in United States of America. This attestation has been recorded under the act number 897 of my protocol, after verifying myself, the Notary, that the signer is duly entitled for the grant, that I understand the content of the document and that it is not against Law nor public order. In Palma de Mallorca, on April 13rd, 2021.</p>
---	---

Ver.2018-1



**CITY OF CHICAGO
ECONOMIC DISCLOSURE STATEMENT AND AFFIDAVIT
APPENDIX A**

N/A

**FAMILIAL RELATIONSHIPS WITH ELECTED CITY OFFICIALS
AND DEPARTMENT HEADS**

This Appendix is to be completed only by (a) the Applicant, and (b) any legal entity which has a direct ownership interest in the Applicant exceeding 7.5%. It is not to be completed by any legal entity which has only an indirect ownership interest in the Applicant.

Under MCC Section 2-154-015, the Disclosing Party must disclose whether such Disclosing Party or any "Applicable Party" or any Spouse or Domestic Partner thereof currently has a "familial relationship" with any elected city official or department head. A "familial relationship" exists if, as of the date this EDS is signed, the Disclosing Party or any "Applicable Party" or any Spouse or Domestic Partner thereof is related to the mayor, any alderman, the city clerk, the city treasurer or any city department head as spouse or domestic partner or as any of the following, whether by blood or adoption: parent, child, brother or sister, aunt or uncle, niece or nephew, grandparent, grandchild, father-in-law, mother-in-law, son-in-law, daughter-in-law, stepfather or stepmother, stepson or stepdaughter, stepbrother or stepsister or half-brother or half-sister.

"Applicable Party" means (1) all executive officers of the Disclosing Party listed in Section II.B.1.a., if the Disclosing Party is a corporation; all partners of the Disclosing Party, if the Disclosing Party is a general partnership; all general partners and limited partners of the Disclosing Party, if the Disclosing Party is a limited partnership; all managers, managing members and members of the Disclosing Party, if the Disclosing Party is a limited liability company; (2) all principal officers of the Disclosing Party; and (3) any person having more than a 7.5% ownership interest in the Disclosing Party. "Principal officers" means the president, chief operating officer, executive director, chief financial officer, treasurer or secretary of a legal entity or any person exercising similar authority.

Does the Disclosing Party or any "Applicable Party" or any Spouse or Domestic Partner thereof currently have a "familial relationship" with an elected city official or department head?

Yes

No

If yes, please identify below (1) the name and title of such person, (2) the name of the legal entity to which such person is connected; (3) the name and title of the elected city official or department head to whom such person has a familial relationship, and (4) the precise nature of such familial relationship.

**CITY OF CHICAGO
ECONOMIC DISCLOSURE STATEMENT AND AFFIDAVIT
APPENDIX B**

N/A

BUILDING CODE SCOFFLAW/PROBLEM LANDLORD CERTIFICATION

This Appendix is to be completed only by (a) the Applicant, and (b) any legal entity which has a direct ownership interest in the Applicant exceeding 7.5% (an "Owner"). It is not to be completed by any legal entity which has only an indirect ownership interest in the Applicant.

1. Pursuant to MCC Section 2-154-010, is the Applicant or any Owner identified as a building code scofflaw or problem landlord pursuant to MCC Section 2-92-416?

Yes

No

2. If the Applicant is a legal entity publicly traded on any exchange, is any officer or director of the Applicant identified as a building code scofflaw or problem landlord pursuant to MCC Section 2-92-416?

Yes

No

The Applicant is not publicly traded on any exchange.

3. If yes to (1) or (2) above, please identify below the name of each person or legal entity identified as a building code scofflaw or problem landlord and the address of each building or buildings to which the pertinent code violations apply.

**CITY OF CHICAGO
ECONOMIC DISCLOSURE STATEMENT AND AFFIDAVIT
APPENDIX C**

PROHIBITION ON WAGE & SALARY HISTORY SCREENING - CERTIFICATION

This Appendix is to be completed only by an Applicant that is completing this EDS as a “contractor” as defined in MCC Section 2-92-385. That section, which should be consulted (www.amlegal.com), generally covers a party to any agreement pursuant to which they: (i) receive City of Chicago funds in consideration for services, work or goods provided (including for legal or other professional services), or (ii) pay the City money for a license, grant or concession allowing them to conduct a business on City premises.

On behalf of an Applicant that is a contractor pursuant to MCC Section 2-92-385, I hereby certify that the Applicant is in compliance with MCC Section 2-92-385(b)(1) and (2), which prohibit: (i) screening job applicants based on their wage or salary history, or (ii) seeking job applicants’ wage or salary history from current or former employers. I also certify that the Applicant has adopted a policy that includes those prohibitions.

Yes

No

N/A – I am not an Applicant that is a “contractor” as defined in MCC Section 2-92-385.

This certification shall serve as the affidavit required by MCC Section 2-92-385(c)(1).

If you checked “no” to the above, please explain.

**LIST OF ADJOINING OWNERS
ZONING AMENDMENT APPLICATION**

APPLICANT: RIU Chicago LLC

ADDRESS: 148 – 158 E. Ontario Street
Chicago, Illinois

17-10-109-011-0000
TERRA ART VAULT
120 E. ERIE
CHICAGO, IL 60611

17-10-109-012-0000
TERRA ART VAULT
120 E. ERIE
CHICAGO, IL 60611

17-10-109-013-0000
CO RYAN PTS DEPT 800
PO BOX 460169
HOUSTON, TX 77056

17-10-109-014-0000
NMPROJECT CO LLC
625 N MICHIGAN AVE #50
CHICAGO, IL 60611

17-10-109-022-0000
NMPROJECT CO LLC
625 N MICHIGAN AVE #50
CHICAGO, IL 60611

17-10-109-023-1001
LORETTA SZE MUN LI
118 E ERIE ST UNIT 16D
CHICAGO, IL 60611

17-10-109-023-1002
DIMITRI BOUSIS
2119 POST RD
NORTHBROOK, IL 60062

17-10-109-023-1003
DIMITRI BOUSIS
2119 POST RD
NORTHBROOK, IL 60062

17-10-109-023-1004
ROBERT F GREEN
118 E ERIE ST 21B
CHICAGO, IL 60611

17-10-109-023-1005
PIOTR ANNA WALTER
118 E ERIE ST 30E
CHICAGO, IL 60611

17-10-109-023-1006
PIOTR ANNA WALTER
118 E ERIE ST 30E
CHICAGO, IL 60611

17-10-109-023-1007
MARCIA L RAYMAN
47W210 U S HIGHWAY 30
BIG ROCK, IL 60511

17-10-109-023-1008
NINOS ANDREWS
118 E ERIE ST 25B
CHICAGO, IL 60611

17-10-109-023-1009
ELIZABETH HOFFMAN
118E ERIE ST 36E
CHICAGO, IL 60611

17-10-109-023-1010
PETER CB BYNOE
118 E ERIE ST APT 37J
CHICAGO, IL 60611

17-10-109-023-1011
PETER CB BYNOE
118 E ERIE ST APT 37J
CHICAGO, IL 60611

17-10-109-023-1012
THOMAS GRAF
118 E ERIE ST #26D
CHICAGO, IL 60611

17-10-109-023-1013
ANNA WALTER
118 E ERIE ST 30E
CHICAGO, IL 60611

17-10-109-023-1014
ANNA WALTER
118 E ERIE ST 30E
CHICAGO, IL 60611

17-10-109-023-1015
MC JAGGER REVOC TRUST
118 E ERIE ST #35E
CHICAGO, IL 60611

17-10-109-023-1016
SUSAN DUMAN
118 E ERIE ST UNIT 22A
CHICAGO, IL 60611

17-10-109-023-1017
STACY LEAL
118 E ERIE ST26C
CHICAGO, IL 60611

17-10-109-023-1018
PAMELA CONANT
118 E ERIE ST #22B
CHICAGO, IL 60611

17-10-109-023-1019
PAMELA CONANT
118 E ERIE ST #22B
CHICAGO, IL 60611

17-10-109-023-1020
EREI I LLC J ELLIOTT
1321 UPLAND DR 16654
HOUSTON, TX 77043

17-10-109-023-1021
EREI I LLC J ELLIOTT
1321 UPLAND DR 16654
HOUSTON, TX 77043

17-10-109-023-1022
LAURA HUIZENGA
2933 BONNELL AVE SE
E GRAND RPDS, MI 49506

17-10-109-023-1023
SHARON VANDERPOL
2720 LAKE DR SE
GRAND RAPIDS, MI 49506

17-10-109-023-1024
GERMAN LARREA
118 ERIE ST #38L
CHICAGO, IL 60611

17-10-109-023-1025
GERMAN LARREA
118 E ERIE ST 39L
CHICAGO, IL 60611

17-10-109-023-1031
CHICAGO TITLE LAND TRU
118 E ERIE ST UNIT 23C
CHICAGO, IL 60611

17-10-109-023-1032
JUDY R BRUTON TRUSTEE
118 E ERIE ST UNIT 16A
CHICAGO, IL 60611

17-10-109-023-1033
EDITH OLANOFF TRUSTEE
118 E ERIE ST UNIT 26A
CHICAGO, IL 60611

17-10-109-023-1034
EDITH OLANOFF TRUSTEE
118 E ERIE ST UNIT 26A
CHICAGO, IL 60611

17-10-109-023-1035
ROBERT L GORDER
118 E ERIE ST UNIT 26B
CHICAGO, IL 60611

17-10-109-023-1036
NM PROJECT CO LLC
118 E ERIE ST
CHICAGO, IL 60611

17-10-109-023-1037
NM PROJECT CO LLC
118 E ERIE ST
CHICAGO, IL 60611

17-10-109-023-1038
NM PROJECT CO LLC
118 EAST ERIE ST
CHICAGO, IL 60611

17-10-109-023-1039
PETER KRIVKOVICH
118 E ERIE ST #30F
CHICAGO, IL 60611

17-10-109-023-1040
PAMELA GALASSINI
118 E ERIE ST UNIT 28G
CHICAGO, IL 60611

17-10-109-023-1041
VARGHESE MALIEKEL
118 E ERIE ST #37H
CHICAGO, IL 60611

17-10-109-023-1042
CENTURY 21 SGR
1823 S MICHIGAN AVE
CHICAGO, IL 60616

17-10-109-023-1043
JUDY R BRUTON LV TRUST
118 E ERIE ST #16A
CHICAGO, IL 60611

17-10-109-023-1044
MICHAEL V JURGIELEWICZ
118 E ERIE ST UNIT 27E
CHICAGO, IL 60611

17-10-109-023-1045
PAUL STEPHENS
118 E ERIE ST 14B
CHICAGO, IL 60611

17-10-109-023-1046
KATHLEEN CULLEN HARWOOD
269 VINE AVE
LAKE FOREST, IL 60045

17-10-109-023-1047
GREGORY GLYMAN
118 E ERIE ST #17A
CHICAGO, IL 60611

17-10-109-023-1048
TERRY GROSS TRUST
118 E ERIE ST UNIT 32G
CHICAGO, IL 60611

17-10-109-023-1049
TERRY GROSS TRUST
118 E ERIE ST UNIT 32G
CHICAGO, IL 60611

17-10-109-023-1050
LEAH R CROWLEY TRUSTEE
118 E ERIE ST UNIT 34F
CHICAGO, IL 60611

17-10-109-023-1051
ROBERT FOX
118 E ERIE ST UNIT 33F
CHICAGO, IL 60611

17-10-109-023-1052
RYAN BYERS MARIA PER
118 E ERIE ST UNIT 38K
CHICAGO, IL 60611

17-10-109-023-1053
ROBERT W GARY TRUSTEE
PO BOX 1865
AVON, CO 81620

17-10-109-023-1054
CHICAGO TITLE LAND TRU
118 E ERIE ST UNIT 23C
CHICAGO, IL 60611

17-10-109-023-1055
THOMAS SHELBY
27 ELOQUENCE WAY
THE WOODLND, TX 77382

17-10-109-023-1056
CENTURY 21 SGR
1823 S MICHIGAN AVE
CHICAGO, IL 60616

17-10-109-023-1057
JUSTIN YOSHIMURA
118 E ERIE ST UNIT 31G
CHICAGO, IL 60611

17-10-109-023-1058
CHICAGO FUTURES A WISC
3635 CHESTERWOOD CT
BROOKFIELD, WI 53005

17-10-109-023-1059
TIMOTHY CUNNIFF
118 E ERIE ST UNIT 14M
CHICAGO, IL 60611

17-10-109-023-1060
CRAIG TYE
118 E ERIE ST UNIT 15B
CHICAGO, IL 60611

17-10-109-023-1061
WEI WANG
6221 E HUNTRESS DR
PARADISE VLY, AZ 85253

17-10-109-023-1062
CHRISTOPHER RICAURTE
118 E ERIE ST 17C
CHICAGO, IL 60611

17-10-109-023-1063
GLASS FAMILY LIVING TR
35 ROCKY HILL RD
ESSEX, MA 19291

17-10-109-023-1064
CTLTC 008002365118
10 S LASALLE ST #2750
CHICAGO, IL 60603

17-10-109-023-1065
CTLTC 008002365118
10 S LASALLE ST #2750
CHICAGO, IL 60603

17-10-109-023-1066
ELIZABETH HOFFMAN
118 E ERIE ST #36E
CHICAGO, IL 60611

17-10-109-023-1067
17101090231067
810 BARBERRY LANE
LAKE FOREST, IL 60045

17-10-109-023-1068
JOHN J PRUBAN
118 E ERIE ST #15C
CHICAGO, IL 60611

17-10-109-023-1069
DAVID BIEL
118 E ERIE ST UNIT 23B
CHICAGO, IL 60611

17-10-109-023-1070
J FRANK FRANZESE
118 E ERIE ST #16C
CHICAGO, IL 60611

17-10-109-023-1071
THOMAS BARTLETT
118 E ERIE ST 18C
CHICAGO, IL 60611

17-10-109-023-1072
AURIMAS ADOMAVICIUS
118 E ERIE ST UNIT 20A
CHICAGO, IL 60611

17-10-109-023-1073
AURIMAS ADOMAVICIUS
118 E ERIE ST UNIT 20A
CHICAGO, IL 60611

17-10-109-023-1074
KATHERINE VENNETTI
104 FOREST EDGE DR
PALOS PARK, IL 60464

17-10-109-023-1075
RAV DELTA HOLDINGS LLC
14050 BUNRATTY CT
ORLAND PARK, IL 60467

17-10-109-023-1076
MAG 432 A DELAWARE LI
118 E ERIE ST UNIT 29E
CHICAGO, IL 60611

17-10-109-023-1077
MAG 432 A DELAWARE LI
118 E ERIE ST UNIT 29E
CHICAGO, IL 60611

17-10-109-023-1078
CTLTC 008002365118
10 S LASALLE ST #2750
CHICAGO, IL 60603

17-10-109-023-1079
CTLTC 008002365118
10 S LASALLE ST #2750
CHICAGO, IL 60603

17-10-109-023-1080
PETER GERACI
118 ERIE ST PH1
CHICAGO, IL 60611

17-10-109-023-1081
DIOMETRY RICHIE
118 E ERIE ST
CHICAGO, IL 60611

17-10-109-023-1082
ANDRE NAPOLI
118 E ERIE ST UNIT 21C
CHICAGO, IL 60611

17-10-109-023-1083
PETER KRIVKOVICH
118 E ERIE UNIT 30 F
CHICAGO, IL 60611

17-10-109-023-1084
THOMAS SHELBY
27 ELOQUENCE WAY
THE WOODLND, TX 77382

17-10-109-023-1085
KARA HUSS
118 E ERIE ST 33G
CHICAGO, IL 60611

17-10-109-023-1086
KARA HUSS
118 E ERIE ST #33G
CHICAGO, IL 60611

17-10-109-023-1087
ANTHONY K ANDERSON
118 E ERIE ST #30-G
CHICAGO, IL 60611

17-10-109-023-1088
ANTHONY K ANDERSON
118 E ERIE ST #30-G
CHICAGO, IL 60611

17-10-109-023-1089
SUSAN VB PHES TRUST
118 E ERIE ST UNIT 14C
CHICAGO, IL 60611

17-10-109-023-1090
STEPHEN KRALJIC
118 E ERIE ST UNIT 29G
CHICAGO, IL 60611

17-10-109-023-1091
RYAN BRACKEN
118 E ERIE #14A
CHICAGO, IL 60611

17-10-109-023-1092
JOSEPH NIENALTOWSKI
118 E ERIE ST UNIT 25C
CHICAGO, IL 60611

17-10-109-023-1093
DANIEL M REA
118 E ERIE ST 24C
CHICAGO, IL 60611

17-10-109-023-1094
JOHN C DICKMAN
118 E ERIE #24A
CHICAGO, IL 60611

17-10-109-023-1095
SANKET KUMAR R SINGH
118 E ERIE ST #21A
CHICAGO, IL 60611

17-10-109-023-1096
GEORGE MELSHENKER
118 E ERIE UNIT 19A
CHICAGO, IL 60611

17-10-109-023-1097
GEORGE MELSHENKER
118 E ERIE UNIT 19A
CHICAGO, IL 60611

17-10-109-023-1098
BRYAN F KIM MURPHY
118 E ERIE ST 25A
CHICAGO, IL 60611

17-10-109-023-1099
CENTURY 21 SGR
1823 S MICHIGAN AVE
CHICAGO, IL 60611

17-10-109-023-1100
IRENE L BEYER
118 E ERIE ST UNIT 20B
CHICAGO, IL 60611

17-10-109-023-1101
JINGJING ZHANG
118 E ERIE ST UNIT 19C
CHICAGO, IL 60611

17-10-109-023-1102
LYSSA MASHEK PIETTE TR
118 E ERIE ST UNIT 23A
CHICAGO, IL 60611

17-10-109-023-1103
LEANN GOH
2312 ENFIELD RD UNIT 2
AUSTIN, TX 78703

17-10-109-023-1104
LISA S SAUER
118 EAST ERIE #22C
CHICAGO, IL 60611

17-10-109-024-1001
JUDY R BRUTON LV TRUST
118 E ERIE ST UNIT 16A
CHICAGO, IL 60611

17-10-109-024-1002
MARCIA L RAYMAN
47W210 US HIGHWAY 30
BIG ROCK, IL 60511

17-10-109-024-1003
J FRANK FRANZESE
118 EAST ERIE ST #16C
CHICAGO, IL 60611

17-10-109-024-1004
LORETTA SZE MUN LI
118 E ERIE ST UNIT 16D
CHICAGO, IL 60611

17-10-109-024-1005
CALVIN L OOSSE
118 E ERIE ST UNIT 19B
CHICAGO, IL 60611

17-10-109-024-1006
CTLTC 8002361831
118 E ERIE ST UNIT 30E
CHICAGO, IL 60611

17-10-109-024-1007
DANIEL M REA
118 E ERIE ST UNIT 24C
CHICAGO, IL 60611

17-10-109-024-1008
NINOS ANDREWS
118 E ERIE ST 25B
CHICAGO, IL 60611

17-10-109-024-1009
EDITH OLANOFF TRUSTEE
118 E ERIE ST UNIT 26A
CHICAGO, IL 60611

17-10-109-024-1010
ROBERT L GORDER
118 E ERIE ST UNIT 26B
CHICAGO, IL 60611

17-10-109-024-1011
STACEY LEAL
118 E ERIE ST #26C
CHICAGO, IL 60611

17-10-109-024-1012
THOMAS GRAF
118 E ERIE ST UNIT26D
CHICAGO, IL 60611

17-10-109-024-1013
CTLTC 8002366694
118 E ERIE ST UNIT 30E
CHICAGO, IL 60611

17-10-109-024-1014
JOSE M GARZA
1724 W SURF ST
CHICAGO, IL 60657

17-10-109-024-1015
EREI I LLC J ELLIOTT
1321 UPLAND DR 16654
HOUSTON, TX 77043

17-10-109-024-1016
MC JAGGER REVOC TRUST
118 E ERIE ST #35E
CHICAGO, IL 60611

17-10-109-024-1017
ELIZABETH HOFFMAN
118 E ERIE ST #36E
CHICAGO, IL 60611

17-10-109-024-1018
GERMAN LARREA
118 E ERIE ST 38L
CHICAGO, IL 60611

17-10-109-024-1019
RYAN BRACKEN
118 E ERIE ST #14A
CHICAGO, IL 60611

17-10-109-024-1020
JANE AND PAUL STEPHENS
118 E ERIE ST 14B
CHICAGO, IL 60611

17-10-109-024-1021
SUSAN VB PHES TRUST
118 E ERIE ST UNIT 14C
CHICAGO, IL 60611

17-10-109-024-1022
JACQUELINE PAYLOR
118 E ERIE ST #14D
CHICAGO, IL 60611

17-10-109-024-1023
TIMOTHY CUNNIFF
118 E ERIE ST UNIT 14M
CHICAGO, IL 60611

17-10-109-024-1024
CENTURY 21 SGR
1823 S MICHIGAN AVE
CHICAGO, IL 60616

17-10-109-024-1025
CRAIG TYE
118 E ERIE ST UNIT 15B
CHICAGO, IL 60611

17-10-109-024-1026
JOHN PRUBAN CHRISTIN
118 E ERIE ST UNIT 15C
CHICAGO, IL 60611

17-10-109-024-1027
HERMAN HEPING CHENG
118 E ERIE ST UNIT 15D
CHICAGO, IL 60611

17-10-109-024-1028
GREGORY GLYMAN
118 E ERIE ST 17A
CHICAGO, IL 60611

17-10-109-024-1029
ROBERT W GARY TRUSTEE
PO BOX 1865
AVON, CO 81620

17-10-109-024-1030
CHRISTOPHER S RICAURTE
118 E ERIE ST UNIT 17C
CHICAGO, IL 60611

17-10-109-024-1031
LOUIS CYNTHIA KEPPLER
17852 LAKE RD
LAKEWOOD, OH 44107

17-10-109-024-1032
KATHERINE VENNETTI
118 E ERIE ST UNIT 18A
CHICAGO, IL 60611

17-10-109-024-1033
LEANN GOH
2312 ENFIELD RD UNIT 2
AUSTIN, TX 78703

17-10-109-024-1034
THOMAS BARTLETT
118 E ERIE ST #18C
CHICAGO, IL 60611

17-10-109-024-1035
CENTURY 21 SGR
1823 S MICHIGAN AVE
CHICAGO, IL 60616

17-10-109-024-1036
GEORGE MELSHENKER GA
118 E ERIE ST UNIT 19A
CHICAGO, IL 60611

17-10-109-024-1037
JINGJING ZHANG
118 E ERIE ST UNIT 19C
CHICAGO, IL 60611

17-10-109-024-1038
KARA HUSS
118 EAST ERIE ST 33G
CHICAGO, IL 60611

17-10-109-024-1039
ANDREW NABER
118 E ERIE ST #19D
CHICAGO, IL 60611

17-10-109-024-1040
AURIMAS ADOMAVICIUS
118 E ERIE ST UNIT 20A
CHICAGO, IL 60611

17-10-109-024-1041
IRENE L BEYER
118 E ERIE ST UNIT 20B
CHICAGO, IL 60611

17-10-109-024-1042
JOHN O HUDSON III
118 E ERIE ST UNIT 20C
CHICAGO, IL 60611

17-10-109-024-1043
ALEXANDER PANCOE
118 E ERIE ST 20D
CHICAGO, IL 60611

17-10-109-024-1044
SANKET KUMAR R SINGH
118 E ERIE ST 21A
CHICAGO, IL 60611

17-10-109-024-1045
ROBERT F GREEN
118 E ERIE ST 21B
CHICAGO, IL 60611

17-10-109-024-1046
ANDRE NAPOLI
118 E ERIE ST UNIT 21C
CHICAGO, IL 60611

17-10-109-024-1047
VLADIMIR NOVAKOVIC AS
43 MARBRIDGE CT
N BARRINGTON, IL 60010

17-10-109-024-1048
SUSAN DUMAN
118 EAST ERIE #22A
CHICAGO, IL 60611

17-10-109-024-1049
PAMELA CONANT
PO BOX 601
BIG SUR, CA 93920

17-10-109-024-1050
LISA S SAUER
118 E ERIE ST UNIT 22C
CHICAGO, IL 60611

17-10-109-024-1051
DERECK A MILLINGTON
118 E ERIE ST #22D
CHICAGO, IL 60611

17-10-109-024-1052
LYSSA MASHEK PIETTE TR
118 E ERIE ST UNIT 23A
CHICAGO, IL 60611

17-10-109-024-1053
DAVID JILL BIEL
118 E ERIE ST UNIT 23B
CHICAGO, IL 60611

17-10-109-024-1054
JUDSON CALKINS ANABE
118 E ERIE ST UNIT 23C
CHICAGO, IL 60611

17-10-109-024-1055
PHILIP G FRANKLIN
118 EAST ERIE STREET
CHICAGO, IL 60611

17-10-109-024-1056
JOHN C DICKMAN LISA
118 E ERIE ST UNIT 24A
CHICAGO, IL 60611

17-10-109-024-1057
CENTURY 21 SGR
1823 S MICHIGAN AVE
CHICAGO, IL 60616

17-10-109-024-1058
BRYAN F MURPHY KIM M
118 E ERIE ST UNIT 25A
CHICAGO, IL 60611

17-10-109-024-1059
J C NIENALTOWSKI
118 E ERIE ST 25C
CHICAGO, IL 60611

17-10-109-024-1060
KATARZYNA DYGAS
118 E ERIE ST UNIT 25D
CHICAGO, IL 60611

17-10-109-024-1061
MICHAEL JURGIELEWICZ
118 E ERIE ST #H27E
CHICAGO, IL 60611

17-10-109-024-1062
DMITRY RICHIE LIUBOV
118 E ERIE ST UNIT 27F
CHICAGO, IL 60611

17-10-109-024-1063
KATHLEEN CULLEN HARWOOD
269 VINE AVE
LAKE FOREST, IL 60045

17-10-109-024-1064
CTLTC 8002361830
118 E ERIE ST UNIT 30E
CHICAGO, IL 60611

17-10-109-024-1065
CHICAGO FUTURES A WISC
3635 CHESTERWOOD CT
BROOKFIELD, WI 53005

17-10-109-024-1066
PAMELA GALASSINI
118 E ERIE ST UNIT 28G
CHICAGO, IL 60611

17-10-109-024-1067
MAG 432 A DELAWARE LI
118 E ERIE ST UNIT 29E
CHICAGO, IL 60611

17-10-109-024-1068
CHRISTOPHER FORRESTER
370 ADDISON AVE
PALO ALTO, CA 94301

17-10-109-024-1069
STEPHEN KRALJIC
118 E ERIE ST UNIT 29G
CHICAGO, IL 60611

17-10-109-024-1070
PETER KRIVKOVICH
118 E ERIE ST #30F
CHICAGO, IL 60611

17-10-109-024-1071
ANTHONY ANDERSON
118 E ERIE ST #30G
CHICAGO, IL 60611

17-10-109-024-1072
GLASS FAMILY LIVING TR
35 ROCKY HILL RD
ESSEX, MA 19291

17-10-109-024-1073
LYSSA MASHEK PIETTE TR
118 E ERIE ST UNIT 31F
CHICAGO, IL 60611

17-10-109-024-1074
JUSTIN YOSHIMURA
118 E ERIE ST UNIT 31G
CHICAGO, IL 60611

17-10-109-024-1075
LAURA HUIZENGA
2933 BONNELL AVE SE
E GRAND RPDS, MI 49506

17-10-109-024-1076
SHARON VANDERPOL
118 E ERIE ST #32F
CHICAGO, IL 60611

17-10-109-024-1077
TERRY GROSS TRUST
118 E ERIE ST UNIT 32G
CHICAGO, IL 60611

17-10-109-024-1078
ROBERT FOX
118 E ERIE ST UNIT 33F
CHICAGO, IL 60611

17-10-109-024-1079
LEAH R CROWLEY TRUSTEE
118 E ERIE ST UNIT 34F
CHICAGO, IL 60611

17-10-109-024-1080
RAV DELTA HOLDINGS LLC
14050 BUNRATTY CT
ORLAND PARK, IL 60467

17-10-109-024-1081
DIMITRI BOUSIS
2119 POST RD
NORTHBROOK, IL 60062

17-10-109-024-1082
WEI WANG ASHLEY H XU
118 E ERIE ST UNIT 35F
CHICAGO, IL 60611

17-10-109-024-1083
ELIZABETH HOFFMAN AS T
118 E ERIE ST UNIT 36F
CHICAGO, IL 60611

17-10-109-024-1084
THOMAS SHELBY
27 ELOQUENCE WAY
THE WOODLANDS, TX 77382

17-10-109-024-1085
VARGHESE MALIEKEL
118 E ERIE ST #37H
CHICAGO, IL 60611

17-10-109-024-1086
PETER CB BYNOE
118 E ERIE ST APT 37J
CHICAGO, IL 60611

17-10-109-024-1087
RYAN BYERS MARIA PER
118 E ERIE ST UNIT 38K
CHICAGO, IL 60611

17-10-109-024-1088
CTLTC 008002365118
10 S LASALLE ST #2750
CHICAGO, IL 60603

17-10-109-024-1089
THOMAS SHELBY
27 ELOQUENCE WAY
THE WOODLND, TX 77382

17-10-110-003-0000
PPF MICH AVE VENTURE
225 W WACKER #3000-PM
CHICAGO, IL 60606

17-10-110-004-0000
PPF MICH AVE VENTURE
225 W WACKER #3000-PM
CHICAGO, IL 60606

17-10-110-005-0000
PPF MICH AVE VENTURE
225 W WACKER #3000-PM
CHICAGO, IL 60606

17-10-110-006-0000
PPF MICH AVE VENTURE
225 W WACKER #3000-PM
CHICAGO, IL 60606

17-10-110-007-0000
NORTHWESTERN MEM HOSP
211 E ONTARIO STE 1800
CHICAGO, IL 60611

17-10-110-008-0000
NORTHWESTERN MEM HOSP
211 E ONTARIO STE 1800
CHICAGO, IL 60611

17-10-113-003-0000
BRICK MORTAR PROPERT
1474 TECHNY RD
NORTHBROOK, IL 60062

17-10-113-004-0000
WOMAN'S ATHLETIC CLUB
626 N MICHIGAN
CHICAGO, IL 60611

17-10-113-005-0000
METROPOLITAN WATER REC.
100 E. ERIE ST.
CHICAGO IL 60611

17-10-114-004-0000
JOHNSON OCONNOR RES
161 E ERIE
CHICAGO, IL 60611

17-10-114-005-0000
THE GREEK GOVERNMENT
168 N. MICHIGAN AVENUE
CHICAGO IL 60601

17-10-114-006-0000
BURBERRY C O TAX DEPT
444 MADISON AVE
NEW YORK, NY 10022

17-10-114-007-0000
AOA ATTN PROPERTY MGR
142 E ONTARIO STE 550
CHICAGO, IL 60611

17-10-114-008-0000
AOA ATTN PROPERTY MGR
142 E ONTARIO STE 550
CHICAGO, IL 60611

17-10-114-009-0000
AOA ATTN PROPERTY MGR
142 E ONTARIO STE 550
CHICAGO, IL 60611

17-10-114-010-0000
ONTARIO HOTEL DEV LLC
2221 CAMDEN COURT
OAK BROOK, IL 60523

17-10-114-011-0000
ONTARIO HOTEL DEV LLC
2221 CAMDEN COURT
OAK BROOK, IL 60523

17-10-114-012-0000
ONTARIO HOTEL DEV LLC
2221 CAMDEN COURT
OAK BROOK, IL 60523

17-10-114-013-0000
ONTARIO HOTEL DEV LLC
2221 CAMDEN COURT
OAK BROOK, IL 60523

17-10-114-014-0000
ONTARIO HOTEL DEV LLC
2221 CAMDEN COURT
OAK BROOK, IL 60523

17-10-114-015-0000
ONTARIO HOTEL DEV LLC
2221 CAMDEN COURT
OAK BROOK, IL 60523

17-10-114-016-0000
RED ROOF INN
1825 GILLESPIE WAY 101
EL CAJON, CA 92020

17-10-114-017-0000
645 N MICHIGAN LLC
10 S LASALLE STE 1210
CHICAGO, IL 60603

17-10-117-009-0000
TAX PAYER
124 E. OHIO ST.
CHICAGO, IL 60611

17-10-117-010-0000
NNI CLPF 600 NMA
ONE PARKVIEW PLAZA #9
OAKBROOK TER, IL 60181

17-10-117-011-0000
NNI CLPF 600 NMA
ONE PARKVIEW PLAZA FL9
OAKBROOK TER, IL 60181

17-10-118-006-0000
BROOKFIELD PROPERTIES
PO BOX 3487
CHICAGO, IL 60654

17-10-118-007-0000
BROOKFIELD PROPERTIES
PO BOX 3487
CHICAGO, IL 60654

17-10-118-008-0000
BROOKFIELD PROP RETAIL
PO BOX 3487
CHICAGO, IL 60654

17-10-118-009-0000
BROOKFIELD PROP RETAIL
PO BOX 3487
CHICAGO, IL 60654

17-10-118-010-0000
BROOKFIELD PROPERTIES
PO BOX 3487
CHICAGO, IL 60654

17-10-118-011-0000
162 E OHIO STREET LLC
162 E OHIO ST OFC 1
CHICAGO, IL 60611

17-10-118-012-0000
RLJ III C CHICAGO MAG
11501 OUTLOOK ST 300
OVERLAND PK, KS 66211

17-10-118-013-0000
EPROPERTYTAX DEPT 201
PO BOX 4900
SCOTTSDALE, AZ 85261

17-10-118-014-0000
RLJ II C CHICAGO MAG
11501 OUTLOOK ST 300
OVERLAND PK, KS 66211

17-10-118-015-0000
EPROPERTYTAX DEPT 201
PO BOX 4900
SCOTTSDALE, AZ 85261

17-10-118-016-0000
RLJ II C CHICAGO MAG
11501 OUTLOOK ST 300
OVERLAND PK, KS 66211

17-10-118-017-0000
CO AAC MANAGEMENT CORP
150 EAST 58TH ST 39 FL
NEW YORK, NY 10155

17-10-118-018-0000
CO AAC MANAGEMENT CORP
150 EAST 58TH ST 39 FL
NEW YORK, NY 10155

17-10-118-019-0000
625 N MICHIGAN OWNER
625 N MICHIGAN #2000
CHICAGO, IL 60611

17-10-121-003-0000
TAX PAYER
450 W. OHIO ST.
CHICAGO, IL 60611

17-10-121-006-0000
MACRERICH RET
PO BOX 4085
SANTA MONICA, CA 90411

17-10-121-007-0000
DIAMONDROCK CHI OWNER
2 BETHESDA METRO 1400
BETHESDA, MD 0

17-10-121-008-0000
MACRERICH RET
PO BOX 4085
SANTA MONICA, CA 90411

17-10-121-009-0000
DIAMONDROCK CHI OWNER
2 BETHESDA METRO 1400
BETHESDA, MD 0

17-10-122-001-0000
555 NORTH MICHIGAN AVE
225 W WACKER #3000-PM
CHICAGO, IL 60606

17-10-122-004-0000
555 NORTH MICHIGAN AVE
225 W WACKER #3000-PM
CHICAGO, IL 60606

17-10-122-005-0000
555 NORTH MICHIGAN AVE
225 W WACKER #3000-PM
CHICAGO, IL 60606

17-10-122-006-0000
555 NORTH MICHIGAN AVE
225 W WACKER #3000-PM
CHICAGO, IL 60606

17-10-122-007-0000
ROUPEN DEMIRDJIAN
157 E OHIO ST
CHICAGO, IL 60611

17-10-122-032-0000
INC., 550 S. CLAIR INC.
209 W. OHIO STREET
CHICAGO, IL 60654

17-10-122-033-1001
MAQBOOL ARSHAD
10045 N WATERLEAF DR
MEQUON, WI 53092

17-10-122-033-1002
ALLAN CHENG
550 N ST CLAIR ST#902
CHICAGO, IL 60611

17-10-122-033-1003
INC., 550 S. CLAIR INC.
209 W. OHIO STREET
CHICAGO, IL 60654

17-10-122-033-1004
SHERPA CAP GRP LLC
520 W ERIE
CHICAGO, IL 60654

17-10-122-033-1005
WALTER PIEPHO
PO BOX 600
BEECHER, IL 60401

17-10-122-033-1006
YUSUF A TAYOB
1212 N WELLS UNIT 502
CHICAGO, IL 60610

17-10-122-033-1007
VICKI L LOEVY
550 N SAINT CLAIR 907
CHICAGO, IL 60611

17-10-122-033-1008
R R RAMAKRISHNA
550 N ST CLAIR #908
CHICAGO, IL 60611

17-10-122-033-1009
CHARLOTTE OLEARY
550 N ST CLAIR#1001
CHICAGO, IL 60611

17-10-122-033-1010
AMY SIMONS
550 N ST CLAIR #1002
CHICAGO, IL 60611

17-10-122-033-1011
INC., 550 S. CLAIR INC.
209 W. OHIO STREET
CHICAGO, IL 60654

17-10-122-033-1012
ECOLE WEINSTEIN
550 N ST CLAIR ST 1004
CHICAGO, IL 60611

17-10-122-033-1013
JAMES HAN
5513 MAIN ST
MORTON GROVE, IL 60053

17-10-122-033-1014
RYAN HULET
550 N SAINT CLAIR ST10
CHICAGO, IL 60611

17-10-122-033-1015
MARY D MADDOCK
550 N SAINT CLAIR ST10
CHICAGO, IL 60611

17-10-122-033-1016
CYNTHIA SIMS
550 N SAINT CLAIR 1008
CHICAGO, IL 60611

17-10-122-033-1017
MARY ABELMANN
550 N SAINT CLAIR 1101
CHICAGO, IL 60611

17-10-122-033-1018
NELSON MOY
550 N SAINT CLAIR 1102
CHICAGO, IL 60611

17-10-122-033-1019
ZIJIE LIU
550 N ST CLAIR #1103
CHICAGO, IL 60611

17-10-122-033-1020
BENHAMOU 550 N ST CLAI
401 N MAIN ST
ROYAL OAK, MI 48067

17-10-122-033-1021
INC., 550 S. CLAIR INC.
209 W. OHIO STREET
CHICAGO, IL 60654

17-10-122-033-1022
ERNEST P CHIODO
35770 HARPER
CLINTON TWSP, MI 48035

17-10-122-033-1023
JENNIFER SCHNEIDER
550 N ST CLAIR 1107
CHICAGO, IL 60611

17-10-122-033-1024
BRENO DE CASTRO VIEIRA
550 N SAINT CLAIR ST11
CHICAGO, IL 60611

17-10-122-033-1025
ARTHUR HUDSON
9155 SLOANE STREET
ORLANDO, FL 32827

17-10-122-033-1026
PARITOSH KAPADIA
830 LINDSEY LN
BOLINGBROOK, IL 60440

17-10-122-033-1027
OMM INV LLC
50 E WASHINGTON #200
CHICAGO, IL 60602

17-10-122-033-1028
A KARIA A SRIMAL
550 N ST CLAIR ST 1204
CHICAGO, IL 60611

17-10-122-033-1029
SIU SIU O LIM
422 SUNSET LN
MOREHEAD, KY 40351

17-10-122-033-1030
PATRICK BALAKAS
550 N ST CLAIR ST 1206
CHICAGO, IL 60611

17-10-122-033-1031
RAUL T ALEMAN
48 YORKSHIRE WOODS
OAK BROOK, IL 60523

17-10-122-033-1032
LI SHEN
550 N ST CLAIR #1301
CHICAGO, IL 60611

17-10-122-033-1033
BENJAMIN TURNER
71 SANCHEZ ST APT C
SN FRANCISCO, CA 94114

17-10-122-033-1034
LAWRENCE J HERMANN
550 N ST CLAIR ST#1303
CHICAGO, IL 60611

17-10-122-033-1035
DANA PIERCE
550 N SAINT CLAIR ST
CHICAGO, IL 60611

17-10-122-033-1036
DOMINIC VITELLO
550 N SAINT CLAIR ST13
CHICAGO, IL 60611

17-10-122-033-1037
MARY ANN LYLE
115 E HARBOR DR
VERO BEACH, FL 32960

17-10-122-033-1038
SOPHIE KOMARANSKY
3550 MATHESON AVE
MIAMI, FL 33133

17-10-122-033-1039
CTLTC 008002365523
10 S LASALLE ST #2750
CHICAGO, IL 60603

17-10-122-033-1040
P SEABERG R KRAJIC
550 N ST CLAIR ST 1401
CHICAGO, IL 60611

17-10-122-033-1041
HOWARD NEARMAN
550 N SAINT CLAIR ST14
CHICAGO, IL 60611

17-10-122-033-1042
FANJING MENG
550 N ST CLAIR #1403
CHICAGO, IL 60611

17-10-122-033-1043
LORA PIATIGORSKY
21 E HURON 2105
CHICAGO, IL 60611

17-10-122-033-1044
ALEJANDRO ARBOLEDA
550 N ST CLAIR #1405
CHICAGO, IL 60611

17-10-122-033-1045
QINPENG WANG
550 N SAINT CLAIR ST14
CHICAGO, IL 60611

17-10-122-033-1046
ALLISON CHARLTON
2837 13TH AVE WEST
SEATTLE, WA 98119

17-10-122-033-1047
ELENA LEONOVA
550 N SAINT CLAIR 1408
CHICAGO, IL 60611

17-10-122-033-1048
VICTOR ZUSMAN
550 N ST CLAIR 1501
CHICAGO, IL 60611

17-10-122-033-1049
VIRGINIA STOLTZ
550 N SAINT CLAIR 1502
CHICAGO, IL 60611

17-10-122-033-1050
VICTORIA YOO
456 WOODLAND CHASE LN
VERNON HILLS, IL 60061

17-10-122-033-1051
CYNTHIA LUCAS
10040 E HAPPY VLY #308
SCOTTSDALE, AZ 85255

17-10-122-033-1052
VALENTINA GELFAND
550 N ST CLAIR ST 1505
CHICAGO, IL 60611

17-10-122-033-1053
G B FLORIDO
714 S 10TH STREET
WATSEKA, IL 60970

17-10-122-033-1054
CTLTC 008002365523
10 S LASALLE ST #2750
CHICAGO, IL 60603

17-10-122-033-1055
EDUARDO BRAUN
550 N ST CLAIR ST 1508
CHICAGO, IL 60611

17-10-122-033-1056
CHRIS COSTELLO
6685 GIRALDA CIRCLE
BOCA RATON, FL 33433

17-10-122-033-1057
SONIA PATEL
550 N SAINT CLAIR 1602
CHICAGO, IL 60611

17-10-122-033-1058
LAI LI
550 N ST CLAIR ST#1603
CHICAGO, IL 60611

17-10-122-033-1059
ESWARA V ASAPU
550 N ST CLAIR ST
CHICAGO, IL 60611

17-10-122-033-1060
RAMESH S GAUD
770 W WINDING RD
RENSSELAER, IN 47978

17-10-122-033-1061
SIMON KIM
4264 E DICKENSON PLACE
DENVER, CO 80222

17-10-122-033-1062
ROBERT JON ROGERSON
550 N SAINT CLAIR 1607
CHICAGO, IL 60611

17-10-122-033-1063
BENNETT W SIEGEL
550 N SAINT CLAIR 1608
CHICAGO, IL 60611

17-10-122-033-1064
LINA HAMMOUD TRUST
550 N ST CLAIR ST#2303
CHICAGO, IL 60611

17-10-122-033-1065
SUENA MASSEY
550 N SAINT CLAIR 1702
CHICAGO, IL 60611

17-10-122-033-1066
JASON REED
2503 34TH ST
MOLINE, IL 61265

17-10-122-033-1067
WING YIN LAW
1864 DALEHURST AVE
LOS ALTOS, CA 94024

17-10-122-033-1068
ARINDAM SAHA
550 N ST CLAIR 1705
CHICAGO, IL 60611

17-10-122-033-1069
MARY LINDELL 1706
550 SAINT CLAIR
CHICAGO, IL 60611

17-10-122-033-1070
RAVI SETHI
645 FOREST AVE
PLYMOUTH, MI 48170

17-10-122-033-1071
PAUL KIESLING
122 CRAB CAY WAY
JUPITER, FL 33458

17-10-122-033-1072
TADAS VILIMAS
550 N ST CLAIR #1803
CHICAGO, IL 60611

17-10-122-033-1073
YU CHENG
550 N SAINT CLAIR 1804
CHICAGO, IL 60611

17-10-122-033-1074
ALBERT TANLIM
2892 STOCKBERRY LN
WEST CHICAGO, IL 60185

17-10-122-033-1075
Y O KADIM
550 N ST CLAIR #1806
CHICAGO, IL 60611

17-10-122-033-1076
MIKE HANSEN NANCY RAND
3501 BELLFLOWER LN 305
ROCKVILLE, MD 20852

17-10-122-033-1077
MARIA HELENA STEFFEN
550 N SAINT CLAIR ST19
CHICAGO, IL 60611

17-10-122-033-1078
DAVID FOULKES
550 N SAINT CLAIR 1903
CHICAGO, IL 60611

17-10-122-033-1079
JESSICA AGUILAR
550 N ST CLAIR ST#1904
CHICAGO, IL 60611

17-10-122-033-1080
ALEXANDRE DAVIS LA PAL
550 N SAINT CLAIR ST19
CHICAGO, IL 60611

17-10-122-033-1081
POONAM JAIN TRUST
550 N SAINT CLAIR ST19
CHICAGO, IL 60611

17-10-122-033-1082
VIVEK MOHRA
550 N ST CLAIR #2001
CHICAGO, IL 60611

17-10-122-033-1083
CHICAGO NBC TOWER LP
455 N CITYFRONT PLAZA
CHICAGO, IL 60611

17-10-122-033-1084
A T TANUR J KRAIG
550 N ST CLAIR 2003
CHICAGO, IL 60611

17-10-122-033-1085
F K ATASSI
550 N ST CLAIR 2004
CHICAGO, IL 60611

17-10-122-033-1086
LE REN
550 N ST CLAIR ST#2005
CHICAGO, IL 60611

17-10-122-033-1087
TODD KRUMMEL
550 N ST CLAIR #2006
CHICAGO, IL 60611

17-10-122-033-1088
SEEMA TULSIANI
550 N SAINT CLAIR ST21
CHICAGO, IL 60611

17-10-122-033-1089
IZWAN MUNEER
1105 WILLIAMSBURG ST
WESTMONT, IL 60559

17-10-122-033-1090
DANIEL C FABIANO
1018 2ND ST SE
CEDAR RAPIDS, IA 52401

17-10-122-033-1091
SOON SILL RO
550 N ST CLAIR #2104
CHICAGO, IL 60611

17-10-122-033-1092
CHICAGO NBC TOWER LP
455 N CITYFRONT PLAZA
CHICAGO, IL 60611

17-10-122-033-1093
TRACY BRYAN FRED
550 N ST CLAIR ST 2106
CHICAGO, IL 60611

17-10-122-033-1094
CHICAGO NBC TOWER LP
455N CITYFRNT PLZ 2400
CHICAGO, IL 60611

17-10-122-033-1095
SYED RAZA
550 N SAINT CLAIR ST23
CHICAGO, IL 60611

17-10-122-033-1096
PATRICIAI MILLER
550 N ST CLAIR #2203
CHICAGO, IL 60611

17-10-122-033-1097
CHICAGO TITLE LAND TRU
550 N ST CLAIR ST#2204
CHICAGO, IL 60611

17-10-122-033-1098
KAREN BLOOM
550 N SAINT CLAIR 2205
CHICAGO, IL 60611

17-10-122-033-1099
DEBRA HUTTENBURG
207 E OHIO ST #429
CHICAGO, IL 60611

17-10-122-033-1100
JASON REED
2503 34TH ST
MOLINE, IL 61265

17-10-122-033-1101
550 ST CLAIR CONDO ASS
550 N SAINT CLAIR ST
CHICAGO, IL 60611

17-10-122-033-1102
550 ST CLAIR CONDO ASS
550 N SAINT CLAIR ST
CHICAGO, IL 60611

17-10-122-033-1103
VICTORIA YOO
456 WOODLAND CHASE LN
VERNON HILLS, IL 60061

17-10-122-033-1104
SOON SILL RO
550 N ST CLAIR #2104
CHICAGO, IL 60611

17-10-122-033-1105
SEEMA TULSIANI
550 N SAINT CLAIR ST21
CHICAGO, IL 60611

17-10-122-033-1106
DEBRA B HUTTENBURG
207 E OHIO ST #429
CHICAGO, IL 60611

17-10-122-033-1107
TAXPAYER OF
550 N ST CLAIR 1001
CHICAGO, IL 60611

17-10-122-033-1108
ALLISON CHARLTON
1586 APPLE LN
BLOOMFLD TWP, MI 48302

17-10-122-033-1109
CHICAGO NBC TOWER LP
455 N CITYFRONT PLAZA
CHICAGO, IL 60611

17-10-122-033-1110
CHICAGO NBC TOWER LP
455 N CITYFRONT PLAZA
CHICAGO, IL 60611

17-10-122-033-1111
Y O KADIM
550 N ST CLAIR #1806
CHICAGO, IL 60611

17-10-122-033-1112
Y O KADIM
550 N ST CLAIR #1806
CHICAGO, IL 60611

17-10-122-033-1113
TODD KRUMMEL
550 N ST CLAIR #2006
CHICAGO, IL 60611

17-10-122-033-1114
TAREK HAMMOUD TRUST
550 N ST CLAIR ST#2303
CHICAGO, IL 60611

17-10-122-033-1115
SYED A RAZA
550 N ST CLAIR ST#2301
CHICAGO, IL 60611

17-10-122-033-1116
VIVEK MOHRA
550 N ST CLAIR #2001
CHICAGO, IL 60611

17-10-122-033-1117
PAMELA C CRANDALL TRUS
5138 NYAH CT
GALENA, OH 43021

17-10-122-033-1118
PAMELA C CRANDALL TRUS
5138 NYAH CT
GALENA, OH 43021

17-10-122-033-1119
MARIA HELENA STEFFEN
550 N SAINT CLAIR ST19
CHICAGO, IL 60611

17-10-122-033-1120
SONIA PATEL
550 N SAINT CLAIR 1602
CHICAGO, IL 60611

17-10-122-033-1121
DEBORAH DANSON
550 N ST CLAIR ST 2502
CHICAGO, IL 60611

17-10-122-033-1122
DEBORAH DANSON
550 N ST CLAIR ST 2502
CHICAGO, IL 60611

17-10-122-033-1123
DOMINIC VITELLO
550 N SAINT CLAIR ST13
CHICAGO, IL 60611

17-10-122-033-1124
THOMAS P BLECK
550 N ST CLAIR ST 2401
CHICAGO, IL 60611

17-10-122-033-1125
LAURA S FRIEDLAND
550 N ST CLAIR #2401
CHICAGO, IL 60611

17-10-122-033-1126
GONZO BARBRA FLORIDO
714 S 10TH ST
WATSEKA, IL 60970

17-10-122-033-1127
VLADIMIR FEDIV
1437 SUNSET RIDGE RD
GLENVIEW, IL 60025

17-10-122-033-1128
167 E OHIO ASSOC P29
65 E HARRISON ST
CHICAGO, IL 60605

17-10-122-033-1129
167 E OHIO ASSOC P30
65 E HARRISON ST
CHICAGO, IL 60605

17-10-122-033-1130
167 E OHIO ST ASSOC LL
328 S WABASH
CHICAGO, IL 60604

17-10-122-033-1131
167 E OHIO ASSOC P32
65 E HARRISON ST
CHICAGO, IL 60605

17-10-122-033-1132
P SEABERG R KRAJIC
550 N ST CLAIR ST 1401
CHICAGO, IL 60611

17-10-122-033-1133
RAVI SETHI
645 FOREST AVE
PLYMOUTH, MI 48170

17-10-122-033-1134
ALEXANDRE DAVIS LA PAL
550 N SAINT CLAIR ST19
CHICAGO, IL 60611

17-10-122-033-1135
MAQBOOL ARSHAD
10045 N WATERLEAF DR
MEQUON, WI 53092

17-10-122-033-1136
ROBERT JON ROGERSON
550 N ST CLARE #1607
CHICAGO, IL 60611

17-10-122-033-1137
BRENO DE CASTRO VIEIRA
550 N SAINT CLAIR ST11
CHICAGO, IL 60611

17-10-122-033-1138
LINA HAMMOUD TRUST
550 N ST CLAIR ST#2303
CHICAGO, IL 60611

17-10-122-033-1139
CYNTHIA SIMS
550 N SAINT CLAIR 1008
CHICAGO, IL 60611

17-10-122-033-1140
LE REN
550 N ST CLAIR ST#2005
CHICAGO, IL 60611

17-10-122-033-1141
D RAVEYRE
550 N ST CLAIR ST 2302
CHICAGO, IL 60611

17-10-122-033-1142
D RAVEYRE
550 N ST CLAIR ST 2302
CHICAGO, IL 60611

17-10-122-033-1143
POONAM JAIN TRUST
550 N SAINT CLAIR ST19
CHICAGO, IL 60611

17-10-122-033-1144
POONAM JAIN TRUST
550 N SAINT CLAIR ST19
CHICAGO, IL 60611

17-10-122-033-1145
SHERPA CAP GRP LLC
520 W ERIE
CHICAGO, IL 60654

17-10-122-033-1146
ELENA LEONOVA
550 N SAINT CLAIR 1408
CHICAGO, IL 60611

17-10-122-033-1147
R R RAMAKRISHNA
550 N ST CLAIR #908
CHICAGO, IL 60611

17-10-122-033-1148
ESWARA V ASAPU
550 N ST CLAIR ST
CHICAGO, IL 60611

17-10-122-033-1149
ARTHUR HUDSON
9155 SLOANE STREET
ORLANDO, FL 32827

17-10-122-033-1150
MARY LINDELL 1706
550 SAINT CLAIR
CHICAGO, IL 60611

17-10-122-033-1151
MARY LINDELL 1706
550 SAINT CLAIR
CHICAGO, IL 60611

17-10-122-033-1152
BENNETT W SIEGEL
550 N SAINT CLAIR 1608
CHICAGO, IL 60611

17-10-122-033-1153
BENNETT W SIEGEL
550 N SAINT CLAIR 1608
CHICAGO, IL 60611

17-10-122-033-1154
CTLTCTR 8002365523
10 S LASALLE ST
CHICAGO, IL 60603

17-10-122-033-1155
QINPENG WANG
550 N SAINT CLAIR ST14
CHICAGO, IL 60611

17-10-122-033-1156
YUSUF A TAYOB
360 W ILLINOIS APT 10F
CHICAGO, IL 60654

17-10-122-033-1157
CYNTHIA LUCAS
10040 E HAPPY VLY #308
SCOTTSDALE, AZ 85255

17-10-122-033-1158
BENHAMOU 550 N ST CLAI
401 N MAIN ST
ROYAL OAK, MI 48067

17-10-122-033-1159
A KARIA A SRIMAL
550 N ST CLAIR ST 1204
CHICAGO, IL 60611

17-10-122-033-1160
VALENTINA GELFAND
550 N ST CLAIR ST 1505
CHICAGO, IL 60611

17-10-122-033-1161
VIRGINIA STOLTZ
550 N SAINT CLAIR P62
CHICAGO, IL 60611

17-10-122-033-1162
INC., 550 S. CLAIR INC.
209 W. OHIO STREET
CHICAGO, IL 60654

17-10-122-033-1163
ALEJANDRO ARBOLEDA
550 N ST CLAIR #1405
CHICAGO, IL 60611

17-10-122-033-1164
EDUARDO BRAUN
550 N ST CLAIR ST 1508
CHICAGO, IL 60611

17-10-122-033-1165
MIKE HANSEN NANCY RAND
3501 BELLFLOWER LN 305
ROCKVILLE, MD 20852

17-10-122-033-1166
INC., 550 S. CLAIR INC.
209 W. OHIO STREET
CHICAGO, IL 60654

17-10-122-033-1167
WALTER PIEPHO
PO BOX 600
BEECHER, IL 60401

17-10-122-033-1168
WALTER PIEPHO
PO BOX 600
BEECHER, IL 60401

17-10-122-033-1169
PATRICIAI MILLER
550 N ST CLAIR #2203
CHICAGO, IL 60611

17-10-122-033-1170
DAVID FOULKES
550 N SAINT CLAIR 1903
CHICAGO, IL 60611

17-10-122-033-1171
SIU SIU O LIM
422 SUNSET LN
MOREHEAD, KY 40351

17-10-122-033-1172
RAMESH S GAUD
770 WINDING RD
RENSSELAER, IN 47978

17-10-122-033-1173
NELSON CATHERINE MOY
550 ST CLAIR AV 1102
CHICAGO, IL 60611

17-10-122-033-1174
2503 ST CLAIR LLC
215 W BANDERA #114-145
BOERNE, TX 78006

17-10-122-033-1175
MARY ABELMANN
550 N SAINT CLAIR 1101
CHICAGO, IL 60611

17-10-122-033-1176
DEBRA B HUTTENBURG
207 E OHIO #429
CHICAGO, IL 60611

17-10-122-033-1177
LINA HAMMOUD TRUST
550 N ST CLAIR ST#2303
CHICAGO, IL 60611

17-10-122-033-1178
ECOLE WEINSTEIN RENE
550 N ST CLAIR ST#1004
CHICAGO, IL 60611

17-10-122-033-1179
JASON REED
2503 34TH ST
MOLINE, IL 61265

17-10-122-033-1180
R H BOUTON E S WONG
550 N ST CLAIR 2403
CHICAGO, IL 60611

17-10-122-033-1181
R H BOUTON E S WONG
550 N ST CLAIR 2403
CHICAGO, IL 60611

17-10-122-033-1182
JESSICA AGUILAR
550 N ST CLAIR ST#1904
CHICAGO, IL 60611

17-10-122-033-1183
YU CHENG
550 N SAINT CLAIR 1804
CHICAGO, IL 60611

17-10-122-033-1184
LI SHEN
550 N ST CLAIR #1301
CHICAGO, IL 60611

17-10-122-033-1185
MARY ANN LYLE
115 E HARBOR DR
VERO BEACH, FL 32960

17-10-122-033-1186
RAUL T ALEMAN
48 YORKSHIRE WOODS
OAK BROOK, IL 60523

17-10-122-033-1187
ALBERT TANLIM
2892 STOCKBERRY LANE
WEST CHICAGO, IL 60185

17-10-122-033-1188
F K ATASSI
550 N ST CLAIR 2004
CHICAGO, IL 60611

17-10-122-033-1189
CHRISTOPHER PARSONS
550N ST CLAIR ST 1803
CHICAGO, IL 60611

17-10-122-033-1190
TADAS VILIMAS
550 N ST CLAIR ST 1803
CHICAGO, IL 60611

17-10-122-033-1191
RYAN HULET
550 N ST CLAIR ST#1006
CHICAGO, IL 60611

17-10-122-033-1192
JAMES HAN
5513 MAIN ST
MORTON GROVE, IL 60053

17-10-122-033-1193
PATRICK BALAKAS
550 N ST CLAIR ST 1206
CHICAGO, IL 60611

17-10-122-033-1194
SIMON KIM
4264 E DICKENSON PLACE
DENVER, CO 80222

17-10-122-033-1195
A T TANUR J KRAIG
550 N ST CLAIR 2003
CHICAGO, IL 60611

17-10-122-033-1196
BENJAMIN TURNER
71 SANCHEZ ST APT C
SN FRANCISCO, CA 94114

17-10-122-033-1197
SYED RAZA
550 N SAINT CLAIR ST23
CHICAGO, IL 60611

17-10-122-033-1198
DANA PIERCE
550 N SAINT CLAIR ST
CHICAGO, IL 60611

17-10-122-033-1199
WINCY YIN LAW
1864 DALEHURST AVE
LOS ALTOS, CA 94024

17-10-122-033-1200
TRACY BRYAN FRED
550 N SAINT CLAIR 2106
CHICAGO, IL 60611

17-10-122-033-1201
DANIEL C FABIANO
1018 2ND ST SE
CEDAR RAPIDS, IA 52401

17-10-122-033-1202
ERNEST P CHIODO
35770 HARPER
CLINTON TWSP, MI 48035

17-10-122-033-1203
GREGORY PIATIGORSKY
21 E HURON ST #2105
CHICAGO, IL 60611

17-10-122-033-1204
MARY D MADDOCK
550 N SAINT CLAIR ST10
CHICAGO, IL 60611

17-10-122-033-1205
JENNIFER SCHNEIDER
550 N ST CLAIR 1107
CHICAGO, IL 60611

17-10-122-033-1206
AMY SIMONS UNIT 1002
550 N ST CLAIR
CHICAGO, IL 60611

17-10-122-033-1207
DANIEL C FABIANO
1018 2ND ST SE
CEDAR RAPIDS, IA 52401

17-10-122-033-1208
OMM INV LLC
50 E WASHINGTON #200
CHICAGO, IL 60602

17-10-122-033-1209
PARITOSH KAPADIA
830 LINDSEY LN
BOLINGBROOK, IL 60440

17-10-122-033-1210
RYAN R UNGER
550 N ST CLAIR #1507
CHICAGO, IL 60611

17-10-122-033-1211
WINCY YIN LAW
1864 DALEHURST AVE
LOS ALTOS, CA 94024

17-10-122-033-1212
LINA HAMMOUD TRUST
550 N ST CLAIR ST#2303
CHICAGO, IL 60611

17-10-122-033-1213
CHICAGO NBC TOWER LP
455 N CITYFRONT PLAZA
CHICAGO, IL 60611

17-10-122-033-1214
CHGO NBC TOWER PL2400
455 N CITY FRONT PLAZA
CHICAGO, IL 60611

17-10-122-033-1215
CHICAGO TITLE LAND TRU
550 N ST CLAIR ST#2204
CHICAGO, IL 60611

17-10-122-033-1216
PAMELA CRANDALL
5138 NYAH CT
GALENA, OH 43021

17-10-122-033-1217
RAVI RAMAKRISHNA
1177 COYOTE RUN
BOURBONNAIS, IL 60914

17-10-122-033-1218
M LYNCH 1001
550 N ST CLAIR
CHICAGO, IL 60611

17-10-122-033-1219
JAMES MASSEY
550 N ST CLAIR ST 1702
CHICAGO, IL 60611

17-10-122-033-1220
RIZWAN MUNEER
1105 WILLIAMSBURG ST
WESTMONT, IL 60559

17-10-122-033-1221
CHGO NBC TOWER STE2400
455 N CITYFRONT PLZ DR
CHICAGO, IL 60611

17-10-122-033-1222
CHGO NBC TOWER LP 2400
455 N CITYFRONT PLAZA
CHICAGO, IL 60611

17-10-122-033-1223
KAREN BLOOM
550 N SAINT CLAIR 2205
CHICAGO, IL 60611

17-10-122-033-1224
VICTOR ZUSMAN 1501
550 N ST CLAIR ST
CHICAGO, IL 60611

17-10-122-033-1225
CHRIS COSTELLO
6685 GIRALDA CIRCLE
BOCA RATON, FL 33433

17-10-122-033-1226
550 ST CLAIR CONDO ASS
550 N SAINT CLAIR ST
CHICAGO, IL 60611

17-10-122-033-1227
SYED A RAZA
550 N ST CLAIR ST#2301
CHICAGO, IL 60611

17-10-122-033-1228
PAMELA CRANDALL
5138 NYAH CT
GALENA, OH 43021

17-10-122-033-1229
167 E OHIO ASSOC 2601
65 E HARRISON ST
CHICAGO, IL 60605

17-10-122-033-1230
167 E OHIO ASSOC 2602
65 E HARRISON ST
CHICAGO, IL 60605

17-10-122-033-1231
167 E OHIO ASSOC 2603
65 E HARRISON ST
CHICAGO, IL 60605

17-10-122-033-1232
2503 ST CLAIR LLC
215 W BANDERA #114-145
BOERNE, TX 78006

17-10-122-033-1233
R H BOUTON E S WONG
550 N ST CLAIR 2403
CHICAGO, IL 60611

17-10-122-033-1234
D RAVEYRE
550 N ST CLAIR ST 2302
CHICAGO, IL 60611

17-10-122-033-1235
TAREK HAMMOUD TRUST
550 N ST CLAIR ST#2303
CHICAGO, IL 60611

17-10-122-033-1236
LAURA S FRIEDLAND
550 N ST CLAIR #2401
CHICAGO, IL 60611

17-10-122-033-1237
CHICAGO NBC TOWER 2400
455 N CITY FRONT PLZA
CHICAGO, IL 60611

17-10-122-033-1238
DEBORAH DANSON
550 N ST CLAIR ST 2502
CHICAGO, IL 60611

17-10-202-091-0000
NORTHWESTEN MEN HOSP
211 E ONTARIO STE1800
CHICAGO, IL 60611

17-10-202-092-0000
NORTHWESTERN MEM HOSP
211 E ONTARIO STE 1800
CHICAGO, IL 60611

17-10-202-093-0000
NORTHWESTEN MEN HOSP
211 E ONTARIO STE1800
CHICAGO, IL 60611

17-10-202-095-0000
NORTHWESTEN MEN HOSP
211 E ONTARIO STE1800
CHICAGO, IL 60611

17-10-202-096-0000
NORTHWESTERN MEM HOSP
211 E ONTARIO STE 1800
CHICAGO, IL 60611

17-10-202-097-0000
NORTHWESTEN MEN HOSP
211 E ONTARIO STE1800
CHICAGO, IL 60611

17-10-202-099-8001
NORTHWESTERN MEM HOSP
211 E ONTARIO STE 1800
CHICAGO, IL 60611

17-10-202-099-8002
NORTHWESTERN MEM HOSP
211 E ONTARIO STE 1800
CHICAGO, IL 60611

17-10-202-099-8003
NORTHWESTERN MEM HOSP
211 E ONTARIO STE 1800
CHICAGO, IL 60611

17-10-202-100-8001
NORTHWESTERN MEM HOSP
211 E ONTARIO STE 1800
CHICAGO, IL 60611

17-10-202-100-8005
NORTHWESTERN MEM HOSP
211 E ONTARIO STE 1800
CHICAGO, IL 60611

17-10-202-100-8017
NORTHWESTERN MEM HOSP
211 E ONTARIO STE 1800
CHICAGO, IL 60611

17-10-202-100-8019
NORTHWESTERN MEM HOSP
211 E ONTARIO STE 1800
CHICAGO, IL 60611

17-10-202-100-8021
NORTHWESTERN MEM HOSP
211 E ONTARIO STE 1800
CHICAGO, IL 60611

17-10-202-100-8023
NORTHWESTERN MEM HOSP
211 E ONTARIO STE 1800
CHICAGO, IL 60611

17-10-202-100-8025
NORTHWESTERN MEM HOSP
211 E ONTARIO STE 1800
CHICAGO, IL 60611

17-10-202-100-8027
NORTHWESTERN MEM HOSP
211 E ONTARIO STE 1800
CHICAGO, IL 60611

17-10-202-100-8028
NORTHWESTERN MEM HOSP
211 E ONTARIO STE 1800
CHICAGO, IL 60611

17-10-202-100-8029
NORTHWESTERN MEM HOSP
211 E ONTARIO STE 1800
CHICAGO, IL 60611

17-10-202-100-8030
NORTHWESTERN MEM HOSP
211 E ONTARIO STE 1800
CHICAGO, IL 60611

17-10-202-100-8031
NORTHWESTERN MEM HOSP
211 E ONTARIO STE 1800
CHICAGO, IL 60611

17-10-202-100-8032
NORTHWESTERN MEM HOSP
211 E ONTARIO STE 1800
CHICAGO, IL 60611

17-10-202-100-8033
NORTHWESTERN MEM HOSP
211 E ONTARIO STE 1800
CHICAGO, IL 60611

17-10-202-100-8035
NORTHWESTERN MEM HOSP
211 E ONTARIO STE 1800
CHICAGO, IL 60611

17-10-202-100-8036
NORTHWESTERN MEM HOSP
211 E ONTARIO STE 1800
CHICAGO, IL 60611

17-10-202-100-8038
NORTHWESTERN MEM HOSP
211 E ONTARIO STE 1800
CHICAGO, IL 60611

17-10-202-100-8039
NORTHWESTERN MEM HOSP
211 E ONTARIO STE 1800
CHICAGO, IL 60611

17-10-202-100-8040
NORTHWESTERN MEM HOSP
211 E ONTARIO STE 1800
CHICAGO, IL 60611

17-10-202-100-8041
NORTHWESTERN MEM HOSP
211 E ONTARIO STE 1800
CHICAGO, IL 60611

17-10-202-100-8042
NORTHWESTERN MEM HOSP
211 E ONTARIO STE 1800
CHICAGO, IL 60611

17-10-202-100-8043
NORTHWESTERN MEM HOSP
211 E ONTARIO STE 1800
CHICAGO, IL 60611

17-10-202-100-8044
NORTHWESTERN MEM HOSP
211 E ONTARIO STE 1800
CHICAGO, IL 60611

17-10-202-100-8045
NORTHWESTERN MEM HOSP
211 E ONTARIO STE 1800
CHICAGO, IL 60611

17-10-202-100-8046
NORTHWESTERN MEM HOSP
211 E ONTARIO STE 1800
CHICAGO, IL 60611

17-10-202-100-8047
NORTHWESTERN MEM HOSP
211 E ONTARIO STE 1800
CHICAGO, IL 60611

17-10-202-100-8048
NORTHWESTERN MEM HOSP
211 E ONTARIO STE 1800
CHICAGO, IL 60611

17-10-202-100-8049
NORTHWESTERN MEM HOSP
211 E ONTARIO #1800
CHICAGO, IL 60611

17-10-109-010-0000
TAX PAYER
667 N. RUSH ST.
CHICAGO, IL 60611

17-10-202-100-8053
NORTHWESTERN MEMORIAL
211 E ONTARIO #1800
CHICAGO, IL 60611

17-10-202-100-8054
NORTHWESTEN MEN HOSP
211 E ONTARIO STE1800
CHICAGO, IL 60611

17-10-202-100-8055
NORTHWESTEN MEN HOSP
211 E ONTARIO STE1800
CHICAGO, IL 60611

17-10-202-100-8056
NORTHWESTEN MEN HOSP
211 E ONTARIO STE1800
CHICAGO, IL 60611

17-10-202-100-8057
GRK GREEK KITCHEN LLC
251 E HURON ST L-204 #
CHICAGO, IL 60611

17-10-202-100-8058
NORTHWESTERN MEM HOSP
211 E ONTARIO #1800
CHICAGO, IL 60611

17-10-202-100-8059
BARBARA'S BOOKSTORES I
251 E HURON ST L-839 #
CHICAGO, IL 60611

17-10-202-100-8060
WALGREEN CO.
251 E HURON ST L-204 #
CHICAGO, IL 60611

17-10-202-100-8061
NORTHWESTERN MEM HOSP
211 E ONTARIO STE 1800
CHICAGO, IL 60611

17-10-202-100-8062
NORTHWEST MEM HOSP
211 E ONTARIO ST 1800
CHICAGO, IL 60611

17-10-202-100-8063
NORTHWESTERN MEM HOSP
211 E ONTARIO #1800
CHICAGO, IL 60611

17-10-202-100-8064
NORTHWESTERN MEM HOSP
211 E ONTARIO ST #1800
CHICAGO, IL 60611

17-10-202-100-8065
SUBWAY REAL ESTATE LLC
251 E HURON ST (02-525
CHICAGO, IL 60611

17-10-203-001-0000
JONES LANG LASALLE
633 N ST CLAIR
CHICAGO, IL 60611

17-10-203-002-0000
JONES LANG LASALLE
633 N ST CLAIR
CHICAGO, IL 60611

17-10-203-003-0000
JONES LANG LASALLE
633 N ST CLAIR
CHICAGO, IL 60611

17-10-203-004-0000
JONES LANG LASALLE
633 N ST CLAIR
CHICAGO, IL 60611

17-10-203-011-0000
ACS CFO
633 N ST CLAIR 27FL
CHICAGO, IL 60611

17-10-203-012-0000
ECD STREETERVILLE
250 PARKWAY DR 120
LINCOLNSHIRE, IL 60069

17-10-203-013-0000
ECD STREETERVILLE
250 PARKWAY DR 120
LINCOLNSHIRE, IL 60069

17-10-203-014-0000
J M TRBOYEVIC
990 LAKE SHORE DR 30A
CHICAGO, IL 60611

17-10-203-026-0000
STREETERVILLE LLC
233 E ERIE #1000
CHICAGO, IL 60611

17-10-203-027-1001
JOHN J KLEIMAN
233 E ERIE ST #901
CHICAGO, IL 60611

17-10-203-027-1002
233 EAST ERIE UNIT 902
911 N HOWE ST#911H
CHICAGO, IL 60610

17-10-203-027-1003
DANIEL J SCHULZ
233 E ERIE ST APT 903
CHICAGO, IL 60611

17-10-203-027-1004
JEFFREY STEIGERWALD
233 E ERIE ST APT 904
CHICAGO, IL 60611

17-10-203-027-1005
NAVEEN KUMAR KESAVALU
13835 EMERSON ST#6105
PLM BCH GDNS, FL 33418

17-10-203-027-1006
CENTURY ZENITH CO
233 E ERIE ST #1706
CHICAGO, IL 60611

17-10-203-027-1007
ROBERT D ABELS
1865 OLD WILLOW RD#224
NORTHFIELD, IL 60093

17-10-203-027-1008
ROBERT D ABELS
1865 OLD WILLOW RD#224
NORTHFIELD, IL 60093

17-10-203-027-1009
P KOTSIPOPOULOS 302120
500 N MICHIGAN 2000
CHICAGO, IL 60611

17-10-203-027-1010
PANTELIS KOTSIPOPOULOS
500 N MICHIGAN 2000
CHICAGO, IL 60611

17-10-203-027-1011
KATHERINE KURANTY
233 E ERIE ST APT 1001
CHICAGO, IL 60611

17-10-203-027-1012
METRO CAPITAL FUNDING
1005 BETTE LN
GLENVIEW, IL 60025

17-10-203-027-1013
YVONNE T HEYDEN
233 E ERIE #1003
CHICAGO, IL 60611

17-10-203-027-1014
ANN MARIE HALLERAN
233 E ERIE 1004
CHICAGO, IL 60611

17-10-203-027-1015
PAULA CALZOLARI
233 E ERIE ST 1005
CHICAGO, IL 60611

17-10-203-027-1016
SONYA SONG
120 W MADISON ST#20010
CHICAGO, IL 60602

17-10-203-027-1017
CLARENCE EWING
233 E ERIE #1007
CHICAGO, IL 60611

17-10-203-027-1018
KW PROPERTY 4 LLC
360 E RANDOLPH 2205
CHICAGO, IL 60601

17-10-203-027-1019
KATHLEEN HOGAN
233 E ERIE ST #1210
CHICAGO, IL 60611

17-10-203-027-1020
HARSH PATEL
233 E ERIE ST APT 1010
CHICAGO, IL 60611

17-10-203-027-1021
RICHARD REINA
1873 N FREMONT ST #1A
CHICAGO, IL 60614

17-10-203-027-1022
WALI RIZVI BATOOL AL
5503 HOMESTEAD CT
CARPENTERSVI, IL 60110

17-10-203-027-1023
JANE M FOX
2169 HOMER LAKE ROAD
ST JOSEPH, IL 61873

17-10-203-027-1024
HARES AKBARY
2311 LAUREL RD
JACKSONVILLE, FL 32207

17-10-203-027-1025
SANJAY HUPRIKAR
233 E ERIE 1105
CHICAGO, IL 60611

17-10-203-027-1026
K M REAL ESTATE MGMT
10625 BONNIEGLEN PL
ORLAND PK, IL 60462

17-10-203-027-1027
DONALD M PATTERSON JR
2810 MOLITOR RD
AURORA, IL 60502

17-10-203-027-1028
GARY HEWITT
233 E ERIE ST APT 1108
CHICAGO, IL 60611

17-10-203-027-1029
STEFANIE KRASIC
233 E ERIE 1109
CHICAGO, IL 60611

17-10-203-027-1030
THOMAS CHANG
1601 TRENT AVE
NAPERVILLE, IL 60563

17-10-203-027-1031
GERIATRIC CARE SC
233 E ERIE ST APT 1201
CHICAGO, IL 60611

17-10-203-027-1032
A O CARMEN
233 E ERIE #1202
CHICAGO, IL 60611

17-10-203-027-1033
FAWZIA HASSAN
233 E ERIE ST 1203
CHICAGO, IL 60611

17-10-203-027-1034
JOANNA ZYWICYK
233 E ERIE #1204
CHICAGO, IL 60611

17-10-203-027-1035
JENNIFER L SABATINI
601 SAWYER TER#5231
MADISON, WI 53705

17-10-203-027-1036
YOUNES TAZI
23 N WINDSOR DR
ARLINGTON HTS, IL 60004

17-10-203-027-1037
MARIA BOCANEGRA
233 E ERIE ST APT 1207
CHICAGO, IL 60611

17-10-203-027-1038
DRAPEL TOWNSEND
233 E ERIE ST 1208
CHICAGO, IL 60611

17-10-203-027-1039
KATHLEEN HOGAN LIVING
233 E ERIE ST APT 1209
CHICAGO, IL 60611

17-10-203-027-1040
KATHLEEN HOGAN LIVING
233 E ERIE ST APT 1210
CHICAGO, IL 60611

17-10-203-027-1041
REGINA CAMPANELLA
PO BOX 1215
ARLINGTON HTS, IL 60006

17-10-203-027-1042
ANGELINE M HEISLER
233 E ERIE #1302
CHICAGO, IL 60611

17-10-203-027-1043
CLARIS M CAHAN
233 E ERIE ST 1303
CHICAGO, IL 60611

17-10-203-027-1044
JONATHAN YU
899 S PLYMOUTH CT 2309
CHICAGO, IL 60605

17-10-203-027-1045
MICHAEL ETHELTON
233 E ERIE #1305
CHICAGO, IL 60611

17-10-203-027-1046
DOUGLAS MILLER
233 E ERIE ST APT 1306
CHICAGO, IL 60611

17-10-203-027-1047
MAUREEN MORIARTY
58 MARLBOROUGH CT
ROCKVILLE CTR, NY 11570

17-10-203-027-1048
WILSON LIM CHING
1049 SHAMBLISS CT BUFF
BUFFALO GRV, IL 60089

17-10-203-027-1049
RONALD J CHIU
102 HAMILTON PL
VERNON HILLS, IL 60061

17-10-203-027-1050
V M RAJAN 1310
233 E ERIE ST
CHICAGO, IL 60611

17-10-203-027-1051
UDOMSAK TINNIMIT
233 E ERIE 1401
CHICAGO, IL 60611

17-10-203-027-1052
MELANIE SIROIS
233 E ERIE ST #1402
CHICAGO, IL 60611

17-10-203-027-1053
COLLEEN COUGHLIN
386 N AHWAHNEE RD
LAKE FOREST, IL 60045

17-10-203-027-1054
JEAN HINES
233E ERIE STREET #1404
CHICAGO, IL 60611

17-10-203-027-1055
HIMA PATEL
233 E ERIE ST 1405
CHICAGO, IL 60611

17-10-203-027-1056
CLAUDIA M IANNELLI
233 E ERIE ST #1406
CHICAGO, IL 60611

17-10-203-027-1057
RED ARROW PROP LLC
9304 LOCHWOOD PL
TINLEY PK, IL 60487

17-10-203-027-1058
LILLIAN W STARKS
211 E OHIO ST UNIT 620
CHICAGO, IL 60611

17-10-203-027-1059
LILLIAN W STARKS
211 E OHIO ST UNIT 620
CHICAGO, IL 60611

17-10-203-027-1060
KIM ANN WAGNER
883 CHEROKEE RD
LAKE FOREST, IL 60045

17-10-203-027-1061
REGINA WALSH
233 E ERIE 1501
CHICAGO, IL 60611

17-10-203-027-1062
SBADT ENTERPRISES INC
233 E ERIE ST APT 1502
CHICAGO, IL 60611

17-10-203-027-1063
VVV REAL ESTATE PARTNE
175 N WESTSHORE DR
CHICAGO, IL 60601

17-10-203-027-1064
VVV REAL ESTATE PARTNE
175 N WESTSHORE DR
CHICAGO, IL 60601

17-10-203-027-1065
FRED R RAZD
233 E ERIE #1505
CHICAGO, IL 60611

17-10-203-027-1066
SHARON HSIU O HUANG
1023 LOGAN AV
BELVIDERE, IL 61008

17-10-203-027-1067
SHARON HSIU HUANG
1023 LOGAN AVE
BELVIDERE, IL 61008

17-10-203-027-1068
SHARON HSIU O HUANG
1023 LOGAN AV
BELVIDERE, IL 61008

17-10-203-027-1069
ANDREW SASSANI
26 VERNON
NEWPT COAST, CA 92657

17-10-203-027-1070
VINCENT LEUNG
43770 SILVA COURT
FREMONT, CA 94539

17-10-203-027-1071
IDA C MILLARE
5317 36TH AV CT
MOLINE, IL 61265

17-10-203-027-1072
LIANYU REN
3717 13TH ST
KENOSHA, WI 53144

17-10-203-027-1073
M GORMAN 1603
2304 GUNDERSON
BERWYN, IL 60402

17-10-203-027-1074
HONGYAN DU
144 RANNEY AVE
VERNON HILLS, IL 60061

17-10-203-027-1075
NATH
1540 GULF BLVD 2002
CLEARWATER, FL 33767

17-10-203-027-1076
MC REVOCABLE TRUST
233 E ERIE ST APT 1706
CHICAGO, IL 60611

17-10-203-027-1077
MC REVOCABLE TRUST
233 E ERIE ST APT 1706
CHICAGO, IL 60611

17-10-203-027-1078
JOHN NEALIS
P O BOX A3869
CHICAGO, IL 60690

17-10-203-027-1079
CASSIAN LTD
6602 RFD
LONG GROVE, IL 60047

17-10-203-027-1080
KUMAR SOMASHEKARA
233 E ERIE 1610
CHICAGO, IL 60611

17-10-203-027-1081
THEODORE JUN
440 N WABASH AV #4003
CHICAGO, IL 60611

17-10-203-027-1082
HAROLD M KNUDSEN
233 E ERIE ST APT 1702
CHICAGO, IL 60611

17-10-203-027-1083
FRANCIS JIN
233 E ERIE ST #1703
CHICAGO, IL 60611

17-10-203-027-1084
AMELIA S LEUZZI
233 E ERIE ST 1704
CHICAGO, IL 60611

17-10-203-027-1085
JEFFREY J SWEETON
22W470 GLEN PARK RD
GLEN ELLYN, IL 60137

17-10-203-027-1086
MC REVOCABLE TRUST
233 E ERIE ST APT 1706
CHICAGO, IL 60611

17-10-203-027-1087
MICHAEL ABECASSIS
7426 N CALLE SIN CELO
TUCSON, AZ 85718

17-10-203-027-1088
ZHE YU
7444 PALAZZO PL
RCH CUCAMNGA, CA 91739

17-10-203-027-1089
DECKER INVESTMENTS INC
PO BOX 915
FORT DODGE, IA 50501

17-10-203-027-1090
DECKER INVESTMENTS
P O BOX 915
FORT DODGE, IA 50501

17-10-203-027-1091
ESMERALDA ROMAN
233 E ERIE ST APT 1801
CHICAGO, IL 60611

17-10-203-027-1092
M V SRIRAM
4135 KINGSHILL CIRCLE
NAPERVILLE, IL 60564

17-10-203-027-1093
NAIMISH SADHANA SHAH
23W308 HAMPTON CIR
NAPERVILLE, IL 60540

17-10-203-027-1094
KENNETH UNGER
195 OLMSTED RD
RIVERSIDE, IL 60546

17-10-203-027-1095
STEPHANIE W CAI
233 E ERIE ST
CHICAGO, IL 60611

17-10-203-027-1096
MICHAEL OH
635 S HOBART BLVD
LOS ANGELES, CA 90005

17-10-203-027-1097
RONAK SHAH
1370 N CRABTREE DRIVE
PALATINE, IL 60067

17-10-203-027-1098
RONAK SHAH
1370 N CRABTREE DRIVE
PALATINE, IL 60067

17-10-203-027-1099
EVAN SWIDLER
233 E ERIE 1809
CHICAGO, IL 60611

17-10-203-027-1100
P N SAHA
233 E ERIE 1810
CHICAGO, IL 60611

17-10-203-027-1101
JOHN SHIN
233 E ERIE ST APT 1901
CHICAGO, IL 60611

17-10-203-027-1102
SHWETA PANDEY
233 E ERIE ST APT 1902
CHICAGO, IL 60611

17-10-203-027-1103
NESTOROVIC SLOBODNKA
233 E ERIE ST 1903
CHICAGO, IL 60611

17-10-203-027-1104
MATTHEW WILLIAM DAVIS
6 N 42ND RD
MENDOTA, IL 61342

17-10-203-027-1105
NEEDHI V SHAH
233 E ERIE ST APT 1905
CHICAGO, IL 60611

17-10-203-027-1106
BUNCHANDARA ROS
233 E ERIE ST APT 1906
CHICAGO, IL 60611

17-10-203-027-1107
ASHLEY DAUL
233 E ERIE ST APT 1907
CHICAGO, IL 60611

17-10-203-027-1108
LETITIA SPUNARSHEATS
1636 N WELLS ST APT406
CHICAGO, IL 60614

17-10-203-027-1109
HEJIANGNAN XU
550 W SURF ST APT 415
CHICAGO, IL 60657

17-10-203-027-1110
ALPANA SONI
233 E ERIE 1910
CHICAGO, IL 60611

17-10-203-027-1111
P LEE
233 E ERIE ST 2001
CHICAGO, IL 60611

17-10-203-027-1112
ALLISON FRANCES LEE BR
444 BOBOLINK ROAD
MT PROSPECT, IL 60056

17-10-203-027-1113
SAMEER SUTERWALA
1322 N WICKER PARK AVE
CHICAGO, IL 60622

17-10-203-027-1114
LINDA LOYE
233 E ERIE ST 2004
CHICAGO, IL 60611

17-10-203-027-1115
MUNISH MALHOTRA
375 S RACE ST
DENVER, CO 80209

17-10-203-027-1116
KEVIN DOYLE
1714 N BURLING ST
CHICAGO, IL 60614

17-10-203-027-1117
LENKA DRAGOVIC
233 E ERIE #2007
CHICAGO, IL 60611

17-10-203-027-1118
BARBARA F MUNIC REVOCA
3198 WEXLER WAY
PALM SPRINGS, CA 92264

17-10-203-027-1119
DONALD L DECKER TRUST
4000 5TH AVE S
FORT DODGE, IA 50501

17-10-203-027-1120
WEIHAN LIN OR JIAN TAO
33 W ONTARIO ST#56D
CHICAGO, IL 60654

17-10-203-027-1121
CHERYL L DEHLER
233 E ERIE ST 2101
CHICAGO, IL 60611

17-10-203-027-1122
FIZA FARRUKH
233 E ERIE ST #2102
CHICAGO, IL 60611

17-10-203-027-1123
CAROLINE A ZIV
1335 W ALTGELD APT 3B
CHICAGO, IL 60614

17-10-203-027-1124
SHARK COCONUT VENTUR
233 E ERIE ST APT 2104
CHICAGO, IL 60611

17-10-203-027-1125
MICHAEL PATLAJAN
233 E ERIE ST 2105
CHICAGO, IL 60611

17-10-203-027-1126
PAUL E GREENAWALT
813 SHAGBARK CT
FRANKFORT, IL 60423

17-10-203-027-1127
JOANNA M PANGILINAN
9398 APPLE CREST DR
SALINE, MI 48176

17-10-203-027-1128
ZACHI PERNIKLIYSKI
233 EAST ERIE #2108
CHICAGO, IL 60611

17-10-203-027-1129
HAOTIAN FENG
2773 N HAMPDEN CT 206
CHICAGO, IL 60614

17-10-203-027-1130
KENT SIREL NENADIC
113 S FOURTH AVE
ANN ARBOR, MI 48104

17-10-203-027-1131
UMA REDDY
909 B CHESHIRE DRIVE
CHAMPAIGN, IL 61821

17-10-203-027-1132
PAUL KHANNA
133 SADDLE BROOK DRIVE
OAK BROOK, IL 60523

17-10-203-027-1133
ATG TRUST COMPANY
1 S WACKER DR FL 24
CHICAGO, IL 60606

17-10-203-027-1134
MICHAEL LEAS
233 E ERIE #2204
CHICAGO, IL 60611

17-10-203-027-1135
PAUL W HO
233 E ERIE ST #2205
CHICAGO, IL 60611

17-10-203-027-1136
SANDRA REINER
233 E ERIE ST #2206
CHICAGO, IL 60611

17-10-203-027-1137
FARZIN YAZDANFAR
233 E ERIE 2207
CHICAGO, IL 60611

17-10-203-027-1138
HYUNSOO E SHIN
233 E ERIE #2208
CHICAGO, IL 60611

17-10-203-027-1139
BOGDAN SROKA
130 N GARLAND CT #1901
CHICAGO, IL 60602

17-10-203-027-1140
MYO S LEE
233 E ERIE ST 2210
CHICAGO, IL 60611

17-10-203-027-1141
PAOLO CAPALBO
233 E ERIE ST 2301
CHICAGO, IL 60611

17-10-203-027-1142
KAUSHIK PATEL
3109 GLENHILL PL
CHAMPAIGN, IL 61822

17-10-203-027-1143
SUJATHA VENKATRAMAN &
8704 JOHNSTON RD
BURR RIDGE, IL 60527

17-10-203-027-1144
MICHIGAN AVE GREEN LLC
233 E ERIE ST APT 2304
CHICAGO, IL 60611

17-10-203-027-1145
MICHEL N ILBAWI 3901
800 N MICHIGAN AVE
CHICAGO, IL 60611

17-10-203-027-1146
MOHAMMAD A FOROUTANIAN
233 E ERIE #2306
CHICAGO, IL 60611

17-10-203-027-1147
JULIE ANN EMIL
233 E ERIE 2307
CHICAGO, IL 60611

17-10-203-027-1148
YAN LING LIU
211 E OHIO ST #2110
CHICAGO, IL 60611

17-10-203-027-1149
HEE K CHUNG
2343 CRYSTAL ROAD
NORTHBROOK, IL 60062

17-10-203-027-1150
MARIA BARBARA BARNETT
4341 N VENTANA DR
TUCSON, AZ 85750

17-10-203-027-1151
TERESITA L MISMANOS
20 W STONE AV
LAKE FOREST, IL 60045

17-10-203-027-1152
LIN LI
15 CAMBRIDGE AVENUE
STREAMWOOD, IL 60107

17-10-203-027-1153
ALICE YE
233 E ERIE ST APT 2403
CHICAGO, IL 60611

17-10-203-027-1154
MARCIA BEHRENDT
233 E ERIE ST #2404
CHICAGO, IL 60611

17-10-203-027-1155
MICHAEL ABECASSIS
7426 N CALLE SIN CELO
TUCSON, AZ 85718

17-10-203-027-1156
ERIKA C CLAUD
233 E ERIE APT2406
CHICAGO, IL 60611

17-10-203-027-1157
CONCEPCION S MANICAD
8 COCHISE CT
OAK BROOK, IL 60523

17-10-203-027-1158
MARY ANN COSTELLO
233 E ERIE ST #2408
CHICAGO, IL 60611

17-10-203-027-1159
BRIANNA MCCLAIN
233 E ERIE ST APT 2409
CHICAGO, IL 60611

17-10-203-027-1160
STREETERVILLE CENTER
233 E ERIE ST
CHICAGO, IL 60611

17-10-203-027-1161
BERNICE VULICH
233 E ERIE 2500
CHICAGO, IL 60611

17-10-206-001-0000
ARTS CLUB OF CHICAGO
201 E ONTARIO ST
CHICAGO, IL 60611

17-10-206-002-0000
ARTS CLUB OF CHICAGO
201 E ONTARIO ST
CHICAGO, IL 60611

17-10-206-003-0000
ARTS CLUB OF CHICAGO
201 E ONTARIO ST
CHICAGO, IL 60611

17-10-206-004-0000
ARTS CLUB OF CHICAGO
201 E ONTARIO ST
CHICAGO, IL 60611

17-10-206-005-0000
NORTHWESTERN MEM HOSP
211 E ONTARIO STE 1800
CHICAGO, IL 60611

17-10-206-006-0000
NORTHWESTERN MEM HOSP
211 E ONTARIO STE 1800
CHICAGO, IL 60611

17-10-206-007-0000
NORTHWESTERN MEM HOSP
211 E ONTARIO STE 1800
CHICAGO, IL 60611

17-10-206-008-0000
POWDER ROCK GLADE LLC
150 N MICHIGAN #2700
CHICAGO, IL 60601

17-10-206-009-0000
POWDER ROCK GLADE LLC
150 N MICHIGAN #2700
CHICAGO, IL 60601

17-10-206-028-0000
MAGNUS CHARITABLE TR
230 E OHIO ST #400
CHICAGO, IL 60611

17-10-206-029-0000
THEUS PROP HOLDING LLC
806 N PEORIA STE 100
CHICAGO, IL 60642

17-10-206-030-0000
OBAID KHAN TISHMAN
100 PARK AVE 18TH FL
NEW YORK, NY 10017

17-10-209-021-0000
PARK ONE INC
65 E HARRISON ST #217
CHICAGO, IL 60605

17-10-209-024-0000
JIM APOSTOLOU
312 TRINITY LN
OAK BROOK, IL 60523

17-10-209-025-1001
TODD KOFFLER
2400 E WARD ST
SEATTLE, WA 98112

17-10-209-025-1002
ALAN KUBICKA
525 ELM ST
WINNETKA, IL 60093

17-10-209-025-1003
ROBBI BYRDSOONG WRIGHT
211 E OHIO STR 303
CHICAGO, IL 60611

17-10-209-025-1004
BEI AN 88 LLC
5942 NORTHWOOD AVE
LISLE, IL 60532

17-10-209-025-1005
ASH REAL ESTATE SERIES
2101 SERENITY LN
WOODSTOCK, IL 60098

17-10-209-025-1006
KELLY M SUDNIK
211 E OHIO ST 501
CHICAGO, IL 60611

17-10-209-025-1007
EUGENE LEKO
211 E OHIO 502
CHICAGO, IL 60611

17-10-209-025-1008
ALICIA BEHRENS
2595 SAINT JOHNS AVE
HIGHLAND PK, IL 60035

17-10-209-025-1009
ANAND CHRISTOPHER
211 E OHIO ST 504
CHICAGO, IL 60611

17-10-209-025-1010
JOHN XAMPLAS
2339 MOHAWK LN
GLENVIEW, IL 60026

17-10-209-025-1011
OTHMAN KADRY
263 PINE RIDGE DR
BLOOMFLD HLS, MI 48304

17-10-209-025-1012
CHRISTINE C HOFFMAN
211 E OHIO 507
CHICAGO, IL 60611

17-10-209-025-1013
AURA REITNERIS
211 E OHIO #508
CHICAGO, IL 60611

17-10-209-025-1014
MARLENE W BENNETT NOT
211 E OHIO ST APT 509
CHICAGO, IL 60611

17-10-209-025-1015
DYLAN HALL SHIMA RAY
211 E OHIO ST APT 510
CHICAGO, IL 60611

17-10-209-025-1016
KEITH E NAROZNY
211 E OHIO ST APT 511
CHICAGO, IL 60611

17-10-209-025-1017
KEITH E NAROZNY
211 E OHIO ST APT 511
CHICAGO, IL 60611

17-10-209-025-1018
LEE JOHNSON
211 E OHIO ST #513
CHICAGO, IL 60611

17-10-209-025-1019
FINCHLEY INVESTMENTS
6350 KIRK ST
MORTON GROVE, IL 60053

17-10-209-025-1020
RYAN COCHRAN
211 E OHIO ST APT 516
CHICAGO, IL 60611

17-10-209-025-1021
RODRIGO LECOT
19477 40TH AVE
SUNNY IS BCH, FL 33160

17-10-209-025-1022
CHAD ENDSLEY
3274 ANDOVER DR
ROCKFORD, IL 61114

17-10-209-025-1023
HUGH ONEILL
211 E OHIO ST #519
CHICAGO, IL 60611

17-10-209-025-1024
MARY E AVELLONE
211 E OHIO 520
CHICAGO, IL 60611

17-10-209-025-1025
KIRSTEN M JACOBVITZ
3800 MT SHARP RD
WIMBERLEY, TX 78676

17-10-209-025-1026
CAPRICORNO LLC
600 N MCCLURG CT 3905A
CHICAGO, IL 60611

17-10-209-025-1027
ROD GRANDFIELD
3999 BEDAKI AVE
LOWELL, MI 49331

17-10-209-025-1028
KARIYAMAL RENGALWAR
211 E OHIO ST #525
CHICAGO, IL 60611

17-10-209-025-1029
361 FILMS DAN RYDER
5565 N CANOGA AV #306
WOODLAND HLS, CA 91367

17-10-209-025-1030
MULAMALLA RAO
211 E OHIO ST #602
CHICAGO, IL 60611

17-10-209-025-1031
ZUNA GRAND OHIO LLC
215 W GREYWING CIRCLE
THE WOODLNDs, TX 77382

17-10-209-025-1032
ROHIT CHAPPIDI
211 E OHIO #604
CHICAGO, IL 60611

17-10-209-025-1033
VALON TIKA
211 E OHIO ST APT 605
CHICAGO, IL 60611

17-10-209-025-1034
KARL CASPERSEN
211 E OHIO #606
CHICAGO, IL 60611

17-10-209-025-1035
JANELINE R LAHMANN
345 RUBY ST
CLARENDN HLS, IL 60514

17-10-209-025-1036
WILLIAM A NEVERS
211 E OHIO ST 608
CHICAGO, IL 60611

17-10-209-025-1037
JORGE PEREZ
211 E OHIO ST APT 609
CHICAGO, IL 60611

17-10-209-025-1038
VARUN GOYAL
12172 FRENZEL PARKWAY
CARMEL, IN 46032

17-10-209-025-1039
ALLEN SAMAREL TR
1510 ASBURY
WINNETKA, IL 60093

17-10-209-025-1040
CHRISTOPHER ADRIAN
1111 N CROSBY ST
CHICAGO, IL 60610

17-10-209-025-1041
C P NICOLOZAKES
211 E OHIO ST 613
CHICAGO, IL 60611

17-10-209-025-1042
FINCHLEY INVESTMENT
6350 KIRK ST
MORTON GROVE, IL 60053

17-10-209-025-1043
LINDA A BOTTOMLEE
2535 FIELDING DR
GLENVIEW, IL 60026

17-10-209-025-1044
NIPA LLC
1375 KENSINGTON CT
GLENVIEW, IL 60025

17-10-209-025-1045
THE ZLATKO TRUSTEE UND
5773 S GARFIELD ST
HINSDALE, IL 60521

17-10-209-025-1046
DAVID O SCHULZ
2124 ASHLAND AVE
EVANSTON, IL 60201

17-10-209-025-1047
STARKS
211 E OHIO 620
CHICAGO, IL 60611

17-10-209-025-1048
P S ENTERPRISES LTD
2130 ROLLING MEADOWS N
WARREN, OH 44484

17-10-209-025-1049
JANE E SCHECHTER
211 E OHIO ST #622
CHICAGO, IL 60611

17-10-209-025-1050
KAREN F FERKAU
211 E OHIO 623
CHICAGO, IL 60611

17-10-209-025-1051
ZACHARY ROBERT COBURN
211 E OHIO ST APT 625
CHICAGO, IL 60611

17-10-209-025-1052
AVINOAM KIMCHI
1 COLUMBUS PLACE N40B
NEW YORK, NY 10019

17-10-209-025-1053
SEKANIC KRUNIC
211 E OHIO ST#702
CHICAGO, IL 60611

17-10-209-025-1054
AGRAWAL AND HARDIN
211 E OHIO ST UNIT 703
CHICAGO, IL 60611

17-10-209-025-1055
JAMES MARTINKOWSKI
211 E OHIO UT 704
CHICAGO, IL 60611

17-10-209-025-1056
GAYLE HARRY QUINLAN
211 E OHIO 705
CHICAGO, IL 60611

17-10-209-025-1057
M A KAMP
6858 N LATROBE AV
SKOKIE, IL 60077

17-10-209-025-1058
DAN MARY MENZEL
39 MONROE AVE
LARCHMONT, NY 10538

17-10-209-025-1059
LINDA LORENZ
211 E OHIO 708
CHICAGO, IL 60611

17-10-209-025-1060
NIRAV A PARIKH
211 E OHIO U709
CHICAGO, IL 60611

17-10-209-025-1061
STEPHEN MOY
475 SUSAN
DEERFIELD, IL 60015

17-10-209-025-1062
SHERAZ ABBASI
211 E OHIO ST APT 711
CHICAGO, IL 60611

17-10-209-025-1063
KASHYAP S BHATT
1120 ASH RD
HOFFMAN ESTS, IL 60169

17-10-209-025-1064
V S BAG
211 E OHIO #713
CHICAGO, IL 60611

17-10-209-025-1065
SANJAY SHARMA
166 S VISTA ST
LOS ANGELES, CA 90036

17-10-209-025-1066
GIBBONS OLIVER
211 EAST OHIO ST 715
CHICAGO, IL 60611

17-10-209-025-1067
ARMA INDIANA LLC
6066 WATERBURY CT
NEWBURGH, IN 47630

17-10-209-025-1068
STREETERVILLE DEVELOP
211 E OHIO
CHICAGO, IL 60611

17-10-209-025-1069
UDAY SHANKAR
1108 GALEN DR
CHAMPAIGN, IL 61821

17-10-209-025-1070
MAYA TATINENI
450 E WATERSIDE 908
CHICAGO, IL 60601

17-10-209-025-1071
JEREMIAH STAMLER MD
211 E OHIO 720
CHICAGO, IL 60611

17-10-209-025-1072
JEREMIAH STAMLER MD
211 E OHIO 721
CHICAGO, IL 60611

17-10-209-025-1073
ALDO DE LA HAZA
211 E OHIO ST APT 722
CHICAGO, IL 60611

17-10-209-025-1075
IAN J KASPURA
332 LADUE LAKE DR
ST LOUIS, MO 63141

17-10-209-025-1076
LE DON ROBINSON
211 EAST OHIO ST #801
CHICAGO, IL 60611

17-10-209-025-1077
802 211 E OHIO LLC
211 E OHIO ST 802
CHICAGO, IL 60611

17-10-209-025-1078
AYESHA WAHEED NASIR
211 E OHIO ST APT 803
CHICAGO, IL 60611

17-10-209-025-1079
VENKATESHKUMAR SETTY
4733 N CLARK ST #2
CHICAGO, IL 60640

17-10-209-025-1080
SANJIV JAIN
2608 GALEN DRIVE
CHAMPAIGN, IL 61821

17-10-209-025-1081
STREETERVILLE DEVELOP
211 E OHIO #806
CHICAGO, IL 60611

17-10-209-025-1082
KASHYAP S BHATT
1120 ASH RD
HOFFMAN ESTS, IL 60169

17-10-209-025-1083
JEONG IL KWON
2631 N PAULINA STREET
CHICAGO, IL 60614

17-10-209-025-1084
EMMANUEL NENONENE
4116 KENWOOD AVE
GURNEE, IL 60031

17-10-209-025-1085
J PETERSON
211 E OHIO
CHICAGO, IL 60611

17-10-209-025-1086
OARCIE SURINAK
211 E OHIO ST #611
CHICAGO, IL 60611

17-10-209-025-1087
CHIH CHENG HUANG
1905 WESTON LN
SCHAUMBURG, IL 60193

17-10-209-025-1088
SHAROOKH SIDHWA 813
128 SCHREIBER AVE
ROSELLE, IL 60172

17-10-209-025-1089
SNEZANA RAJSIC
211 E OHIO#1703
CHICAGO, IL 60611

17-10-209-025-1090
ERIC WEBER
1025 W WOLFRAM
CHICAGO, IL 60657

17-10-209-025-1091
RAM P MIGLANI
211 E OHIO ST APT 816
CHICAGO, IL 60611

17-10-209-025-1092
SAHANA PRIYANATH
211 E OHIO
CHICAGO, IL 60611

17-10-209-025-1093
RAM MIGLANI
211 E OHIO ST APT 818
CHICAGO, IL 60611

17-10-209-025-1094
ALEXANDER CHIMON
211 E OHIO #819
CHICAGO, IL 60611

17-10-209-025-1095
MARY LYNN MOODY
211 E OHIO 820
CHICAGO, IL 60611

17-10-209-025-1096
BATOOL CHABAN MORALES
211 E OHIO ST APT 821
CHICAGO, IL 60611

17-10-209-025-1097
SEMRA MIRICI S KIRGIZ
1550 N LAKE SHORE DR13
CHICAGO, IL 60610

17-10-209-025-1098
RONALD MORRIS TWERSKY
1015 REVERE CT
NAPERVILLE, IL 60540

17-10-209-025-1099
ABHISEK C KHANDAI
211 E OHIO ST #825
CHICAGO, IL 60611

17-10-209-025-1100
SAMI ISRAEL
3062 UNIVERSITY AV
HIGHLAND PK, IL 60035

17-10-209-025-1101
KATHRYN M OBRIEN
211 EAST OHIO #902
CHICAGO, IL 60611

17-10-209-025-1102
WORLD TRAVELERS INVEST
105 SURREY LN
LAKE FOREST, IL 60045

17-10-209-025-1103
MICHAEL J KRAYNAK
505 N MCCLURG CT #1403
CHICAGO, IL 60611

17-10-209-025-1104
ELAINE BURKE AS TRUSTE
211 E OHIO ST APT 905
CHICAGO, IL 60611

17-10-209-025-1105
MICHAEL SYLVIA IVETICH
134 TURIN DR
SCHERERVILLE, IN 46375

17-10-209-025-1106
FHLEY INVEST AN ILLINO
6350 KIRK ST
MORTON GROVE, IL 60053

17-10-209-025-1107
ASHISH MADHOCK
2820 HIGHLAND GLEN CT
JOHNSON CITY, TN 37615

17-10-209-025-1108
MAZHAR HUSAIN
1643 OLD BARN CIR
LIBERTYVILLE, IL 60048

17-10-209-025-1109
JAIRO PORRAS C CHACON
4091 CASCADE TERR
WESTON, FL 33332

17-10-209-025-1110
B S BEREZOVSKY
3600 MYSTIC POINTE 714
AVENTURA, FL 33180

17-10-209-025-1111
KEITH SANTIAGO
1423 SMYTHE ST
CHARLESTON, SC 29492

17-10-209-025-1112
ALEXANDER DIAS
22679 S PEBBLE LAKE CT
FRANKFORT, IL 60423

17-10-209-025-1113
ANKESH AMIN
211 E OHIO ST APT 914
CHICAGO, IL 60611

17-10-209-025-1114
JEFFREY LEONG
2310 W HURON ST APT 3B
CHICAGO, IL 60612

17-10-209-025-1115
VIKAS WADHWA
1875 N BISSELL ST
CHICAGO, IL 60614

17-10-209-025-1116
XIAOMEI ZHAO
824 STATION BLVD
AURORA, IL 60504

17-10-209-025-1117
BRYAN CRONEN
7405 HIDDEN COVE PL
KALAMAZOO, MI 49009

17-10-209-025-1118
DIANE J SMART
211 E OHIO 919
CHICAGO, IL 60611

17-10-209-025-1119
RACHAEL GANDHI
1604 WATERFORD PL
CHAMPAIGN, IL 61821

17-10-209-025-1120
LIDIA KLARIC
211 E OHIO 921
CHICAGO, IL 60611

17-10-209-025-1121
SHALINI PASUPNETI
88 E SAN FERNANDO ST
SAN JOSE, CA 95113

17-10-209-025-1122
MICHAEL CENEK
211 E OHIO ST APT 923
CHICAGO, IL 60611

17-10-209-025-1123
MARGARET STEIN
1243 CARRIAGE LN
NORTHBROOK, IL 60062

17-10-209-025-1124
KARYN L LASIN
211 E OHIO ST AP 1001
CHICAGO, IL 60611

17-10-209-025-1125
HARRY SHATZMAN
25801 HARPER AVE
ST CLAIR SHR, MI 48081

17-10-209-025-1126
JENNIFER SZCZECH
2008 MUSTANG DR
NAPERVILLE, IL 60565

17-10-209-025-1127
SIDHARTH NAIK
211 E OHIO ST APT 1004
CHICAGO, IL 60611

17-10-209-025-1128
JOHN XAMPLAS
2339 MOHAWK LN
GLENVIEW, IL 60026

17-10-209-025-1129
DHRUV PANDYA
1015 N CLEVELAND APT 2
CHICAGO, IL 60610

17-10-209-025-1130
R DWYER M AMATO
112 ASHTON DR
BURR RIDGE, IL 60527

17-10-209-025-1131
DARCI N WEINERT
211 E OHIO ST 1008
CHICAGO, IL 60611

17-10-209-025-1132
VENKATESKUMAR SETTY
211 E OHIO UNIT 1009
CHICAGO, IL 60611

17-10-209-025-1133
SALOEM NAJJAR
1280 KURTIS LN
LAKE FOREST, IL 60045

17-10-209-025-1134
GILBERT BURAK
8396 CAPRICORN WAY 49
SAN DIEGO, CA 92126

17-10-209-025-1135
S JACOB CAROL SCHERR
1919 N DRAKE
CHICAGO, IL 60647

17-10-209-025-1136
MYUNG KIM
625 8TH ST UNIT 215
SN FRANCISCO, CA 94103

17-10-209-025-1137
FHLEY INVESTMENTS II
6350 KIRK ST
MORTON GROVE, IL 60053

17-10-209-025-1138
JEFF LEFEBVRE
1525 LUPINE CT
GRAYSLAKE, IL 60030

17-10-209-025-1139
JEREMY D LAI
160 E ILLINOIS
CHICAGO, IL 60611

17-10-209-025-1140
1017 211 E OHIO LLC
211 E OHIO ST APT 2522
CHICAGO, IL 60611

17-10-209-025-1141
ALBERT AMINI
211 E OHIO #1018
CHICAGO, IL 60611

17-10-209-025-1142
TAXPAYER OF
211 E OHIO ST #1019
CHICAGO, IL 60611

17-10-209-025-1143
KENNETH ORE
211 E OHIO ST APT 1020
CHICAGO, IL 60611

17-10-209-025-1144
BOZO VRTIPAKA
211 E OHIO ST APT 1021
CHICAGO, IL 60611

17-10-209-025-1145
PARTH MODI
211 E OHIO
CHICAGO, IL 60611

17-10-209-025-1146
,

17-10-209-025-1147
ALLEN M SAMAREL
1510 ASBURY AVE
WINNETKA, IL 60093

17-10-209-025-1148
D HASSANI
1003 W BUENA
CHICAGO, IL 60613

17-10-209-025-1149
JOSEPH A TUSHINSKI
211 E OHIO ST #1102
CHICAGO, IL 60611

17-10-209-025-1150
RAMON MARILYN LOPEZ
211 E OHIO #1103
CHICAGO, IL 60611

17-10-209-025-1151
ARTHUR F BRANDT
211 E OHIO 1104
CHICAGO, IL 60611

17-10-209-025-1152
GERALD W MCCLAIN TRUST
211 E OHIO ST APT 1105
CHICAGO, IL 60611

17-10-209-025-1153
MEHDI NAWAZ KHAN
211 E OHIO ST APT 1106
CHICAGO, IL 60611

17-10-209-025-1154
DIGVIJAY RAOL
2444 SHARON CT
NAPERVILLE, IL 60564

17-10-209-025-1155
SUNIT MUNJAL
19 FRONT ST
JERSEY CITY, NJ 73023

17-10-209-025-1156
ARSHAD MALIK S ISLAM
477 SNOW DRIFT CIRCLE
BARTLETT, IL 60103

17-10-209-025-1157
LANSHENG LI
1252 W MONROE
CHICAGO, IL 60607

17-10-209-025-1158
JOHN RICCHIO CARMELI
211 E OHIO ST APT 1111
CHICAGO, IL 60611

17-10-209-025-1159
YI WANG
211 E OHIO APT 1112
CHICAGO, IL 60611

17-10-209-025-1160
SUHAAVI CHAVLA
211 E OHIO ST APT 1113
CHICAGO, IL 60611

17-10-209-025-1161
FHLEY INVESTMENTS II
6350 KIRK ST
MORTON GROVE, IL 60053

17-10-209-025-1162
CATHERINE CONNOR
256 BARTRAM RD
RIVERSIDE, IL 60546

17-10-209-025-1163
EISAR MORTAZAVI
211 E OHIO ST 1116
CHICAGO, IL 60611

17-10-209-025-1164
AARON LILY CHAN
512 N MCCLURG CT 3201
CHICAGO, IL 60611

17-10-209-025-1165
TIMOTHY FRENS
729 WINGED ELM
ELGIN, IL 60124

17-10-209-025-1166
WEI ZOU
207 TAYLOR CT
BUFFALO GROV, IL 60089

17-10-209-025-1167
BYK42
1632 W BERWYN
CHICAGO, IL 60640

17-10-209-025-1168
FHLEY INVESTMENTS II
6350 KIRK ST
MORTON GROVE, IL 60053

17-10-209-025-1169
RAVINDER S REEHAL
4 RUFFLED FEATHERS CT
HAWTHORN WDS, IL 60047

17-10-209-025-1170
KATHY KARCHER
P O BOX 805685
CHICAGO, IL 60680

17-10-209-025-1171
MICHAEL J REDOBLE
211 E OHIO ST APT 1125
CHICAGO, IL 60611

17-10-209-025-1172
CARIDAD L CUASAY TRUST
211 E OHIO ST APT 1201
CHICAGO, IL 60611

17-10-209-025-1173
ZEESHAN AHMAD
1731 E RIVERSIDE AVE
ROCKFORD, IL 61114

17-10-209-025-1174
LOUIS LIU
211 E OHIO #1203
CHICAGO, IL 60611

17-10-209-025-1175
UDAY SHAKU SHANKAR
1108 GALEN DR
CHAMPAIGN, IL 61821

17-10-209-025-1176
FINCHLEY INVESTMENT
6350 KIRK ST
MORTON GROVE, IL 60053

17-10-209-025-1177
A GORGENSON
211 E OHIO ST 1206
CHICAGO, IL 60611

17-10-209-025-1178
KEITH MANN
316 FOX HILL DR
BUFFALO GRVE, IL 60089

17-10-209-025-1179
NIRU SAHNI
3631 N HALSTED ST 411
CHICAGO, IL 60613

17-10-209-025-1180
VISHALI PATEL
211 E OHIO ST #1209
CHICAGO, IL 60611

17-10-209-025-1181
CORT D LAWTON
211 E OHIO ST 1210
CHICAGO, IL 60611

17-10-209-025-1182
CARLADAN PROPERTIES
5200 N OCEAN DR 18C
RIVERIA BCH, FL 33404

17-10-209-025-1183
STUART ROMM
211 E OHIO ST #2920
CHICAGO, IL 60611

17-10-209-025-1184
NITA VARANDANI
439 E HILLSIDE RD
NAPERVILLE, IL 60540

17-10-209-025-1185
MEREDITH MARESH
211 E OHIO ST #1214
CHICAGO, IL 60611

17-10-209-025-1186
KRISTEN A URHAUSEN
211 E OHIO STREET 1215
CHICAGO, IL 60611

17-10-209-025-1187
RAM P MIGLANI
211 E OHIO ST APT 1216
CHICAGO, IL 60611

17-10-209-025-1188
WILLIAM A CHANG
211 E OHIO ST APT 1217
CHICAGO, IL 60611

17-10-209-025-1189
WILLIAM A CHANG
211 E OHIO ST APT 1217
CHICAGO, IL 60611

17-10-209-025-1190
FHLEY INVEST II AN ILL
6350 KIRK ST
MORTON GROVE, IL 60053

17-10-209-025-1191
YUSUF CHAUDHRY
420 MAIN STREET
FESTUS, MO 63028

17-10-209-025-1192
MANSOOR ALIFIA KHAN
6066 WATERBURY CT
NEWBURGH, IN 47630

17-10-209-025-1193
SHANTI BABOO
211 E OHIO ST #1222
CHICAGO, IL 60611

17-10-209-025-1195
KATHERINE CHANG
981 SPIRIT ROCK POINT
HIGHLNDS RCH, CO 80126

17-10-209-025-1196
NABILA AFIFI
211 E OHIO ST APT 1401
CHICAGO, IL 60611

17-10-209-025-1197
THOMAS P DIPRIMA
211 E OHIO ST 1402
CHICAGO, IL 60611

17-10-209-025-1198
GORDANA IVANOVIC
211 E OHIO ST 1403
CHICAGO, IL 60611

17-10-209-025-1199
HOMA DAVIS
211 E OHIO #1404
CHICAGO, IL 60611

17-10-209-025-1200
SHAROOKH SIDHWA
128 SCHREIBER AVE 1405
ROSELLE, IL 60172

17-10-209-025-1201
MEHDI N KHAN
51282 AMESBURRY WAY
GRANGER, IN 46530

17-10-209-025-1202
KAREN M SEINER
211 E OHIO 1407
CHICAGO, IL 60611

17-10-209-025-1203
JOSEPH CHARLUTTE
211 E OHIO 1408
CHICAGO, IL 60611

17-10-209-025-1204
ERIC A OESTERLE CARO
645 LAKE RD
GLEN ELLYN, IL 60137

17-10-209-025-1205
JOHN A OTTMAN
211 E OHIO ST #1410
CHICAGO, IL 60611

17-10-209-025-1206
LIXIN HUANG
211 E OHIO 1411
CHICAGO, IL 60611

17-10-209-025-1207
HAI DING AND YING CHEN
642 BUCKTHORN TERRACE
BUFFALO GRV, IL 60089

17-10-209-025-1208
TAXPAYER OF
211 E ONTARIO ST #1413
CHICAGO, IL 60611

17-10-209-025-1209
CHINNAMMA KRISHNAN
10531 WILDFLOWER RD
ORLAND PARK, IL 60462

17-10-209-025-1210
DOUGLAS J ROBINSON
211 E OHIO ST 1415
CHICAGO, IL 60611

17-10-209-025-1211
JUANITO V CERVANTES
8814 CARLISLE CT
DARIEN, IL 60561

17-10-209-025-1212
RONNIE HAMEL
211 E OHIO ST APT 1417
CHICAGO, IL 60611

17-10-209-025-1213
LEENA SOMANI LIVING TR
1753 N FAIRFIELD AVE
CHICAGO, IL 60647

17-10-209-025-1214
MARGARET YU
211 E OHIO ST APT 1419
CHICAGO, IL 60611

17-10-209-025-1215
BARBARA GOODMAN
211 E OHIO 1420
CHICAGO, IL 60611

17-10-209-025-1216
FINCHLEY INVESTMENTS
6350 KIRK ST
MORTON GROVE, IL 60053

17-10-209-025-1217
MATTEO BERTASA
211 E OHIO ST APT 1422
CHICAGO, IL 60611

17-10-209-025-1218
SUSANNE F MILLER
211 E OHIO ST 1423
CHICAGO, IL 60611

17-10-209-025-1219
JUST AMPJESS LLC
903 S ASHLAND AVE#714
CHICAGO, IL 60607

17-10-209-025-1220
AMITA SACHDEV
211 E OHIO ST APT 1501
CHICAGO, IL 60611

17-10-209-025-1221
KWOK LING KAM
211 E OHIO ST APT 1502
CHICAGO, IL 60611

17-10-209-025-1222
SHAKU UDAY SHANKAR
1108 GALEN DR
CHAMPAIGN, IL 61821

17-10-209-025-1223
MIMI BRIN
1924 MCCRAREN RD
HIGHLAND PK, IL 60035

17-10-209-025-1224
BETH VLAHOS
5201 WOODLAND AVE
WESTERN SPGS, IL 60558

17-10-209-025-1225
BARIS ORAN
211 E OHI #1506
CHICAGO, IL 60611

17-10-209-025-1226
SUSAN PYATETSKY
211 E OHIO UNIT 1507
CHICAGO, IL 60611

17-10-209-025-1227
RONG FAN
1400 N NORTH PK AVE #B
CHICAGO, IL 60610

17-10-209-025-1228
JOSEPH ADEL
17 W GROVE CT
FREELAND, MI 48623

17-10-209-025-1229
ARMA INDIANA LLC
6066 WATERBURY CT
NEWBURGH, IN 47630

17-10-209-025-1230
DAN ANTOLAK
10019 S 87TH AVENUE
PALOS HILLS, IL 60465

17-10-209-025-1231
ILLEANE SCHWARTZ
980 MOUNTAIN DR
DEERFIELD, IL 60015

17-10-209-025-1232
KAREN M GROSZEK
211 E OHIO ST APT 1513
CHICAGO, IL 60611

17-10-209-025-1233
NORMA G TADROS
211 E OHIO ST APT 1514
CHICAGO, IL 60611

17-10-209-025-1234
AMIRIS GIGLIO
211 E OHIO 1515
CHICAGO, IL 60611

17-10-209-025-1235
MIRTA FERNANDEZ
1004 CAMBRIDGE CT
DYER, IN 46311

17-10-209-025-1236
MIMI BOSIKA
211 E OHIO ST #1517
CHICAGO, IL 60611

17-10-209-025-1237
JAE RHO
1522 GLENWOOD AVE
GLENVIEW, IL 60025

17-10-209-025-1238
YAO LIU
211 E OHIO ST 1519
CHICAGO, IL 60611

17-10-209-025-1239
KALIDAS PUPPALA
4220 RIDGELAND LN
NORTHBROOK, IL 60062

17-10-209-025-1240
LILAC EPSTEIN
211 E OHIO ST APT 1521
CHICAGO, IL 60611

17-10-209-025-1241
WEN XI LEE
211 E OHIO ST APT 1522
CHICAGO, IL 60611

17-10-209-025-1242
JODI AKERS
211 E OHIO #1523
CHICAGO, IL 60611

17-10-209-025-1243
NASHAY NAEVE
520 E WEDDELL DR 320
SUNNYVALE, CA 94089

17-10-209-025-1244
BOZO VRTIKAPA
1515 STONE CREEK DR
QUINCY, IL 62305

17-10-209-025-1245
JEREMY SWILLINGER
3035 CENTENNIAL LN
HIGHLAND PK, IL 60035

17-10-209-025-1246
EDWARD J JELEN III
21537 HUMMINGBIRD CT
KILDEER, IL 60047

17-10-209-025-1247
NARESH JULKA KAMLESH
211 E OHIO ST APT 1604
CHICAGO, IL 60611

17-10-209-025-1248
FNU HAZEL DIANA MARY
211 E OHIO #1605
CHICAGO, IL 60611

17-10-209-025-1249
MONICA SONDHI
211 E OHIO #1606
CHICAGO, IL 60611

17-10-209-025-1250
TAN HUYNH
1101 E WARNER RD UNIT
TEMPE, AZ 85284

17-10-209-025-1251
GOPINATH RAGAM
647 CENTURY FARM LN
NAPERVILLE, IL 60563

17-10-209-025-1252
IRINA KHOKHLOVA
211 E OHIO ST APT 1609
CHICAGO, IL 60611

17-10-209-025-1253
CORENE P ANDERSON
211 E OHIO 1610
CHICAGO, IL 60611

17-10-209-025-1254
IGOR FEDOTOVA
211 E OHIO #1611
CHICAGO, IL 60611

17-10-209-025-1255
JIA YU
211 E OHIO ST 1612
CHICAGO, IL 60611

17-10-209-025-1256
ELENA ABDULLAEVA
211 E OHIO ST APT 1613
CHICAGO, IL 60611

17-10-209-025-1257
BENJAMIN ALBOVIAS JR
211 E OHIO 1614
CHICAGO, IL 60611

17-10-209-025-1258
AJAY GUPTA
211 E OHIO ST 1615
CHICAGO, IL 60611

17-10-209-025-1259
RANDY OMAN
211 E OHIO ST 1616
CHICAGO, IL 60611

17-10-209-025-1260
ADENA STABEN
211 E OHIO 1617
CHICAGO, IL 60611

17-10-209-025-1261
ANNIE LEE
530 NEWTON DR
BUFFALO GRV, IL 60089

17-10-209-025-1262
SHQIPONIA SHERIFI
211 E OHIO ST APT 1619
CHICAGO, IL 60611

17-10-209-025-1263
XIAOZHOU HAN
8321 KOLMAR AVE
SKOKIE, IL 60076

17-10-209-025-1264
TAXPAYER OF
211 E OHIO #1621
CHICAGO, IL 60611

17-10-209-025-1265
ALVIN CHIN
211 E OHIO UNIT 1622
CHICAGO, IL 60611

17-10-209-025-1267
RANDALL DAVIS
34 STONE CRESS DRIVE
HENDERSON, NV 89074

17-10-209-025-1268
MEER BHIMARAD
11670 RUSHMORE DR
PLAINFIELD, IL 60585

17-10-209-025-1269
SHAROOKH SIDHWA
128 SCHREIBER AVE1702
ROSELLE, IL 60172

17-10-209-025-1270
SNEZANA RAJSIC
211 E OHIO APT 1703
CHICAGO, IL 60611

17-10-209-025-1271
BOZO VRTIKAPA
1515 STONE CREEK DR
QUINCY, IL 62305

17-10-209-025-1272
INDERJIT KHOSLA
185 CHRIS LANE
GALLIPOLIS, OH 45631

17-10-209-025-1273
ANGELINA MILJUS
211 E OHIO ST APT 1706
CHICAGO, IL 60611

17-10-209-025-1274
STREETERVILLE DEVELOP
211 E OHIO 1707
CHICAGO, IL 60611

17-10-209-025-1275
E SUBRAMANIAM
211 E OHIO ST 1708
CHICAGO, IL 60611

17-10-209-025-1276
FINCHLEY INVESTMENTS
6350 KIRK ST
MORTON GROVE, IL 60053

17-10-209-025-1277
THE SALEM NAJJAR TRUST
1280 KURTIS LN
LAKE FOREST, IL 60045

17-10-209-025-1278
XIAOFANG TU
422 S STOUGH ST
HINSDALE, IL 60521

17-10-209-025-1279
KAI ON FUNG
211 E OHIO ST #1712
CHICAGO, IL 60611

17-10-209-025-1280
ROBERT W COULTRIP TRUS
3656 MONARCH CIR
NAPERVILLE, IL 60564

17-10-209-025-1281
FINCHLEY INVESTMENTS
6350 KIRK ST
MORTON GROVE, IL 60053

17-10-209-025-1282
TAXPAYER OF
211 E OHIO ST
CHICAGO, IL 60611

17-10-209-025-1283
S SHAH K THAKKAR
211 E OHIO ST 1716
CHICAGO, IL 60611

17-10-209-025-1284
S BANGARULING S PATN
4416 SASSAFRAS LANE
NAPERVILLE, IL 60564

17-10-209-025-1285
BEMOL STEPHEN
211 E OHIO ST APT 1718
CHICAGO, IL 60611

17-10-209-025-1286
NUPP INVESTMENTS INC
8585 TIMBER RIDGE DR
BURR RIDGE, IL 60527

17-10-209-025-1287
NIRU SAHNI
3631 N HALSTED ST 411
CHICAGO, IL 60613

17-10-209-025-1288
ELIZABETA BANKOSLY
211 E OHIO ST APT 1721
CHICAGO, IL 60611

17-10-209-025-1289
FINCHLEY INVESTMENT
6350 KIRK ST
MORTON GROVE, IL 60053

17-10-209-025-1290
BRENDA E BERMAN
1756 W NEWPORT AVE
CHICAGO, IL 60657

17-10-209-025-1291
VLADIMIR EGORIN
1315 CHURCH ST
NORTHBROOK, IL 60062

17-10-209-025-1292
HARSIMRAN SABHARWAL
24600 W SOLDIER DR
PLAINFIELD, IL 60544

17-10-209-025-1293
JITENDRA D PATEL
211 E OHIO ST APT 1802
CHICAGO, IL 60611

17-10-209-025-1294
SARAH E UMETSU
1227 ANZA ST 2
SN FRANCISCO, CA 94118

17-10-209-025-1295
BOZO VRTIKAPA
1515 STONE CREEK DR
QUINCY, IL 62305

17-10-209-025-1296
GLEN RICHARS
211 E OHIO ST #1805
CHICAGO, IL 60611

17-10-209-025-1297
SERGE TYLER
1972 SUMMERTON PLACE
NORTHBROOK, IL 60062

17-10-209-025-1298
ABDUL S QAZI
14259 MERIDIAN XING
GRANGER, IN 46530

17-10-209-025-1299
SHASHIN DOSHI
2403 HERONWOOD DR
BLOOMFLD HLS, MI 48302

17-10-209-025-1300
NISHA B CHAUHAN
211 E OHIO ST APT 1809
CHICAGO, IL 60611

17-10-209-025-1301
NAJJAR ADAMANTIA
1280 KURTIS LN
LAKE FOREST, IL 60045

17-10-209-025-1302
ASAD U QURESHI
9218 MENARD AVE
MORTON GROVE, IL 60053

17-10-209-025-1303
ARAVIND REDDY
909 B CHESHIRE DRIVE
CHAMPAIGN, IL 61821

17-10-209-025-1304
WILLIS DOMINGO
211 E OHIO #1813
CHICAGO, IL 60611

17-10-209-025-1305
JULIE YANG
9372 PAPPAS DRIVE
BROOKSHIRE, TX 77423

17-10-209-025-1306
ANTHONY DEMICHAEL
211 E OHIO ST #1815
CHICAGO, IL 60611

17-10-209-025-1307
BINITA MIRCHANDANI
211 E OHIO #1816
CHICAGO, IL 60611

17-10-209-025-1308
LEMAI ENTERPRISES LLC
1129 LEONARD PLACE
EVANSTON, IL 60201

17-10-209-025-1309
MELINA S TOLENTINO
8140 PLUSKOTA DR
ORLAND PK, IL 60462

17-10-209-025-1310
EUGENE LEKO
211 E OHIO #1819
CHICAGO, IL 60611

17-10-209-025-1311
ZAIN JAFRI 2019 LIVING
211 E OHIO ST APT 1820
CHICAGO, IL 60611

17-10-209-025-1312
MYAH KANNOUT FAREED
1815 INNSBRUCK LN
FORT SMITH, AR 72908

17-10-209-025-1313
JUDY STAPLETON
3840 INGLEWOOD AVE
ST LOUIS PK, MN 55416

17-10-209-025-1314
STEVEN S MARTIN
5803 JONES STREET
OMAHA, NE 68106

17-10-209-025-1315
PAOLA MEROLA PROPETIE
946 SHORELINE RD
LK BARRNGTON, IL 60010

17-10-209-025-1316
AMRIT SINGH
1408 W BELMONT #4
CHICAGO, IL 60657

17-10-209-025-1317
MAHENDRA SINGH MD
5655 E ST FRANCIS CIR
LOOMIS, CA 95650

17-10-209-025-1318
SAMUEL EINHORN OHIO
1420 JULI-LYN LANE
NORTHBROOK, IL 60062

17-10-209-025-1319
CHOKSHI TARAK
211 E OHIO ST #1904
CHICAGO, IL 60611

17-10-209-025-1320
YUEXING ZHANG
23W268 KIMBERWICK LN
NAPERVILLE, IL 60540

17-10-209-025-1321
ERIN C DRISCOLL
360 W ILLINOIS #502
CHICAGO, IL 60654

17-10-209-025-1322
STANLY MATHEW
2108 FRANKLIN DR
GLENVIEW, IL 60026

17-10-209-025-1323
RAJEEV POLASANI
501 N CLINTON #2202
CHICAGO, IL 60654

17-10-209-025-1324
T NATHAN
4105 BLAKE LN
GLENVIEW, IL 60026

17-10-209-025-1325
ALLISON FRANCES LEE BR
211 E OHIO ST APT 1910
CHICAGO, IL 60611

17-10-209-025-1326
STREETERVILLE DEVELOP
211 E OHIO
CHICAGO, IL 60611

17-10-209-025-1327
MR YU YING CHEN
211 EAST OHIO ST#1912
CHICAGO, IL 60611

17-10-209-025-1328
IGOR RUBCHINSKY
740 W FULTON ST 1007
CHICAGO, IL 60661

17-10-209-025-1329
SUSANNE MARIE NEAL AS
211 E OHIO ST APT 1914
CHICAGO, IL 60611

17-10-209-025-1330
IQBAL SAIT
211 E OHIO #1915
CHICAGO, IL 60611

17-10-209-025-1331
OSCAR ARTURO RIVAS CHI
211 E OHIO ST APT 1916
CHICAGO, IL 60611

17-10-209-025-1332
SHIOW HWA GAU
211 E OHIO ST
CHICAGO, IL 60611

17-10-209-025-1333
ALEKSANDER PONIEWIERSK
524 WHITE PINE
BUFFALO GRV, IL 60089

17-10-209-025-1334
JASBIR SINGH
8S274 HAMPTON CIR
NAPERVILLE, IL 60540

17-10-209-025-1335
ANNAMALAI KANAGARAJU
211 E OHIO ST #1920
CHICAGO, IL 60611

17-10-209-025-1336
FINCHLEY INVESTMENTS
6350 KIRK ST
MORTON GROVE, IL 60053

17-10-209-025-1337
211 E OHIO LLC
1370 WESTMOOR TRAIL
WINNETKA, IL 60093

17-10-209-025-1339
ALI N KHAN
2210 OLD WILLOW RD
NORTHFIELD, IL 60093

17-10-209-025-1340
FRANK D ECKERDT
211 E OHIO ST #2001
CHICAGO, IL 60611

17-10-209-025-1341
J Y LEE
211 E OHIO ST 2002
CHICAGO, IL 60611

17-10-209-025-1342
LISA A ROSE
211 E OHIO 2003
CHICAGO, IL 60611

17-10-209-025-1343
PAOLA MEROLA PROPETIE
946 SHORELINE RD
LK BARRNGTON, IL 60010

17-10-209-025-1344
MATTHEW MA
6 TIFFANY COURT
PRINCETON JU, NJ 85503

17-10-209-025-1345
KATHRYN S HARKER RAM
211 E OHIO ST
CHICAGO, IL 60611

17-10-209-025-1346
M D KONO
211 E OHIO ST #2007
CHICAGO, IL 60611

17-10-209-025-1347
MARIZZA LIBOON
211 E OHIO 2008
CHICAGO, IL 60611

17-10-209-025-1348
ELENA C LIBOON
702 DEER TRAIL LN
OAK BROOK, IL 60523

17-10-209-025-1349
NILESH LODHIA
211 E OHIO #2010
CHICAGO, IL 60611

17-10-209-025-1350
HAIHONG MAO
211 E OHIO ST 2011
CHICAGO, IL 60611

17-10-209-025-1351
ROBERT E WAJDA TRUST
211 E OHIO ST 2012
CHICAGO, IL 60611

17-10-209-025-1352
JIPING YANG DAYU SONG
9372 PAPPAS DRIVE
BROOKSHIRE, TX 77423

17-10-209-025-1353
D MITHAL
211 E OHIO 2014
CHICAGO, IL 60611

17-10-209-025-1354
LI WANG
2047 N BROADMOORE LN
VERNON HILLS, IL 60061

17-10-209-025-1355
T SURI
211 E OHIO ST 2016
CHICAGO, IL 60611

17-10-209-025-1356
TRAM TAN HUYNH
150 N WALNUT ST
ELMHURST, IL 60126

17-10-209-025-1357
JEAN A IMPERATO
2330 WOODLAWN RD
NORTHBROOK, IL 60062

17-10-209-025-1358
TIMOTHY D KERWIN
211 E OHIO 2019
CHICAGO, IL 60611

17-10-209-025-1359
CASIMIR WIELGOSZ
211 E OHIO #2020
CHICAGO, IL 60611

17-10-209-025-1360
BONNIE BANNISTER
211 E OHIO 2021
CHICAGO, IL 60611

17-10-209-025-1361
MEI LIN
211 E OHIO ST 2022
CHICAGO, IL 60611

17-10-209-025-1363
FINCHLEY INVESTMENTS
6350 KIRK ST
MORTON GROVE, IL 60053

17-10-209-025-1364
ASHISH MADHOK SHAILE
2820 HIGHLAND GLEN CT
JOHNSON CITY, TN 0

17-10-209-025-1365
DALIA SHEM TOV
4710 OAKTON ST
SKOKIE, IL 60076

17-10-209-025-1366
NANCY A WORTHINGTON
211 E OHIO 2103
CHICAGO, IL 60611

17-10-209-025-1367
CORNELIUS A HOFMAN
12000 W NEW HOPE RD
STAR, ID 83669

17-10-209-025-1368
NORTHSIDE PROPERTIES S
1855 ROYAL BIRKDALE DR
VERNON HLS, IL 60061

17-10-209-025-1369
B AYDIN
211 E OHIO ST#2106
CHICAGO, IL 60611

17-10-209-025-1370
SARA BUIKEMA
404 N HIGHLAND AVE
ELMHURST, IL 60126

17-10-209-025-1371
FETT MANAGEMENT LTD
10331 SOMERSET LN
HUNTLEY, IL 60142

17-10-209-025-1372
MAGUED E ZAGLAMA
2512 SADDLEBROOK DR
NAPERVILLE, IL 60564

17-10-209-025-1373
MARVEL REAL ESTATE GRO
2854 GLEANRYE DRIVE
LINDENHURST, IL 60046

17-10-209-025-1374
PHIL XIE
211 E OHIO 2111
CHICAGO, IL 60611

17-10-209-025-1375
KABIR HERMON
11053 SWEETWATER CT
CULPEPER, VA 22701

17-10-209-025-1376
M RAO BHIMARAO
11670 RUSHMORE DR
PLAINFIELD, IL 60585

17-10-209-025-1377
ASHOK LAKHANI
816 COVENTRY LN
OAK BROOK, IL 60523

17-10-209-025-1378
LEMAI ENTERPRISES LLC
1129 LEONARD PLACE
EVANSTON, IL 60201

17-10-209-025-1379
DEVENDER S REDDY
1651 SAHALEE DR
LEXINGTON, KY 40511

17-10-209-025-1380
LEI LI
14590 HEATHERTON DR
GRANGER, IN 46530

17-10-209-025-1381
HAOSHU XU
211 E OHIO ST APT 2118
CHICAGO, IL 60611

17-10-209-025-1382
PRIYA ARSHANAPALLI
5213 SEASCAPE LANE
PLANO, TX 75093

17-10-209-025-1383
ALEXANDRE SERAN
2105 W GIDDINGS ST
CHICAGO, IL 60625

17-10-209-025-1384
DAVID E SWANSON
328 S COURTLAND AVE
PARK RIDGE, IL 60068

17-10-209-025-1385
FHLEY INVEST AN ILLINO
6350 KIRK ST
MORTON GROVE, IL 60053

17-10-209-025-1387
BRIAN P RUST NOT INDIV
211 E OHIO ST APT 2125
CHICAGO, IL 60611

17-10-209-025-1388
JOHN XAMPLAS
2339 MOHAWK LN
GLENVIEW, IL 60026

17-10-209-025-1389
SONG ZHAO
25 E SUPERIOR ST #4003
CHICAGO, IL 60611

17-10-209-025-1390
FINCHLEY INVESTMENTS
6350 KIRK ST
MORTON GROVE, IL 60053

17-10-209-025-1391
CARLA Q PAMPLONA
3506 BROOKMEADE DRIVE
ROLLING MDWS, IL 60008

17-10-209-025-1392
MARK HU
2118 W BROADLAND DR
DUNLAP, IL 61525

17-10-209-025-1393
SONYA S CHUNG
211 E OHIO #2206
CHICAGO, IL 60611

17-10-209-025-1394
SEJAL CHATURVEDI
3N853 WALT WHITEMAN RD
ST CHARLES, IL 60175

17-10-209-025-1395
ANTHONY POKU
211 E OHIO 2208
CHICAGO, IL 60611

17-10-209-025-1396
ALEKSANDER WORONKO
13054 S HOUSTON AV
CHICAGO, IL 60633

17-10-209-025-1397
GWO SHUENN LIN TRUSTEE
211 E OHIO ST APT 2210
CHICAGO, IL 60611

17-10-209-025-1398
TRUSTEE THE BRITTANY F
211 E OHIO ST APT 2211
CHICAGO, IL 60611

17-10-209-025-1399
DANIEL A PARRISH
211 E OHIO ST 2212
CHICAGO, IL 60611

17-10-209-025-1400
SAMMAN SHAHPAR
211 E OHIO ST #2213
CHICAGO, IL 60611

17-10-209-025-1401
YUANYUAN CHEN
837 SUFFIELD SQ
LINCOLNSHIRE, IL 60069

17-10-209-025-1402
CIRO LOMBARDO
248 N ADDISON RD
WOOD DALE, IL 60191

17-10-209-025-1403
IBRAHIMA NIASS
211 E OHIO 2216
CHICAGO, IL 60611

17-10-209-025-1404
BORTER PROPERTIES
26W229 BOX ELDER AV
WHEATON, IL 60187

17-10-209-025-1405
VIVIAR ISREAL
3062 UNIVERSITY AVE
HIGHLAND PK, IL 60035

17-10-209-025-1406
MALINI PATEL
12357 LAKEVIEW COURT
ORLAND PARK, IL 60467

17-10-209-025-1407
MONICA VAGHANI
211 E OHIO ST 2220
CHICAGO, IL 60611

17-10-209-025-1408
ADENA R STABEN
211 E OHIO ST APT 2221
CHICAGO, IL 60611

17-10-209-025-1409
JESSICA DEGIULIO
211 E OHIO 2222
CHICAGO, IL 60611

17-10-209-025-1410
DIAZ
211 E OHIO ST 2223
CHICAGO, IL 60611

17-10-209-025-1411
P KNOPFHART
210 LENOX CT
GRAYSLAKE, IL 60030

17-10-209-025-1412
RONALD URDAL
300 N FAIRWAY DR
CONNERSVILLE, IN 47331

17-10-209-025-1413
TAXPAYER OF
211 E OHIO APT 2302
CHICAGO, IL 60611

17-10-209-025-1414
GUSTAVO A CASCIO
211 E OHIO ST 2303
CHICAGO, IL 60611

17-10-209-025-1415
ANDREA MARWAH
1212 NEEDLES CT
NAPERVILLE, IL 60540

17-10-209-025-1416
DANIEL R CABALLERO
771 RESERVE CT
SOUTH ELGIN, IL 60177

17-10-209-025-1417
JONATHAN ANSELMO
211 E OHIO ST #2306
CHICAGO, IL 60611

17-10-209-025-1418
ROBERT SCHMIDT
6947 N CHICORA
CHICAGO, IL 60646

17-10-209-025-1419
MOHAMMAD ALI DORAFSHAR
211 E OHIO #2308
CHICAGO, IL 60611

17-10-209-025-1420
MEHDI NAWAZ KHAN
211 E OHIO ST APT 2309
CHICAGO, IL 60611

17-10-209-025-1421
LAURIE GREGORY DOHRN
5205 N RIDGEWAY RD
RINGWOOD, IL 60072

17-10-209-025-1422
DARA RENTAL LLC
401 E ONTARIO ST#3306
CHICAGO, IL 60611

17-10-209-025-1423
CONOR MCDONALD
211 E OHIO ST APT 2312
CHICAGO, IL 60611

17-10-209-025-1424
HARI K AGRAWAL SUDHA
360 TRINITY LN
OAK BROOK, IL 60523

17-10-209-025-1425
YIYANG WANG
211 E OHIO ST APT 2314
CHICAGO, IL 60611

17-10-209-025-1426
EVE MARIE ALEXANDRE
507 SAUK PATH
OAK BROOK, IL 60523

17-10-209-025-1427
MONICA RHO
211 E OHIO #2316
CHICAGO, IL 60611

17-10-209-025-1428
GEORGIA XAMPLAS
2339 MOHAWK LN
GLENVIEW, IL 60026

17-10-209-025-1429
RAVEEN RAO
1339 N DEAN#1334
CHICAGO, IL 60622

17-10-209-025-1430
CARLOS G TORRES
211 E OHIO UNIT 2319
CHICAGO, IL 60611

17-10-209-025-1431
K KOUBA
211 E OHIO ST 2320
CHICAGO, IL 60611

17-10-209-025-1432
PANKAJ PANDEY
211 E OHIO 2321
CHICAGO, IL 60611

17-10-209-025-1433
ANNA TOTH
211 E OHIO ST 2322
CHICAGO, IL 60611

17-10-209-025-1434
C TORRESS
211 E OHIO 2323
CHICAGO, IL 60611

17-10-209-025-1435
GARY DICICCO KRISTEN
211 E OHIO ST APT 2325
CHICAGO, IL 60611

17-10-209-025-1436
A H M EL KASHEF
211 E OHIO 2401
CHICAGO, IL 60611

17-10-209-025-1437
LARRY ROGAWSKI
4320 N OLEANDER
NORRIDGE, IL 60706

17-10-209-025-1438
FARAH HUQ
211 E OHIO ST #2403
CHICAGO, IL 60611

17-10-209-025-1439
JOSEPH CHUNG
211 E OHIO ST APT 2404
CHICAGO, IL 60611

17-10-209-025-1440
XI ZHANG
3737 N LEAVITT ST 2N
CHICAGO, IL 60618

17-10-209-025-1441
RON LEVI
211 E OHIO 2406
CHICAGO, IL 60611

17-10-209-025-1442
MENGCHEN LI
211 E OHIO ST APT 2407
CHICAGO, IL 60611

17-10-209-025-1443
ROBERT A SMITH
211 E OHIO ST APT 2408
CHICAGO, IL 60611

17-10-209-025-1444
XIAO QI ZHANG
211 E OHIO ST 2409
CHICAGO, IL 60611

17-10-209-025-1445
BRANDON SEAGLE
211 E OHIO ST 2410
CHICAGO, IL 60611

17-10-209-025-1446
EPIC EQUITIES LLC
4 RIVER OAKS CIR W
BUFFALO GRV, IL 60089

17-10-209-025-1447
ERIC LATHROM
211 E OHIO ST APT 2412
CHICAGO, IL 60611

17-10-209-025-1448
AMANDA MARINELLO
211 E OHIO ST #2413
CHICAGO, IL 60611

17-10-209-025-1449
GIACOMO MARINELLO
211 E OHIO ST 2413
CHICAGO, IL 60611

17-10-209-025-1450
DARIUS RAJI
333 W NORTH AVE 312
CHICAGO, IL 60610

17-10-209-025-1451
SP RJ DISILVESTRO
5231 N HARLEM AV
CHICAGO, IL 60656

17-10-209-025-1452
GEORGIA XAMPLAS
2339 MOHAWK LN
GLENVIEW, IL 60026

17-10-209-025-1453
JAN CHENG
160 E ILLINOIS ST 908
CHICAGO, IL 60611

17-10-209-025-1454
PADMANABHA R BETINA
64619 ORCHARD DR
GOSHEN, IN 46526

17-10-209-025-1455
ISABEL PALLARES
620 SHERIDAN SQ APT G
EVANSTON, IL 60202

17-10-209-025-1456
JACOB HAVA G MEIMRAN
535 N MICHIGAN AV 3108
CHICAGO, IL 60611

17-10-209-025-1457
MARY S RYAN
211 E OHIO ST APT 2422
CHICAGO, IL 60611

17-10-209-025-1458
HASAN YAKISAN
2705 MOUTRAY LN
NORTH AURORA, IL 60542

17-10-209-025-1459
M M LAMM
211 E OHIO 2425
CHICAGO, IL 60611

17-10-209-025-1460
ZE LI
211 E OHIO ST APT 2501
CHICAGO, IL 60611

17-10-209-025-1461
YASH PATIL
211 E OHIO 2502
CHICAGO, IL 60611

17-10-209-025-1462
FINCHLEY INVESTMENT
6350 KIRK ST
MORTON GROVE, IL 60053

17-10-209-025-1463
CHING LIN JOSEPH PENG
211 E OHIO ST APT 2504
CHICAGO, IL 60611

17-10-209-025-1464
SSAV PROPERTIES LLC
5150 BLESSING COURT
GALENA, OH 43021

17-10-209-025-1465
SYED AZAM HUSAIN
509 YARDLEY DR
CAROL STREAM, IL 60188

17-10-209-025-1466
SONJA RADOVANOVIC
211 EAST OHIO ST 2507
CHICAGO, IL 60611

17-10-209-025-1467
ASIF ZAINAB SALAHUDD
211 E OHIO #2510
CHICAGO, IL 60611

17-10-209-025-1468
ALI N KHAN
2210 OLD WILLOW RD
NORTHFIELD, IL 60093

17-10-209-025-1469
GREGORY MOYER
S29 W35691 MANOR HOUSE
OCONOMOWOC, WI 53066

17-10-209-025-1470
DANHONG QIU
211 E OHIO ST #2513
CHICAGO, IL 60611

17-10-209-025-1471
MADHAV SUKUMARAN
211 E OHIO ST APT 2514
CHICAGO, IL 60611

17-10-209-025-1472
RAJINDER ARORA
9001 ENCLAVE DRIVE
BURR RIDGE, IL 60527

17-10-209-025-1473
JASMIN MIHALJCIC
211 E OHIO #2516
CHICAGO, IL 60611

17-10-209-025-1474
KAVITA BETINA
211 E OHIO ST APT 2517
CHICAGO, IL 60611

17-10-209-025-1475
ANKUR CHUGH
211 E OHIO 2518
CHICAGO, IL 60611

17-10-209-025-1476
V R NANGIA
3500 HORSESHOE BEND CT
BROOKFIELD, WI 53045

17-10-209-025-1477
ERICA E BIRO
211 E OHIO ST
CHICAGO, IL 60611

17-10-209-025-1478
HO SEUNG YANG
914 GREENWOOD AVE
WILMETTE, IL 60091

17-10-209-025-1479
211 E OHIO 2522 LLC
211 E OHIO ST APT 2522
CHICAGO, IL 60611

17-10-209-025-1480
KEVIN J LAMPE
211 E OHIO ST 2523
CHICAGO, IL 60611

17-10-209-025-1481
GEORGE GRIPARIS
211 E OHIO ST 2525
CHICAGO, IL 60611

17-10-209-025-1482
MAXIUM REAL ESTATE GRO
2854 GLENAYRE DRIVE
LINDENHURST, IL 60046

17-10-209-025-1483
PAMELA N HEDSTROM
211 E OHIO ST 2602
CHICAGO, IL 60611

17-10-209-025-1484
SABRINA GRIMALDI
33 MOUNTAIN ROSE CT
SIMPSONVILLE, SC 0

17-10-209-025-1485
CURRENT OWNER
211 E OHIO #2604
CHICAGO, IL 60611

17-10-209-025-1486
CAROL RENSHAW GRANT
211 E OHIO ST #2605
CHICAGO, IL 60611

17-10-209-025-1487
ERIC MOON
12839 WHITE OAK AVENUE
CEDAR LAKE, IN 46303

17-10-209-025-1488
SREENIVAS G REDDY
6699 S COUNTY LINE RD
BURR RIDGE, IL 60527

17-10-209-025-1489
ALADIN MARIANO
211 E OHIO #2610
CHICAGO, IL 60611

17-10-209-025-1490
JOLYNN MILLER
321 FAIRVIEW CIR
WAUNAKEE, WI 53597

17-10-209-025-1491
JENNY LEE
1308 S RIDGE RD
WILLOWBROOK, IL 60527

17-10-209-025-1492
FHLEY INVEST AN ILLINO
6350 KIRK ST
MORTON GROVE, IL 60053

17-10-209-025-1493
XIN PAN
211 E OHIO ST APT 2614
CHICAGO, IL 60611

17-10-209-025-1494
ILYA BANGIEV
211 E OHIO ST APT 2615
CHICAGO, IL 60611

17-10-209-025-1495
RICHARD J MASON
211 E OHIO ST APT 2616
CHICAGO, IL 60611

17-10-209-025-1496
ROHIT DAR
211 E OHIO ST #2617
CHICAGO, IL 60611

17-10-209-025-1497
SEBNEM SIPAHI
211 E OHIO ST APT 2618
CHICAGO, IL 60611

17-10-209-025-1498
ALEX SERAN
2105 W GIDDINGS
CHICAGO, IL 60625

17-10-209-025-1499
ROSARIO PERRELLI
13 CUTTERS RUN
S BARRINGTON, IL 60010

17-10-209-025-1500
ERIC A SWANSON
211 E OHIO #2621
CHICAGO, IL 60611

17-10-209-025-1501
LAUREN E VICTORY
211 E OHIO ST APT 2622
CHICAGO, IL 60611

17-10-209-025-1503
MEHGA KAUSHAL
211 E OHIO
CHICAGO, IL 60611

17-10-209-025-1504
INDERJIT KHOSLA
185 CHAIS LANE
GALLIPOLIS, OH 0

17-10-209-025-1505
ANTONIO INGE MARRA
20917 SPARTA LANE
OLYMPIA FLDS, IL 60461

17-10-209-025-1506
MENGYA LIANG
21921 HERMOSA AVE
CUPERTINO, CA 95014

17-10-209-025-1507
JAE RHO
1522 GLENWOOD AVE
GLENVIEW, IL 60025

17-10-209-025-1508
VASILEOS KOROVILAS
128 NEWTON AVE
GLEN ELLYN, IL 60137

17-10-209-025-1509
PIETRO VERONESI
211 E OHIO ST
CHICAGO, IL 60611

17-10-209-025-1510
PIETRO VERONESI
211 EAST OHIO ST
CHICAGO, IL 60611

17-10-209-025-1511
STREETERVILLE DEVELOP
211 E OHIO
CHICAGO, IL 60611

17-10-209-025-1512
GEORGE SALLY PELLATI
2832 W CROWN POINTE
NAPLES, FL 34112

17-10-209-025-1513
J L WASZCZAK
512 JON LN
DESPLAINES, IL 60016

17-10-209-025-1514
RANDALL WESTMAN
1147 W OHIO ST #502
CHICAGO, IL 60642

17-10-209-025-1515
PATRICIA KAY FELKINS
211 E OHIO #2714
CHICAGO, IL 60611

17-10-209-025-1516
MICHAEL SAAVEDRA
286 LOCKWOOD AVE
NORTHFIELD, IL 60093

17-10-209-025-1517
MEHMET SIPAHI
1032 MEDOC ST
BOURBONNAIS, IL 60914

17-10-209-025-1518
FHLEY INVESTMENTS II
211 E OHIO ST APT 2717
CHICAGO, IL 60611

17-10-209-025-1519
JACQUELINE NAJJAR
6722 N DRAKE
LINCOLNWOOD, IL 60712

17-10-209-025-1520
NARESH JULKA
98 LIVERY CT
OAK BROOK, IL 60523

17-10-209-025-1521
LISA PHILLIPS
837 LYNDHURST COURT
NAPERVILLE, IL 60563

17-10-209-025-1522
NAOMI AVITAN
211 E OHIO #2721
CHICAGO, IL 60611

17-10-209-025-1523
NESTOR R WEIGAND
150 N MARKET
WICHITA, KS 67202

17-10-209-025-1525
DAOJUN WANG
530 MEADOW DR E
WILMETTE, IL 60091

17-10-209-025-1526
GREGORY C TAMASON
211 E OHIO ST 2913
CHICAGO, IL 60611

17-10-209-025-1527
LAO CHENG
7043 FOX HOLLOW RIDGE
ZIONSVILLE, IN 46077

17-10-209-025-1528
BRETT WALTERS
211 E OHIO ST #2803
CHICAGO, IL 60611

17-10-209-025-1529
JENNIFER YEH
211 E OHIO ST #2804
CHICAGO, IL 60611

17-10-209-025-1530
GEORGE P GARIFALIS
211 E OHIO 2805
CHICAGO, IL 60611

17-10-209-025-1531
YU ZHANG
211 E OHIO ST APT 2806
CHICAGO, IL 60611

17-10-209-025-1532
P S ENTERPRISES LTD
2130 ROLLING MDWS RD
WARREN, OH 44484

17-10-209-025-1533
JOHN K OGANWU
211 E OHIO ST APT 2810
CHICAGO, IL 60611

17-10-209-025-1534
TONGLIANG ZHANG
1518 WINDY HILL DRIVE
NORTHBROOK, IL 60062

17-10-209-025-1535
M GOLSHANI A DJALILI
1340 N ASTOR
CHICAGO, IL 60610

17-10-209-025-1536
SU MIN HUANG
211 E OHIO #2813
CHICAGO, IL 60611

17-10-209-025-1537
SHANNON FRIESER
211 E OHIO ST APT 2814
CHICAGO, IL 60611

17-10-209-025-1538
SHIRLEY JONES
211 E OHIO #2815
CHICAGO, IL 60611

17-10-209-025-1539
JANELINE LAHMANN
345 RUBY ST
CLARENDN HLS, IL 60514

17-10-209-025-1540
INDIRA K BETINA
64619 ORCHARD DRIVE
GOSHEN, IN 46526

17-10-209-025-1541
SANJUGTHA PREM KUMAR
211 E OHIO ST 2818
CHICAGO, IL 60611

17-10-209-025-1542
SAMI ISRAEL
3062 UNIVERSITY AV
HIGHLAND PK, IL 60035

17-10-209-025-1543
CAROLYN L ECOB
211 E OHIO 2820
CHICAGO, IL 60611

17-10-209-025-1544
SONAL DHABLIWAKIA
211 E OHIO #2621
CHICAGO, IL 60611

17-10-209-025-1545
PAOLA MEROLA PROPETIE
946 SHORELINE RD
LK BARRNGTON, IL 60010

17-10-209-025-1546
CATHERINE SULLIVAN
211 E OHIO ST APT 2823
CHICAGO, IL 60611

17-10-209-025-1547
AUNSS GHEYOUCHE
211 E OHIO ST APT 2825
CHICAGO, IL 60611

17-10-209-025-1548
M GARCIA AND R PAOLI
211 E OHIO ST APT 2901
CHICAGO, IL 60611

17-10-209-025-1549
RUBINO STILLO
9039 STANSTED ROAD
WOODRIDGE, IL 60517

17-10-209-025-1550
MARGARET M RYAN
211 E OHIO ST APT 2903
CHICAGO, IL 60611

17-10-209-025-1551
MICHAEL J SOKOL
847 W MONROE #2F
CHICAGO, IL 60607

17-10-209-025-1552
AYANNA KIKLAS
565 W QUINCY ST 1409
CHICAGO, IL 60661

17-10-209-025-1553
PATRICIA G MURRAY
620 MIDWAY PARK
GLEN ELLYN, IL 60137

17-10-209-025-1554
ROHAIL KHAN TRUST
11 FALCON LAKES
S BARRINGTON, IL 60010

17-10-209-025-1555
HORN TRUST
211 E OHIO ST APT 2910
CHICAGO, IL 60611

17-10-209-025-1556
D GARRISON
PO BOX 190727
ANCHORAGE, AK 99519

17-10-209-025-1557
DRS R RAMKUMAR
16390 LAS CUMBRES DR
WHITTIER, CA 90603

17-10-209-025-1558
GREGORY C TAMASON
211 E OHIO ST #2913
CHICAGO, IL 60611

17-10-209-025-1559
MANDEEP S JANJUA
211 E OHIO ST APT 2914
CHICAGO, IL 60611

17-10-209-025-1560
BERIA SIPAHI
211 E OHIO ST APT 2915
CHICAGO, IL 60611

17-10-209-025-1561
OHIO PLACE CONDO RENTA
853 N ELSTON AVE
CHICAGO, IL 60642

17-10-209-025-1562
SALEMNAJJAR
1280 KURTIS LANE
LAKE FOREST, IL 60045

17-10-209-025-1563
STREETERVILLE DEVELOP
211 E OHIO
CHICAGO, IL 60611

17-10-209-025-1564
TOBEY PEGGY HERZOG
2329 W DELMAR DR
CRAWFORDSVLE, IN 47933

17-10-209-025-1565
STUART J ROMM
211 E OHIO ST 2920
CHICAGO, IL 60611

17-10-209-025-1566
AVINOAM KIMCHY
1 COLUMBUS PLACE #N40B
NEW YORK, NY 10019

17-10-209-025-1567
AJAY BANSAL
211 E OHIO ST APT 2922
CHICAGO, IL 60611

17-10-209-025-1568
HEMALINI THAKKAR
5N130 GOLDENROD DR
ST CHARLES, IL 60175

17-10-209-025-1569
SAMEER AARTI MANELKA
1632 TARA BELLE PKWY
NAPERVILLE, IL 60564

17-10-209-025-1570
MALINI B PATEL
211 E OHIO ST APT 306
CHICAGO, IL 60611

17-10-209-025-1571
PAUL O RITCHIE
211 E OHIO ST APT 307
CHICAGO, IL 60611

17-10-209-025-1572
JOHN BUDD III
7414 N COUNTRY CLUB DR
OKLAHOMA CIT, OK 73116

17-10-209-025-1573
ROBBY B WRIGHT
211 E OHIO #309
CHICAGO, IL 60611

17-10-209-025-1577
DANA DIPASQUALE
1207 CHALK MAPLE DR
CARY, NC 27519

17-10-209-025-1578
NAYYAR AFROZ
PO BOX 14679
CHICAGO, IL 60614

17-10-209-025-1579
SELMA SIDDIQUI
211 E OHIO ST #318
CHICAGO, IL 60611

17-10-209-025-1580
RONALD G STEIN
2341 COMMONWEALTH #5B
CHICAGO, IL 60614

17-10-209-025-1581
GRAND OHIO CONDOMINIUM
211 E OHIO ST
CHICAGO, IL 60611

17-10-209-025-1582
JOLYNN MILLER
321 FAIRVIEW CIR
WAUNAKEE, WI 53597

17-10-209-025-1583
SUSAN ARMITAGE
P O BOX 3787
VAIL, CO 81658

17-10-209-025-1584
JOHN R DAMAS
1015 N CLEVELAND AVE#1
CHICAGO, IL 60610

17-10-209-025-1585
JOHN R DAMAS
1015 N CLEVELAND AVE 1
CHICAGO, IL 60610

17-10-209-025-1586
FINCHLEY INVESTMENT
6350 KIRK ST
MORTON GROVE, IL 60053

17-10-209-025-1587
SHIV
1811 PIEDMONT PL
LAKE MARY, FL 32746

17-10-209-025-1588
PRALHAD T PATIL
824 HEATHERSTONE DR
SCHAUMBURG, IL 60173

17-10-209-025-1589
JIMMY TOM
211 E OHIO ST APT 1023
CHICAGO, IL 60611

17-10-209-025-1590
LISA LAM
271 W RADCLIFFE DR
CLAREMONT, CA 91711

17-10-209-025-1591
M DSILVA
211 E OHIO ST 1223
CHICAGO, IL 60611

17-10-209-025-1592
STREETERVILLE DEVELOP
211 E OHIO
CHICAGO, IL 60611

17-10-209-025-1595
LISA SIMONE SHARDA
2506 N CLARK ST STE283
CHICAGO, IL 60614

17-10-209-025-1596
LISA SIMONE SHARDA
2506 N CLARK ST STE283
CHICAGO, IL 60614

17-10-209-025-1597
CARMEN RODRIGUEZ
211 E OHIO 2023
CHICAGO, IL 60611

17-10-209-025-1598
GINA COREN
211 E OHIO #2024
CHICAGO, IL 60611

17-10-209-025-1599
SEETHA THOTAKURA
3217 W BRYN MAWR 202
CHICAGO, IL 60659

17-10-209-025-1600
RICH KATHY DANIELS
211 E OHIO ST #2124
CHICAGO, IL 60611

17-10-209-025-1601
PAULA A GALBRAITH
211 E OHIO 2623
CHICAGO, IL 60611

17-10-209-025-1602
SHENGXIN XIAO
211 E OHIO ST 2624
CHICAGO, IL 60611

17-10-209-025-1603
UDAY SHANKAR
1108 GALEN DRIVE
CHAMPAIGN, IL 61821

17-10-209-025-1604
JIYONG ZHAO
1868 SLIPPERY ROCK RD
NAPERVILLE, IL 60565

17-10-209-025-1605
TOMER SACHAR
211 E OHIO #310
CHICAGO, IL 60611

17-10-209-025-1606
KIM FUGA
211 E OHIO ST #311
CHICAGO, IL 60611

17-10-209-025-1607
JOHN M PINKSTON
211 E OHIO 312
CHICAGO, IL 60611

17-10-209-025-1608
FINCHLEY INVESTMENTS
6350 KIRK ST
MORTON GROVE, IL 60053

May 13, 2021

T: 312 634 5700
F: 312 424 1900

Honorable Thomas Tunney
Chairman, Committee on Zoning
121 North LaSalle Street
Room 304 - City Hall
Chicago, Illinois 60602

Re: Zoning Amendment Application
148 – 158 E. Ontario, Chicago, Illinois

The undersigned, Chris A. Leach, being first duly sworn on oath, deposes and says the following:

The undersigned certifies that he has complied with the requirements of Sec. 17-13-0107 of the Chicago Zoning Ordinance, by sending written notice to such property owners who appear to be the owners of the property within the subject area not solely owned by the applicant, and to the owners of all property within 250 feet in each direction of the lot line of the subject property, exclusive of public roads, streets, alleys and other public ways, or a total distance limited to 400 feet. Said “written notice” was sent by First Class U.S. Mail, no more than 30 days before filing the application.

The undersigned certifies that the notice contained the address of the property sought to be rezoned; a statement of the intended use of the property; the name and address of the applicant; the name and address of the owner; and a statement that the applicant intends to file the application for a change in zoning on approximately May 19, 2021.

The undersigned certifies that the applicant has made a bona fide effort to determine the addresses of the parties to be notified under Section 17-13-0107 of the Chicago Zoning Ordinance, and that the accompanying list of names and addresses of surrounding property owners within 250 feet of the subject site is a complete list containing the names and addresses of the people required to be served.

Chris A. Leach

Subscribed and sworn to
before me this 13th day of
May, ~~2020~~ 2021

Notary Public



51289977;1

Jack George

Akerman LLP
71 South Wacker Drive
47th Floor
Chicago, IL 60606

May 18, 2021

T: 312 634 5700
F: 312 424 1900

USPS FIRST CLASS MAIL

Re: Zoning Amendment Application
148 – 158 E. Ontario, Chicago Illinois

Dear Property Owner:

In accordance with the requirements for an Amendment to the Chicago Zoning Ordinance, specifically Section 17-13-0107, please be informed that on or about May 19, 2021, I, the undersigned attorney, will file an Application for a change in zoning from the DX-12 Downtown Mixed-Use District to a Business Planned Development on behalf of the Applicant for the property located at 148 – 158 E. Ontario Street, Chicago, Illinois and bounded by the alley next north of and parallel to East Ontario Street; a line 50.56 feet west of and parallel to North St. Clair Street; East Ontario Street; a line 178.41 feet west of and parallel to North St. Clair Street.

The Applicant proposes to develop the property with a 28 story hotel building 345 feet in height containing 388 guest rooms and two internal loading berths. The proposed hotel will not have any ballrooms and will not have any on-site parking.

The Applicant is RIU Chicago LLC, whose business address is Calle Liaut, s/n RIU Center Palma de Mallorca, Playa de Palma, Spain, 07610.

The owner of the property is Ontario Hotel Development, LLC, whose business address is 2221 Camden Court, Suite 200, Chicago, Illinois 60523.

I am the attorney for the Applicant. My address is Akerman LLP, 71 South Wacker Drive, 47th Floor, Chicago, Illinois 60606. Please feel free to contact me at (312) 870-8022 (O) or at 312-343-0044 (C). If you should have any questions concerning the Application.

Please note that the Applicant is not seeking to purchase or rezone your property. The Applicant is required by law to send you this notice because you own property located within 250 feet of the proposed development.

Very Truly Your



John J. George

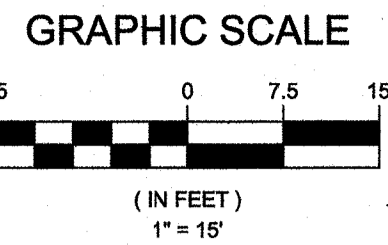
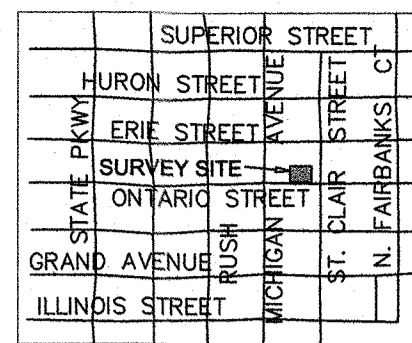

LEGEND

These standard symbols will be found in the drawing.

- ☉ Storm CB
- ☉ San Storm Combo MH
- ☉ Water MH
- ☉ Water Buffalo Box
- ☉ Water Hand Hole
- ☉ Telephone MH
- ☉ Utility Pole
- ☉ Electric Vault
- ☉ Electric Light Pole
- ☉ Gas Hand Hole
- ☉ Gas MH
- ☉ Tree - Deciduous
- ☉ Sign Post
- ☉ Bumper Post
- ☉ Bike Rack
- ☉ Unclassified Manhole
- ☉ JULIE Mark - Electric
- ☉ JULIE Mark - Telephone

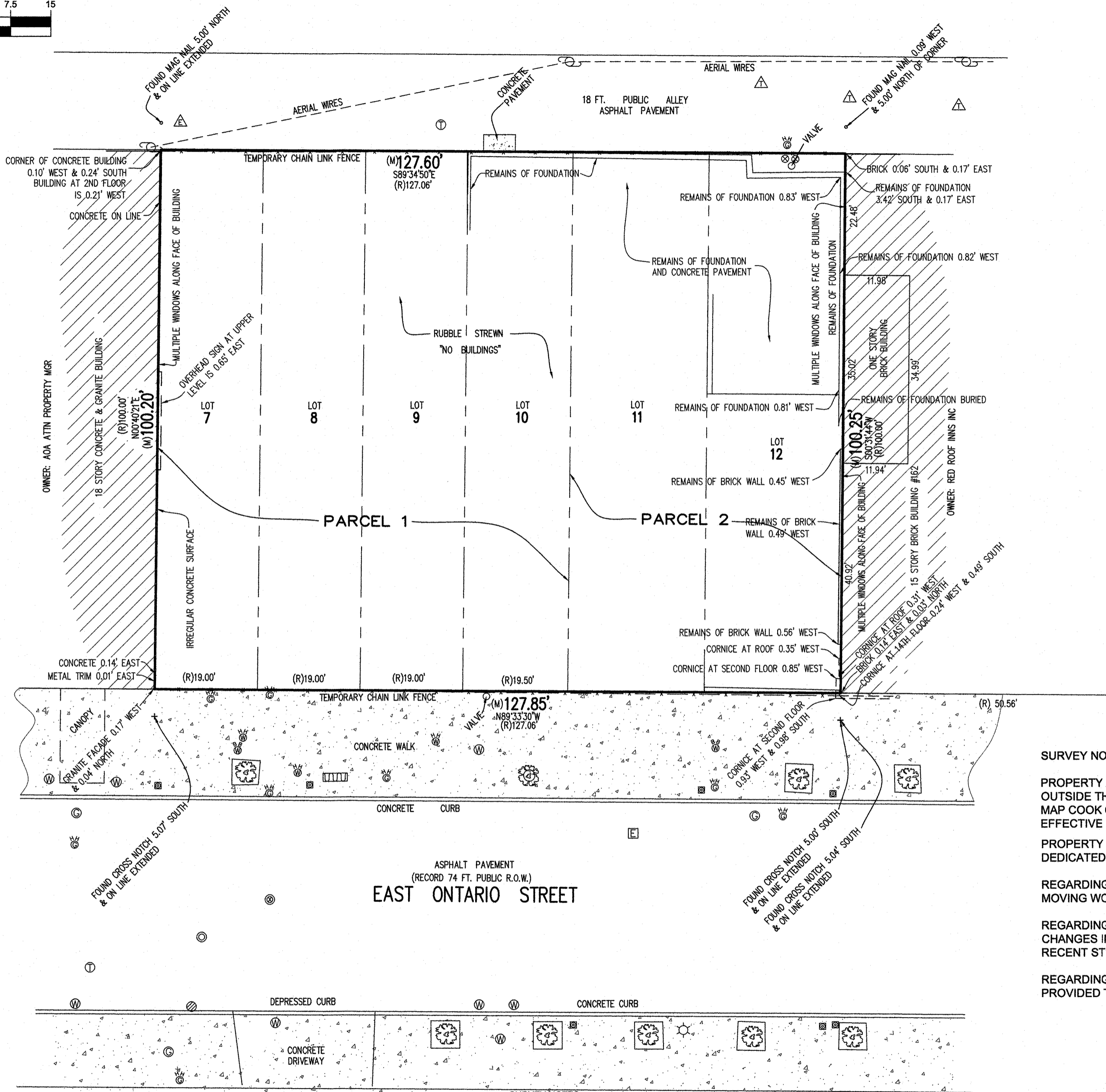

GREMLEY & BIEDERMANN

A DIVISION OF
PLCS Corporation
 LICENSE NO. 184-005332
 PROFESSIONAL LAND SURVEYORS
 4505 NORTH ELSTON AVENUE, CHICAGO, IL 60630
 TELEPHONE: (773) 685-5102 EMAIL: INFO@PLCS-SURVEY.COM

ALTA / NSPS Land Title Survey

PARCEL 1:
 LOTS 7, 8, 9 AND 10 IN BATES, ROGERS AND NORTON'S RESUBDIVISION OF THE WEST 200 FEET OF THE SOUTH 1/2 OF BLOCK 33 IN KINZIE'S ADDITION TO CHICAGO, A SUBDIVISION OF THE NORTH 1/2 OF SECTION 10, TOWNSHIP 39 NORTH, RANGE 14, EAST OF THE THIRD PRINCIPAL MERIDIAN, IN COOK COUNTY, ILLINOIS.

PARCEL 2:
 LOTS 11 AND 12 IN BLOCK 33 OF ASSESSOR'S DIVISION OF PARTS OF BLOCKS 33 AND 35 AND BLOCKS 39, 46 AND 47 IN KINZIE'S ADDITION TO CHICAGO, A SUBDIVISION OF THE NORTH 1/2 OF SECTION 10, TOWNSHIP 39 NORTH, RANGE 14, EAST OF THE THIRD PRINCIPAL MERIDIAN, IN COOK COUNTY, ILLINOIS.

CONTAINING 12,801 SQ. FT. OR 0.29 ACRES MORE OR LESS.

SURVEY NOTE:
 THIS SURVEY WAS PREPARED BASED ON CHICAGO TITLE INSURANCE COMPANY TITLE COMMITMENT CCH12102880LD
 COMMITMENT DATE: APRIL 13, 2021 AS TO MATTERS OF RECORD.
 ITEMS LISTED IN SCHEDULE B:

C 23. ENCROACHMENT OF THE OVERHEAD SIGN LOCATED MAINLY ON THE PROPERTY WEST AND ADJOINING ONTO THE LAND BY APPROXIMATELY 0.55 FEET AND ENCROACHMENT OF THE METAL TRIM LOCATED MAINLY ON THE PROPERTY WEST AND ADJOINING ONTO THE LAND BY APPROXIMATELY 0.01 FEET, AS SHOWN ON PLAT OF SURVEY. AFFECTS LOT 7 OF PARCEL 1.

D 24. ENCROACHMENT OF THE CORNICE AT ROOF LOCATED MAINLY ON THE PROPERTY WEST AND ADJOINING ONTO THE LAND BY APPROXIMATELY 0.31 FEET; ENCROACHMENT CORNICE AT SECOND FLOOR LOCATED MAINLY ON THE PROPERTY WEST AND ADJOINING ONTO THE LAND BY APPROXIMATELY 0.85 FEET; ENCROACHMENT OF THE CORNICE AT ROOF LOCATED MAINLY ON THE PROPERTY WEST AND ADJOINING ONTO THE LAND BY APPROXIMATELY 0.31 FEET; AND ENCROACHMENT OF THE CORNICE AT 14TH FLOOR LOCATED MAINLY ON THE PROPERTY WEST AND ADJOINING ONTO THE LAND BY APPROXIMATELY 0.24 FEET; AS SHOWN ON PLAT OF SURVEY. AFFECTS LOT 12 OF PARCEL 2.

E 25. ENCROACHMENT OF FOUNDATION REMAINS LOCATED MAINLY ON THE LAND ONTO THE PROPERTY EAST AND ADJOINING BY APPROXIMATELY 0.17 FEET AS SHOWN ON PLAT OF SURVEY. AFFECTS LOT 12 OF PARCEL 2.

ALL OTHER ITEMS ARE NOT A MATTER OF SURVEY

SURVEY NOTES:

PROPERTY APPEARS IN "OTHER AREAS" ZONE X, AREAS DETERMINED TO BE OUTSIDE THE 0.2% ANNUAL CHANCE FLOODPLAIN, PER FLOOD INSURANCE RATE MAP COOK COUNT, ILLINOIS, MAP NO. 17031C0438J, EFFECTIVE DATE AUGUST 19, 2008.

PROPERTY HAS DIRECT ACCESS TO EAST ONTARIO STREET AND PUBLIC ALLEY BOTH DEDICATED PUBLIC RIGHT OF WAYS.

REGARDING TABLE A ITEM 16 THERE IS NO OBSERVED EVIDENCE OF RECENT EARTH MOVING WORK, BUILDING CONSTRUCTION, OR BUILDING ADDITIONS.

REGARDING TABLE A ITEM 17 WE HAVE NO INFORMATION ABOUT PROPOSED CHANGES IN STREET RIGHT OF WAY LINES. THERE IS NO OBSERVED EVIDENCE OF RECENT STREET OR SIDEWALK CONSTRUCTION OR REPAIRS.

REGARDING TABLE A ITEM 18 THERE ARE NO OFF-SITE EASEMENTS INDICATED IN PROVIDED TITLE COMMITMENT.

SURVEY NOTES:
 SURVEYOR'S LICENSE EXPIRES NOVEMBER 30, 2022
 Note R. & M. denotes Record and Measured distances respectively.
 Distances are marked in feet and decimal parts thereof. Compare all points BEFORE building by same and at once report any differences BEFORE damage is done.
 For easements, building lines and other restrictions not shown on survey plat refer to your abstract, deed, contract, title policy and local building line regulations.
 NO dimensions shall be assumed by scale measurement upon this plat.
 Unless otherwise noted herein the Bearing Basis, Elevation Datum and Coordinate Datum if used is ASSUMED.
 COPYRIGHT GREMLEY & BIEDERMANN, INC. 2021 "All Rights Reserved"

SURVEY NOTES:

APPARENT ENCROACHMENTS:

ENCROACHMENT OF THE OVERHEAD SIGN AT UPPER LEVEL LOCATED MAINLY ON THE LAND WEST OF AND ADJOINING ONTO THE LAND BY 0.65 FEET.

ENCROACHMENT OF THE CONCRETE BUILDING LOCATED MAINLY ON THE LAND WEST OF AND ADJOINING ONTO THE LAND BY 0.14 FEET.

ENCROACHMENT OF THE METAL TRIM LOCATED MAINLY ON THE LAND WEST OF AND ADJOINING ONTO THE LAND BY 0.01 FEET.

ENCROACHMENT OF THE CORNICE AT ROOF LOCATED MAINLY ON THE LAND EAST OF AND ADJOINING ONTO THE LAND BY 0.31 FEET AND 0.35 FEET.

ENCROACHMENT OF THE CORNICE AT SECOND FLOOR LOCATED MAINLY ON THE LAND EAST OF AND ADJOINING ONTO THE LAND BY 0.85 FEET AND 0.93 FEET.

ENCROACHMENT OF THE CORNICE AT THE 14TH. FLOOR LOCATED MAINLY ON THE LAND EAST OF AND ADJOINING ONTO THE LAND BY 0.24 FEET.

THIS IS TO CERTIFY THAT THIS MAP OR PLAT AND THE SURVEY ON WHICH IT IS BASED WERE MADE IN ACCORDANCE WITH THE 2021 MINIMUM STANDARD DETAIL REQUIREMENTS FOR ALTA/NSPS LAND TITLE SURVEYS, JOINTLY ESTABLISHED AND ADOPTED BY ALTA AND NSPS, AND INCLUDES ITEMS 1, 2, 3, 4, 7(A), 7(B)(1), 7(C), 8, 9, 10, 13, 14, 16, 17, 18 AND 19 OF TABLE A THEREOF.

THE FIELD WORK WAS COMPLETED ON MAY 3, 2021.

DATE OF PLAT MAY 5, 2021.

BY:

Robert G. Biedermann

ROBERT G. BIEDERMANN
 PROFESSIONAL ILLINOIS LAND SURVEYOR NO. 2802



ORDERED BY: THE PRIME GROUP INC.	CHECKED: MD	DRAWN: RL
ADDRESS: 150 EAST ONTARIO STREET		
GREMLEY & BIEDERMANN		
A DIVISION OF PLCS CORPORATION LICENSE NO. 184-005332 PROFESSIONAL LAND SURVEYORS 4505 NORTH ELSTON AVENUE, CHICAGO, IL 60630 TELEPHONE: (773) 685-5102 EMAIL: INFO@PLCS-SURVEY.COM		
ORDER NO. 2021-28786-001	DATE: MAY 3, 2021	PAGE NO. 1 OF 1
SCALE: 1 INCH = 15 FEET		