

APPLICATION NUMBER 748

CITY OF CHICAGO  
AN APPLICATION TO THE CHICAGO PLAN COMMISSION UNDER THE LAKE MICHIGAN AND  
CHICAGO LAKEFRONT PROTECTION ORDINANCE

(This Application Must Be Typewritten)

The Chicago Plan Commission has provided this Application Form in accordance with Section 194B-6. I (a) of the Lake Michigan and Chicago Lakefront Protection Ordinance. The Conditions under which the provisions of this Ordinance are applicable are stated in Section 194B-5.1 of the Ordinance. The process of Plan Commission review and public hearing on each proposal within the Lake Michigan and Chicago Lakefront Protection District will commence with the Applicant's submission to the Chicago Plan Commission of a completed Application Form and the required proof of notice. Strict compliance with Section 194B-6. 1(c) is required.

The staff of the Department of Planning is available to provide technical assistance to the Applicant, before preparation of his application, during the processing stages, and to review the application at submission to the Chicago Plan Commission. Copies of the Ordinance and this Application Form and examples of forms for both notification and proof of notice, are available from the Commissioner of Planning, in Room 1003, Lakefront Unit, City Hall, 121 N. La Salle Street, Chicago, Illinois 60602. Phone 744-6551.

This Application Form consists of Five Parts on 17 pages:

- Part One: General Information
- Part Two: Character of Proposal
- Part Three: Zoning Information
- Part Four: Potential Impact of Proposal (2 Sections)
- Part Five: Disclosure Forms (6 Sections)

A copy of this Application will be available for public inspection in the office of the Commissioner of Planning, Room 1000, five days prior to the date of which the public hearing on this Application before the Chicago Plan Commission is to commence.

-SECTION BELOW FOR OFFICE USE ONLY-

Date of receipt in DP: _____	ZBA action necessary? <input type="checkbox"/> yes <input type="checkbox"/> no: Type and Status _____
In Bldgs.: _____	
Date of Applicant Notice to taxpayers of record: _____	Disclosure necessary? <input type="checkbox"/> yes <input type="checkbox"/> no
Date set for public hearing: _____	Simultaneous Planned Development processing <input type="checkbox"/> yes <input type="checkbox"/> no
Date on which Plan Commission published newspaper notice: _____	Previous Application this address? <input type="checkbox"/> yes <input type="checkbox"/> no; number _____
Date of publication of report of Commissioner of DP: _____	Zoning map amendment? <input type="checkbox"/> yes <input type="checkbox"/> no: # _____

DISPOSITION

Date forwarded to: DIS _____; DSS _____;	Approved _____
DPW: _____; Pk. D.: _____;	Disapproved _____
Other: _____	Continued _____, to: _____
	Date Applicant notified of decision _____

SITE ADDRESS 1601 North Clark Street

## GUIDELINES FOR COMPLETING PART ONE OF THE APPLICATION

Part One of this Application provides general information to the Plan Commission for use in preparing its public notices of the proposal set forth in the Application and in preparing its review of that proposal.

1. The date entered in I. should be the date on which the Application is filed.
2. The location of the site of the proposal should be given by street address; if there is no address, the location must be described in relation to existing streets, rights-of-way or other fixed points of reference.
3. The Applicant must state his own name, address and telephone number and the name, address and telephone number of the owner of the subject property. The Applicant must be either the owner of the subject property or his duly authorized agent or representative, and, if the Applicant is an agent or representative, the Applicant must submit proof to the Commission that he is authorized to represent the owner of the subject property.

Whenever the ownership of the subject property is complex - a partnership, corporation, land trust or association - the Applicant shall so indicate. Further, the Commission may require disclosure of all real parties of interest in the subject property.

4. The description of a proposal should include, at a minimum, types of land uses and space uses, floor area, number of dwelling units and height of proposed structures in feet or stories. Additional concise information may also be included.
5. Under the provisions of Section 1 94B-6. 1 of the Lake Michigan and Chicago Lakefront Protection Ordinance, the Applicant must submit to the Commission at the time of filing an Application a list of the names and last known addresses of the owners of all property on which notice must be served, the method of service employed, the names and addresses of persons so served, and a statement certifying that the Applicant has complied with the noticing provisions of Section 194B-6.1(c) of the Lake Michigan and Chicago Lakefront Protection Ordinance. The Commission will not accept an application unless and until the Applicant furnishes the required list and certificate.
6. If there are any other approvals required from other public agencies before the Applicant can proceed with his proposal, they should be listed; except that other City of Chicago licenses and permits may be omitted as items requiring listing herein. If no other approvals are required, enter "NONE" under VI A. Examples of items which should be listed include approval of FHA financing, a U.S. Corps of Engineers permit, Federal Aviation Authority Approval, among others.

PART ONE: GENERAL INFORMATION

I. Date of Application: October 29, 2020.

II. Address or location of the Site of the Proposal: 1601 North Clark Street

III. Information on the Applicant and the Owner

A. Applicant

1. Name: Chicago History Museum Phone: 312.799.2222

2. Address 1601 North Clark Street

B. Owner

1. Name: Chicago Park District Phone: 312.742.7529

2. Address: 541 North Fairbanks

C. If the Applicant is not the owner, check here XX that proof has been attached to this Application that the Applicant is the duly authorized agent or representative of the owner.

D. If the ownership of the subject property is complex, the Applicant shall indicate the type of ownership:

1. \_\_\_\_\_ Land Trust                      2. \_\_\_\_\_ Partnership or Association

3. \_\_\_\_\_ Corporation                      4. Not-for-profit corporation 501(C)(3)

IV. Brief Description of the Proposal: The Chicago History Museum, in conjunction with the Chicago Park District, is embarking on an outdoor interpretive experience with the creation of a History Trail. There will be new landscaping with the addition of planting beds and trees. A new gateway with new signage will be created at the corner of LaSalle Street and Clark Street. The Chicago History Museum is also restoring the plaza on the east side of the building in order to create an inviting outdoor space.

V. The noticing provisions of Section 194B-6.1(c) have been completed as they apply to the Applicant: Check here XX .

VI. The Applicant must also obtain the following approvals in addition to the approval of the Plan Commission: None

A. Nature of Approval: \_\_\_\_\_

Agency: \_\_\_\_\_

B. Nature of Approval: \_\_\_\_\_

Agency: \_\_\_\_\_

C. Nature of Approval: \_\_\_\_\_

Agency: \_\_\_\_\_  
Address: \_\_\_\_\_ 1601 North Clark Street \_\_\_\_\_

## GUIDELINES FOR COMPLETING PART TWO OF THE APPLICATION

All graphic materials must be submitted in an 8.5 x 11” format and must be suitable for clear and sharp, black and white reproduction. Each map or diagram should have a scale and a north arrow. Each sheet of graphic material must be labeled with the appropriate figure number. If there are multiple sheets comprising one figure - for example figure 4 - those sheets should be labeled consecutively, for example Figure 4-1, Figure 4-2, etc., and each sheet should contain the address of the site of the proposal in the lower left corner.

For Figure 1, the Applicant should consider the “vicinity of the site” to be at least as extensive as the area for which he is required to give notice plus any intervening streets or other public rights-of-way.

For Figures 3 and 4, the Applicant should consider that “recreation areas” and “recreation space and facilities” include game courts, swimming pools and pool areas, game rooms, exercise rooms, party rooms, community rooms, observation decks and sun decks.

The required narrative statement should describe the features of the proposed development, including size and mix of dwelling units, mix of uses on the site, etc. It should present a basic rationale for the development.

For Figure 6, the Applicant is urged to provide any materials at 8.5” x 11” which will facilitate the review of his Application.

## PART TWO: CHARACTER OF THE PROPOSAL

This portion of the Application must be completed by attaching the following items, correctly sized and labeled, to the Application:

- I. Figure 1: A Map of the Vicinity of the Site showing Lake Michigan, lakefront parks, preferential streets, schools, parks, major institutions. All streets on this map should be named, and the outline and height on all structures on properties immediately adjacent to the site of the proposal must be shown.
- II. Figure 2: A Map of the Existing Site showing locations and dimensions of lot lines; contour intervals (5-foot); existing structures, walkways, driveways, special features.
- III. Figure 3: The Proposed Site Plan showing locations and dimensions of proposed structures, driveways and walkways; proposed exterior parking areas; proposed exterior open space and recreation areas,
- IV. Figure 4: Proposed Floor Plans including the ground floor, a typical floor, any floor with recreation space or facilities.
- V. Figure 5: An Elevation or Cross-section showing the height and number of stories for all proposed structures.
- VI. Narrative: A Statement Describing the Proposed Development

In addition, the Applicant is encouraged to provide additional graphic materials, visual aids; e.g., photographs, renderings, data tables, among others. Any such exhibits shall be labeled Figure 6.

PART THREE: ZONING INFORMATION

The Applicant shall provide the basic data on zoning considerations for the site of the proposal. Calculations may be shown below on this page and on page 8.

- I. Is a planned development ordinance or an amendment to an existing planned development required or permitted for the subject site?

required       permitted       no

If a planned development approach is required, or if it is permitted and the Applicant chooses to seek a planned development amendment, the Applicant is not required to complete the remainder of Part Three of this Application Form.

Address:  1601 North Clark Street \_\_\_\_\_

II Is Zoning Board of Appeals approval a variation or a special use either necessary or contemplated in relation to the Applicant's proposal? \_\_\_\_\_ yes  no.

If "yes," please explain the nature of the approval. \_\_\_\_\_

---

---

---

---

III. Net Site Area and Existing Zoning District Classification (list that portion of the net site area in each):

District Classification	Area
A. <u>POS-1</u>	1,277,543 sq. ft.
B. _____	_____ sq. ft.
C. _____	_____ sq. ft.
D. Total Net Site Area	1,277,543 sq. ft.

IV. Dwelling Units: N/A

A. Maximum units allowed

1. Without efficiency units: \_\_\_\_\_.
2. With maximum percent of efficiency units: \_\_\_\_\_.

B. Proposed number of units: N/A

1. Dwelling units: \_\_\_\_\_.
2. Efficiency Units: \_\_\_\_\_.
3. Total Units: \_\_\_\_\_.

C. Does the Applicant intend to increase allowable floor area by reducing the number of units constructed below the maximum allowed? N/A

\_\_\_\_\_ yes  no.

If "yes" there will be \_\_\_\_\_ units fewer than the maximum allowed, and the Floor Area Ratio for the site will be increased by \_\_\_\_\_ %.

Address: 1601 North Clark Street

This page for calculations.

Address: 1601 North Clark Street

There is no development taking place. The proposed project is an outdoor history trail which will encircle the Chicago History Museum. The trail is a pedestrian path which extends for approximately 1600 linear feet. There will be landscape improvements and a renovation of the plaza surface located on the east side of the museum building.

The existing building is approximately 320,000 square feet. With the exception of approximately 14,000 square feet, the building is a museum and is used for exhibit space and accessory uses. The 14,000 square feet is used to archive museum records.

The net site area of the Chicago History Museum Campus is 1,277,543 square feet (see attached boundary survey). The FAR for the Museum Building is 0.25. The History Museum is zoned POS-1. The POS-1 District does not have a prescribed FAR. The size of any new building must be approved by the governing body (viz., Chicago Park District) per §17-6-0204. The current Chicago History Museum opened at its current location in 1932.



V. Bulk

- A. Base Floor Area Ratio (F.A.R.), without bonuses: N/A.
- B. Proposed F.A.R., include all bonuses: 0.25 (existing)
- C. List all bonuses used in computing B., above: N/A

- 1. \_\_\_\_\_
- 2. \_\_\_\_\_
- 3. \_\_\_\_\_

- D. Proposed Floor Area: 320,000 existing sq. ft. – no new floor area
- E. Percentage of floor area devoted to interior recreation space, meeting rooms, etc.:  
Approximately 95% of the existing floor area is utilize as museum exhibit space.

VI. Off-street Parking and Loading

	<u>Minimum Required</u>	<u>Number Proposed</u>
A. Parking Spaces	___ 0 _____	___ 0 _____
B. Loading Docks	___ 0 _____	___ 0 _____

VII. Setbacks

	<u>Minimum</u>	<u>Proposed</u>
A. Front	___ N/A _____	_____
B. Side	___ N/A _____	_____
C. Rear	___ N/A _____	_____

Address: 1601 North Clark Street

## PART FOUR: POTENTIAL IMPACT OF THE PROPOSAL

The Chicago Plan Commission requires that the Applicant address the Fourteen Basic Policies of the Lakefront Plan of Chicago and the Thirteen Purposes of the Lake Michigan and Chicago Lakefront Protection Ordinance, as listed below, in a written statement to the Commission attached to this Application Form and labeled Part Four. The statement should indicate which policies or purposes are or are not applicable to the Applicant's proposal, and, for those policies and purposes which are applicable, the statements should discuss the potential impact of the proposal.

### I. Fourteen Basic Policies

1. Complete the publicly owned and locally controlled park system along the entire Chicago lakefront.

RESPONSE: The property is owned by the Chicago Park District, a public body. The Chicago History Museum is a Museum in the Park. The property is located in the Public Use Zone.

2. Maintain and enhance the predominantly landscaped, spacious and continuous character of the lake shore parks.

RESPONSE: The proposed History Trail and accompanying improvements will enhance the landscaping of this portion of Lincoln Park with new planting beds and trees.

3. Continue to improve the water quality and ecological balance of Lake Michigan.

RESPONSE: The proposed History Trail will not affect or impact the Lake Michigan water.

4. Preserve the cultural, historical, and recreational heritage of the lakeshore parks.

RESPONSE: The creation of the Richard M. & Shirley H. Jaffee History Trail will transform the southwest corner of Lincoln Park with newly landscaped park grounds and provide a pedestrian walking trail incorporating historical exhibits, thus preserving the cultural, historical and recreational heritage of Lincoln Park.

5. Maintain and improve the formal character and open water vista of Grant Park with no new above-ground structures permitted.

RESPONSE: The proposed project does not impede the open water vista of Grant Park, as it is not located in or near Grant Park. There is no new above-ground structure. This project will not affect or impact this policy.

6. Increase the diversity of recreational opportunities while emphasizing lake-oriented leisure time activities.

RESPONSE: The new History Trail Project will invite guests to experience the Park and History Trail through a series of interpretive experiences, thus enhancing leisure time activities. The eat plaza of the History Museum is also being renovated to provide a community gathering place.

7. Protect and develop natural lakeshore park and water areas for wildlife habitation.

RESPONSE: The lakeshore park will be enhanced at this location, which expectantly will promote wildlife habitation.

8. Increase personal safety.

RESPONSE: The enhancements to this southwest corner of Lincoln Park will provide new, well-marked pedestrian trails, as well as a new gateway to the Park, thus promoting personal safety.

9. Design all lake edge and lake construction to prevent detrimental shoreline erosion.

RESPONSE: No part of the History Trail is to be built at lake's edge. The History Trail will not affect or impact the shoreline.

10. Ensure a harmonious relationship between the lakeshore parks and the community edge, but in no instance will further private development be permitted East of Lake Shore Drive.

RESPONSE: The History Trail will enhance the relationship between Lincoln Park and the surrounding community by establishing an active learning experience in this newly enhanced part of Lincoln Park. There is no new construction of any sort.

11. Improve access to the lakeshore parks and reduce through vehicular traffic on secondary park roads.

RESPONSE: The History Trail will improve pedestrian access to Lincoln Park by creating new walking trails around the north, east, and south sides of the Chicago History Museum.

12. Strengthen the parkway characteristics of Lake Shore Drive and prohibit any roadway of expressway standards.

RESPONSE: The newly enhanced landscaping will strengthen the parkway characteristics of Lake Shore Drive. No new roadway is proposed.

13. Ensure that all port, water supply, and public facilities are designed to enhance lakefront character.

RESPONSE: The new landscaping and pedestrian trails will enhance the lakefront character, including improvements around the Chicago History Museum, a public facility. The project will not affect or impact the port or water supply.

14. Coordinate all public and private development within the water, park, and community zones.

RESPONSE: The History Trail is being coordinated with the Chicago Park District and surrounding community. The project is located within the Public Use Zone of the Lakefront Protection District.

## PART FOUR: POTENTIAL IMPACT OF THE PROPOSAL

### II. Thirteen Purposes

1. To promote and protect the health, safety, comfort, convenience, and the general welfare of the people, and to conserve our natural resources;

RESPONSE: The proposal will promote the health, safety, comfort, convenience and general welfare of the public by enhancing the public park landscape surrounding the Chicago History Museum with a new pedestrian history trail and renovated public plaza.

2. To identify and establish the Lake Michigan and Chicago Lakefront Protection District and to divide that District into several zones wherein any and all development or construction, as specified in Article V hereinafter, shall be specifically restricted and regulated;

RESPONSE: The proposed history trail is located on Chicago Park District property and will be appropriately regulated per an agreement with the Chicago Park District. It is located in the Public Use Zone.

3. To maintain and improve the purity and quality of the waters of Lake Michigan;

RESPONSE: The proposed history trail will not affect or impact the waters of Lake Michigan.

4. To insure that construction in the Lake or modification of the existing shoreline shall not be permitted if such construction or modification would cause environmental or ecological damage to the Lake or would diminish water quality; and to insure that the life patterns of fish, migratory birds and other fauna are recognized and supported;

RESPONSE: There is no construction in the Lake or modification of the existing shoreline. No ecological damage will occur, and thus, will have no affect or impact on the Lake or shoreline.

5. To insure that the Lakefront Parks and the Lake itself are devoted only to public purposes and to insure the integrity of and expand the quantity and quality of the Lakefront Parks;

RESPONSE: The proposed history trail will be open to the public at no cost. Its public purpose is to educate and inspire the public with an interpretive experience of Chicago's history.

6. To promote and provide for continuous pedestrian movement along the shoreline;

RESPONSE: This proposal will not affect or impact pedestrian movement along the shoreline as it is located inland.

7. To promote and provide for pedestrian access to the Lake and Lakefront Parks from and through areas adjacent thereto at regular intervals of one-fourth mile and additional places wherever possible, and to protect and enhance vistas at these locations and wherever else possible;

RESPONSE: The proposal will provide for an enhanced pedestrian access to the Lake and Lakefront Parks from the adjacent community to the west. The vistas will be protected and enhanced from the vantage of the Chicago History Museum.

8. To promote and provide for improved public transportation access to the Lakefront;

RESPONSE: Public transportation is not affected or impacted by this proposal.

9. To insure that no roadway of expressway standards, as hereinafter defined, shall be permitted in the Lakefront Parks;

RESPONSE: There is no new roadway as part of this proposal, and thus the Park will not be affected or impacted.

10. To insure that development of properties adjacent to the Lake or the Lakefront Parks is so defined as to implement the above-stated purposes, provided, however, that with respect to property located within the Private Use Zone as established by Article V, VI, and LX of this Ordinance, the permitted use, special use, lot area per dwelling unit, and floor area ratio provisions of the Chicago Zoning Ordinance, Title 17 of the Municipal Code of Chicago, shall govern except where such provisions are in substantial conflict with the purposes of this Ordinance or the Fourteen Basic Policies of the Lakefront Plan of Chicago;

RESPONSE: The development will comply with the Chicago Zoning Ordinance POS 1 regulations.

11. To achieve the above-stated purposes, the appropriate public agency should acquire such properties or rights as may be necessary and desirable;

RESPONSE: The proposed history trail is on public property. There is no property to acquire.

12. To define and limit the powers and duties of the administrative body and officers as provided herein;

RESPONSE: The proposal does not affect or impact City administrative officers' powers and duties.

13. Nothing contained in the Lake Michigan and Chicago Lakefront Protection Ordinance shall be deemed to be a waiver or consent, license or permit to use any property or to locate, construct or maintain any building, structure or facility or to carry on any trade, industry, occupation or activity which may be otherwise required by law.

RESPONSE: The Applicant understands that approval, if granted, will not waive any lawful requirements necessary for the history trail.

PROJECT NARRATIVE  
THE CHICAGO HISTORY MUSEUM  
1601 NORTH CLARK STREET

Founded in 1856 and incorporated as a not-for-profit organization under the laws of the State of Illinois, the Chicago History Museum (“CHM”) (formerly known as the Chicago Historical Society) is Chicago’s oldest cultural institution and home to millions of historical objects, images and documents. CHM is devoted to collecting, interpreting, and presenting the rich multicultural history of Chicago. CHM is a member of Museums in the Park.

CHM is located at 1601 North Clark Street (the “Property”), which is in the southwest corner of Lincoln Park, which is owned by the Chicago Park District (“CPD”). The Property is zoned POS-1, a Regional or Community Park, and is located in the Public Use Zone as defined in the Lake Michigan and Chicago Lakefront Protection Ordinance. The CHM campus is almost 30 acres in size, although the scope of this project will make use of approximately 4.5 acres.

In keeping with its mission of presenting the cultural history of Chicago, CHM is embarking on an outdoor interpretive experience and beautification of the park grounds around the museum in partnership with CPD. The Richard M. and Shirley H. Jaffee History Trail will encircle the CHM building with interpretive stops incorporating historical exhibits along a pedestrian pathway that ranges for approximately 1600 linear feet, and will include additional landscaping with planting beds and trees. A new gateway and sign at the corner of LaSalle Drive and Clark Street will create a destination and gathering place on this currently forgotten spot. As part of the project, CHM will restore the plaza on the building’s east side, creating an inviting outdoor gathering space which will include pergolas and benches as well as new plantings to provide shade and beauty. The renovation of the plaza will also serve as a repair of the roof of CHM’s East Basement Research Collection archival storage area located below grade.





**SITE CONTEXT PLAN**

Chicago History Museum  
 1601 North Clark Street

Figure 1



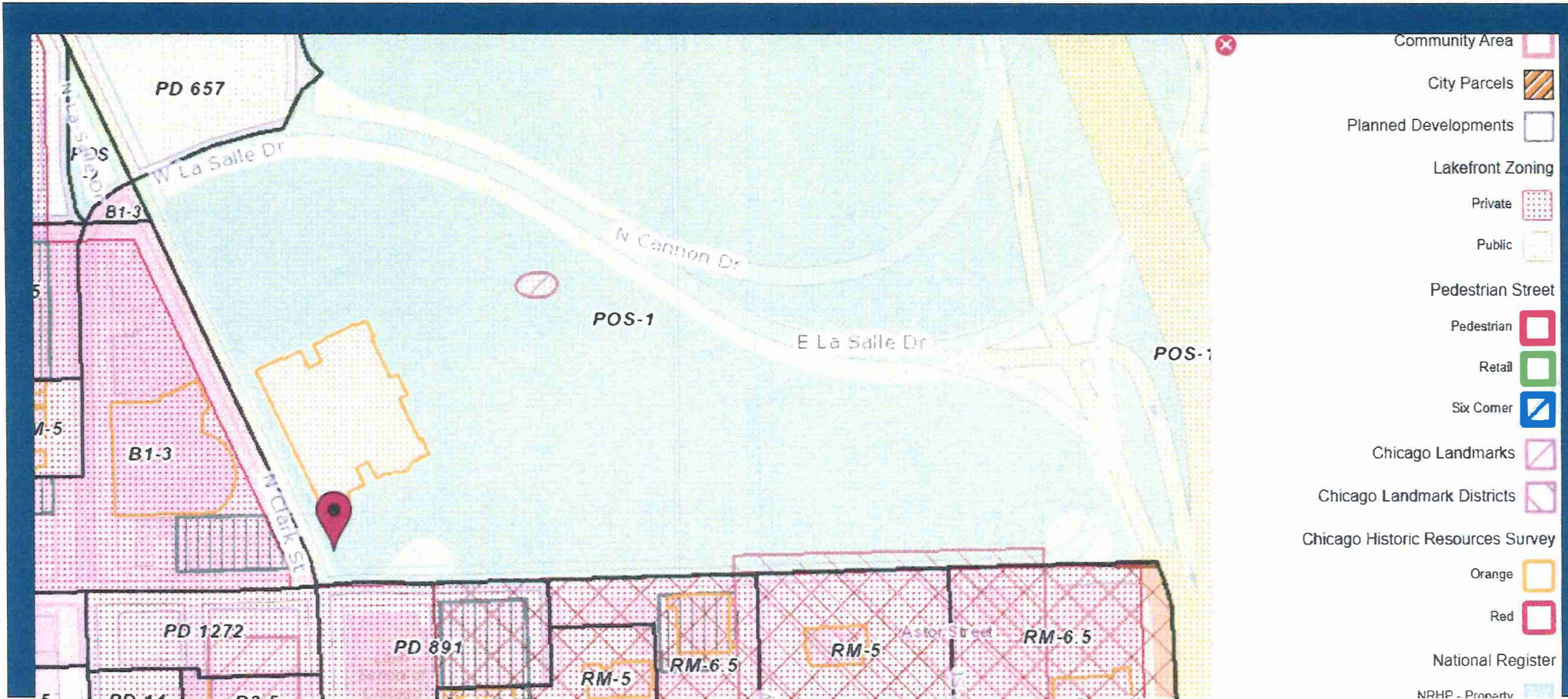

## LAND USE CONTEXT PLAN





North Avenue/ Bus Turnaround

**LAND USE CONTEXT PLAN**

## Plaza Plan

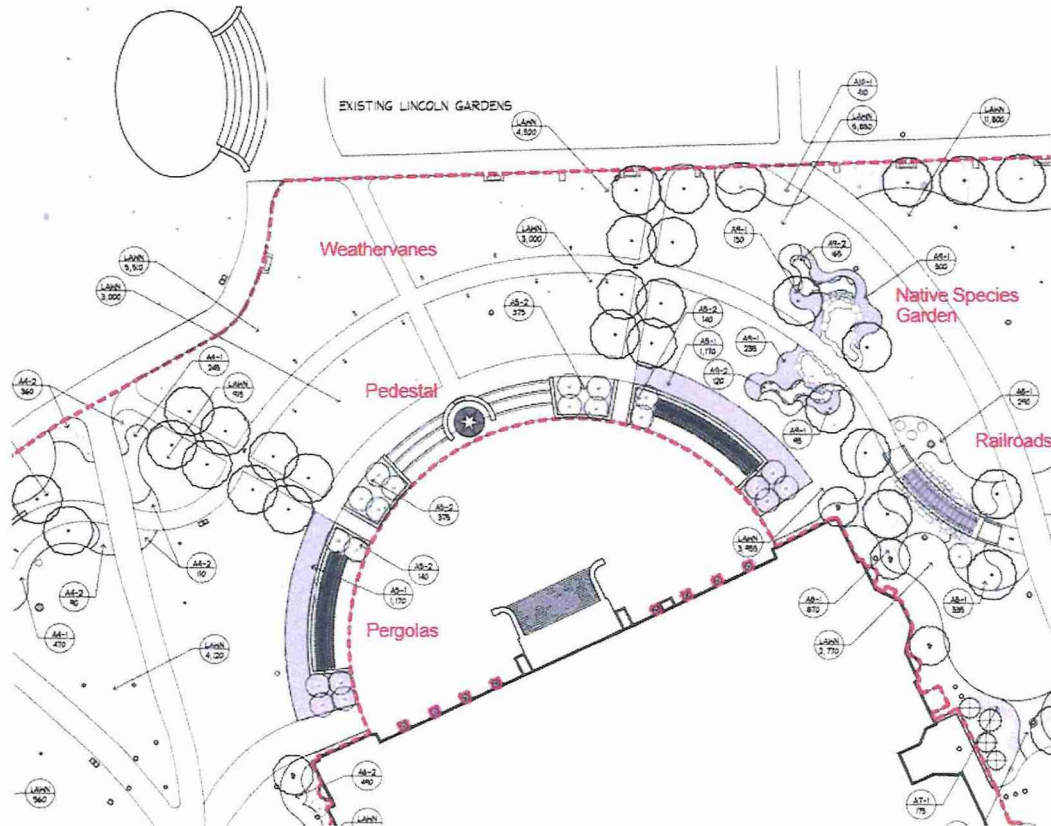

Plaza roof additions include:

- Two pergolas
- Turf steps
- New plaza surface covering new waterproofing layer and insulation
- New planting/landscaping
- Steps and windows retain historical accuracy

## PLAZA ROOF PLAN



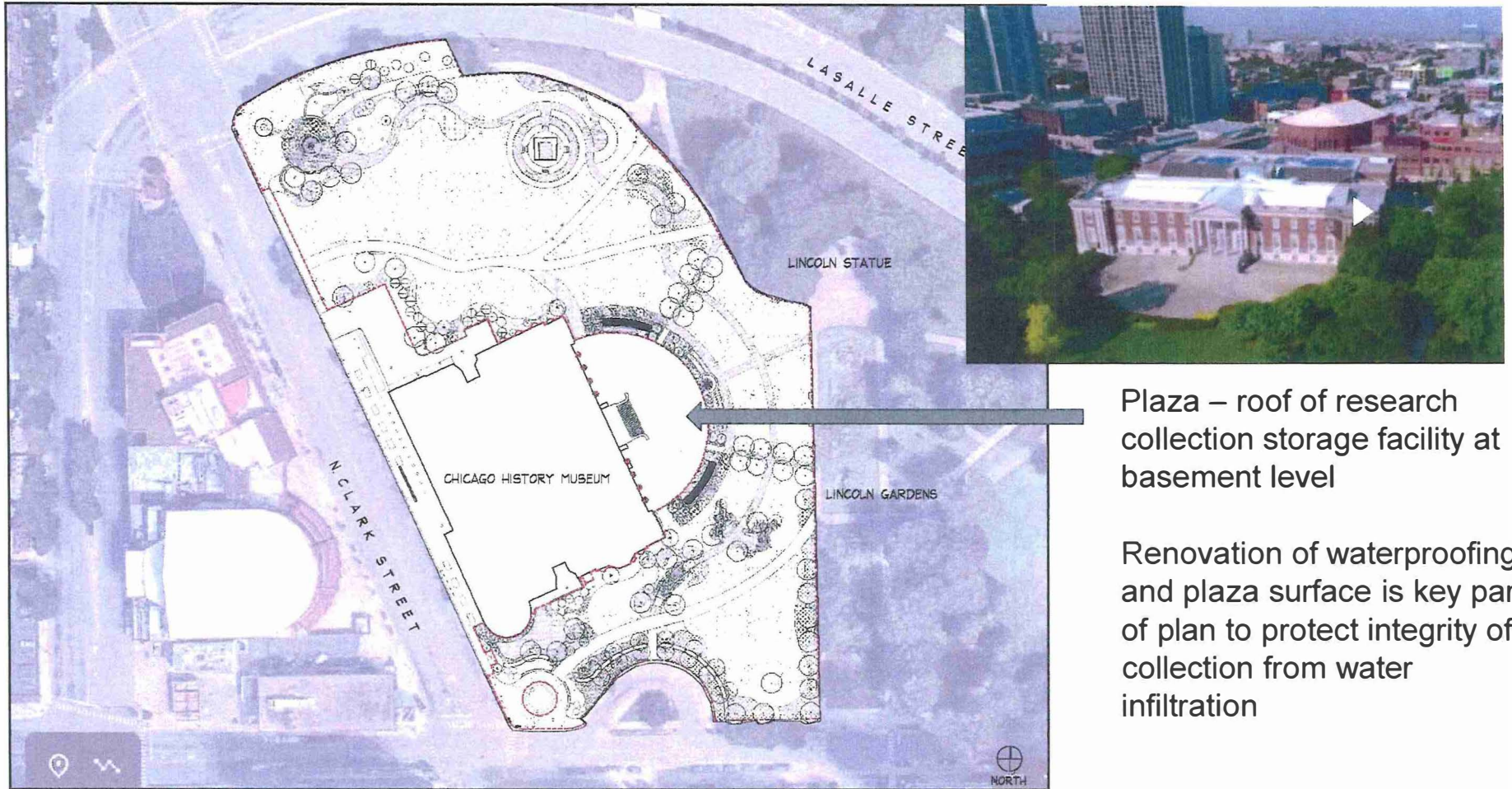

Plaza – roof of research collection storage facility at basement level

Renovation of waterproofing and plaza surface is key part of plan to protect integrity of collection from water infiltration

## SITE + GROUND FLOOR PLAN



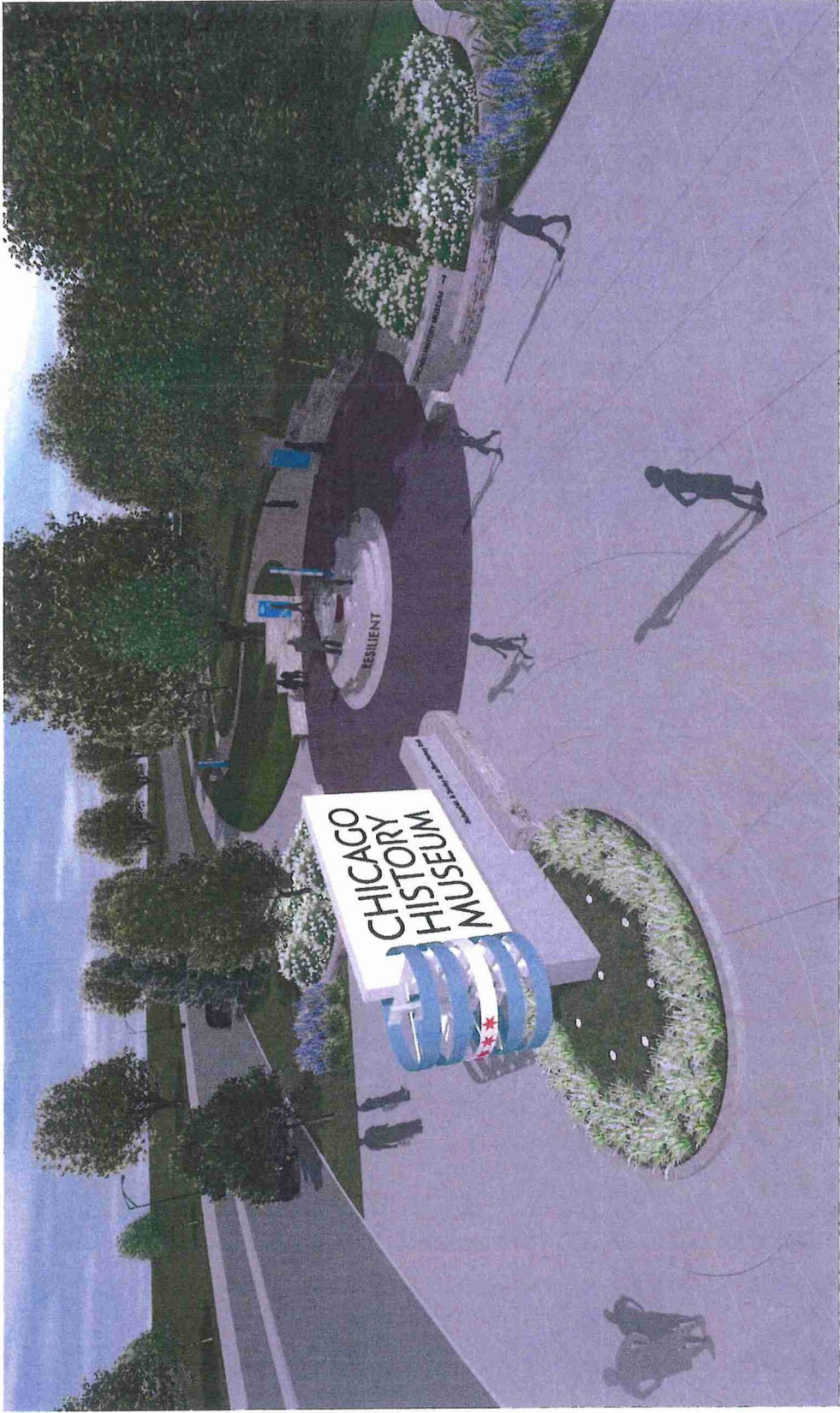

**JAFFEE HISTORY TRAIL RENDERINGS/ELEVATIONS – NORTHWEST CORNER**



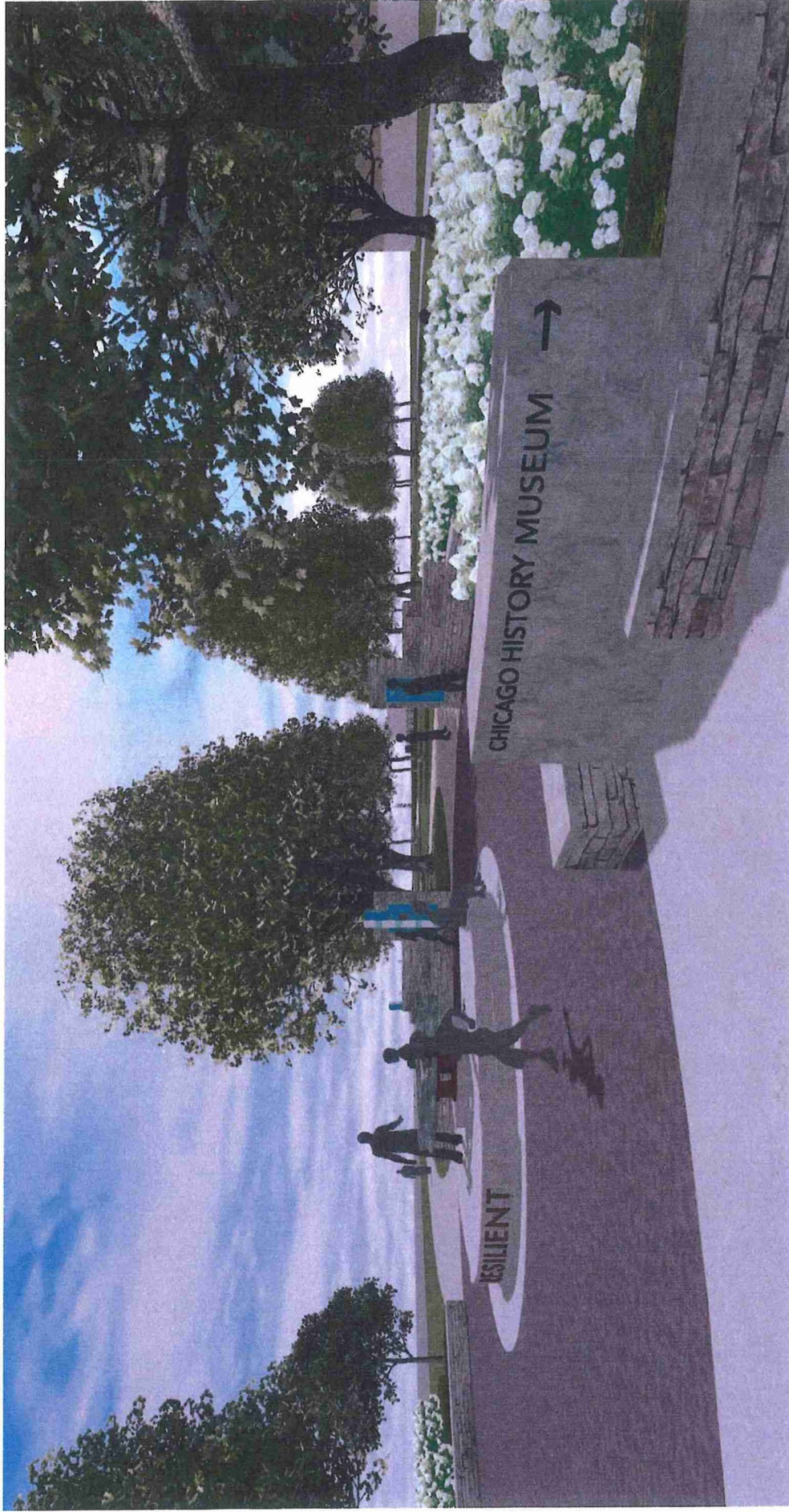

**JAFFEE HISTORY TRAIL RENDERINGS/ELEVATIONS – NORTHWEST CORNER GATEWAY PLAZA**





**JAFFEE HISTORY TRAIL RENDERINGS/ELEVATIONS – NORTHWEST CORNER GATEWAY PLAZA**



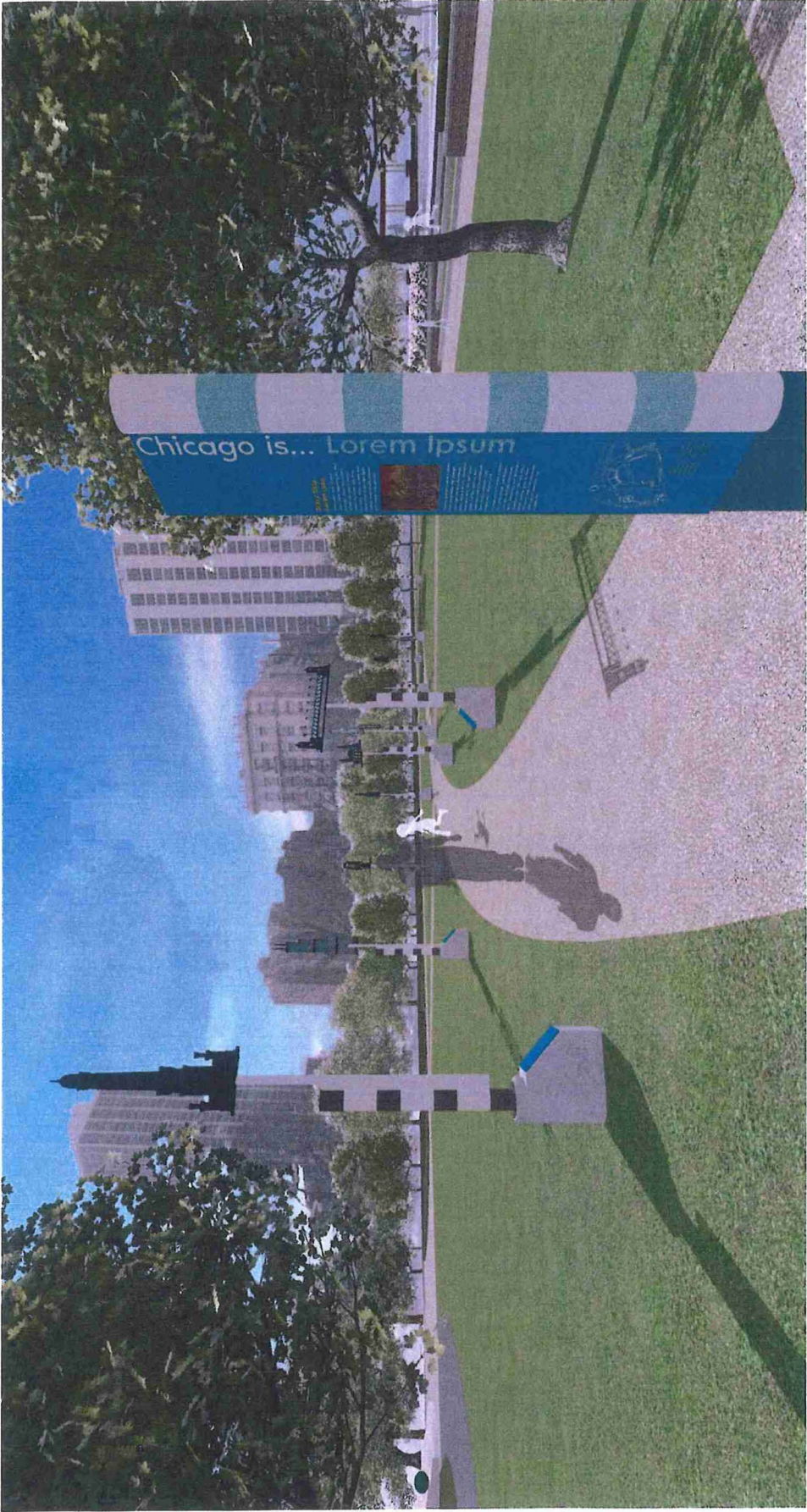

**JAFFEE HISTORY TRAIL RENDERINGS/ELEVATIONS – COMMUNITY CROWDSOURCED WEATHERVANES**





**JAFFEE HISTORY TRAIL RENDERINGS/ELEVATIONS – NATIVE PLANTINGS GARDEN**





**JAFFEE HISTORY TRAIL RENDERINGS/ELEVATIONS – RAILROAD THEMED INTERPRETIVE STOP**





Plaza at corner to move visitors away from intersection

Additional footpath to provide circulation through interpretation without congestion on main paths

Additional cut through path added to connect to bus stop

No changes to existing in terms of parking

## TRANSPORTATION, TRAFFIC, AND PARKING

**CITY OF CHICAGO  
ECONOMIC DISCLOSURE STATEMENT  
AND AFFIDAVIT**

**SECTION I -- GENERAL INFORMATION**

A. Legal name of the Disclosing Party submitting this EDS. Include d/b/a/ if applicable:

Chicago Historical Society

**Check ONE of the following three boxes:**

Indicate whether the Disclosing Party submitting this EDS is:

1.  the Applicant

OR

2.  a legal entity currently holding, or anticipated to hold within six months after City action on the contract, transaction or other undertaking to which this EDS pertains (referred to below as the "Matter"), a direct or indirect interest in excess of 7.5% in the Applicant. State the Applicant's legal name: \_\_\_\_\_

OR

3.  a legal entity with a direct or indirect right of control of the Applicant (see Section II(B)(1)) State the legal name of the entity in which the Disclosing Party holds a right of control: \_\_\_\_\_

B. Business address of the Disclosing Party: 1601 N Clark St

Chicago, IL 60614

C. Telephone: 312-799-2120 Fax: 312-799-2420 Email: cherylo@chicagohistory.org

D. Name of contact person: Cheryl Obermeyer

E. Federal Employer Identification No. (if you have one): 36-2167004

F. Brief description of the Matter to which this EDS pertains. (Include project number and location of property, if applicable):

Lakefront protection ordinance application

G. Which City agency or department is requesting this EDS? Planning & Development

If the Matter is a contract being handled by the City's Department of Procurement Services, please complete the following:

Specification # \_\_\_\_\_ and Contract # \_\_\_\_\_

**SECTION II -- DISCLOSURE OF OWNERSHIP INTERESTS**

**A. NATURE OF THE DISCLOSING PARTY**

1. Indicate the nature of the Disclosing Party:

- |   |   |
|---|---|
| <input type="checkbox"/> Person                                   | <input type="checkbox"/> Limited liability company                  |
| <input type="checkbox"/> Publicly registered business corporation | <input type="checkbox"/> Limited liability partnership              |
| <input type="checkbox"/> Privately held business corporation      | <input type="checkbox"/> Joint venture                              |
| <input type="checkbox"/> Sole proprietorship                      | <input checked="" type="checkbox"/> Not-for-profit corporation      |
| <input type="checkbox"/> General partnership                      | (Is the not-for-profit corporation also a 501(c)(3))?               |
| <input type="checkbox"/> Limited partnership                      | <input checked="" type="checkbox"/> Yes <input type="checkbox"/> No |
| <input type="checkbox"/> Trust                                    | <input type="checkbox"/> Other (please specify)                     |

2. For legal entities, the state (or foreign country) of incorporation or organization, if applicable:

Illinois

3. For legal entities not organized in the State of Illinois: Has the organization registered to do business in the State of Illinois as a foreign entity?

- Yes       No       Organized in Illinois

**B. IF THE DISCLOSING PARTY IS A LEGAL ENTITY:**

1. List below the full names and titles, if applicable, of: (i) all executive officers and all directors of the entity; (ii) for **not-for-profit corporations**, all members, if any, which are legal entities (if there are no such members, write "no members which are legal entities"); (iii) for **trusts, estates or other similar entities**, the trustee, executor, administrator, or similarly situated party; (iv) for **general or limited partnerships, limited liability companies, limited liability partnerships or joint ventures**, each general partner, managing member, manager or any other person or legal entity that directly or indirectly controls the day-to-day management of the Applicant.

**NOTE:** Each legal entity listed below must submit an EDS on its own behalf.

Name	Title
no members which are legal entities	

2. Please provide the following information concerning each person or legal entity having a direct or indirect, current or prospective (i.e. within 6 months after City action) beneficial interest (including ownership) in excess of 7.5% of the Applicant. Examples of such an interest include shares in a corporation, partnership interest in a partnership or joint venture, interest of a member or manager in a

limited liability company, or interest of a beneficiary of a trust, estate or other similar entity. If none, state "None."

**NOTE:** Each legal entity listed below may be required to submit an EDS on its own behalf.

Name	Business Address	Percentage Interest in the Applicant
None		

**SECTION III -- INCOME OR COMPENSATION TO, OR OWNERSHIP BY, CITY ELECTED OFFICIALS**

Has the Disclosing Party provided any income or compensation to any City elected official during the 12-month period preceding the date of this EDS?  Yes  No

Does the Disclosing Party reasonably expect to provide any income or compensation to any City elected official during the 12-month period following the date of this EDS?  Yes  No

If "yes" to either of the above, please identify below the name(s) of such City elected official(s) and describe such income or compensation:

Does any City elected official or, to the best of the Disclosing Party's knowledge after reasonable inquiry, any City elected official's spouse or domestic partner, have a financial interest (as defined in Chapter 2-156 of the Municipal Code of Chicago ("MCC")) in the Disclosing Party?

Yes  No

If "yes," please identify below the name(s) of such City elected official(s) and/or spouse(s)/domestic partner(s) and describe the financial interest(s).

**SECTION IV -- DISCLOSURE OF SUBCONTRACTORS AND OTHER RETAINED PARTIES**

The Disclosing Party must disclose the name and business address of each subcontractor, attorney, lobbyist (as defined in MCC Chapter 2-156), accountant, consultant and any other person or entity whom the Disclosing Party has retained or expects to retain in connection with the Matter, as well as the nature of the relationship, and the total amount of the fees paid or estimated to be paid. The Disclosing Party is not required to disclose employees who are paid solely through the Disclosing Party's regular payroll. If the Disclosing Party is uncertain whether a disclosure is required under this Section, the Disclosing Party must either ask the City whether disclosure is required or make the disclosure.

Name (indicate whether retained or anticipated to be retained)	Business Address	Relationship to Disclosing Party (subcontractor, attorney, lobbyist, etc.)	Fees (indicate whether paid or estimated.) NOTE: "hourly rate" or "t.b.d." is not an acceptable response.
Taft - retained	111 E. Wacker	Attorney	\$10,000 (est)
JLK Architects	230 W Huron	Architect	\$52,000
Featherstone Inc.	4610 Roslyn Rd	Downers Grove Construction Management	\$424,740

(Add sheets if necessary)

Check here if the Disclosing Party has not retained, nor expects to retain, any such persons or entities.

## SECTION V -- CERTIFICATIONS

### A. COURT-ORDERED CHILD SUPPORT COMPLIANCE

Under MCC Section 2-92-415, substantial owners of business entities that contract with the City must remain in compliance with their child support obligations throughout the contract's term.

Has any person who directly or indirectly owns 10% or more of the Disclosing Party been declared in arrearage on any child support obligations by any Illinois court of competent jurisdiction?

Yes     No     No person directly or indirectly owns 10% or more of the Disclosing Party.

If "Yes," has the person entered into a court-approved agreement for payment of all support owed and is the person in compliance with that agreement?

Yes     No

### B. FURTHER CERTIFICATIONS

1. [This paragraph 1 applies only if the Matter is a contract being handled by the City's Department of Procurement Services.] In the 5-year period preceding the date of this EDS, neither the Disclosing Party nor any Affiliated Entity [see definition in (5) below] has engaged, in connection with the performance of any public contract, the services of an integrity monitor, independent private sector inspector general, or integrity compliance consultant (i.e., an individual or entity with legal, auditing, investigative, or other similar skills, designated by a public agency to help the agency monitor the activity of specified agency vendors as well as help the vendors reform their business practices so they can be considered for agency contracts in the future, or continue with a contract in progress).

2. The Disclosing Party and its Affiliated Entities are not delinquent in the payment of any fine, fee, tax or other source of indebtedness owed to the City of Chicago, including, but not limited to, water and sewer charges, license fees, parking tickets, property taxes and sales taxes, nor is the Disclosing Party delinquent in the payment of any tax administered by the Illinois Department of Revenue.

3. The Disclosing Party and, if the Disclosing Party is a legal entity, all of those persons or entities identified in Section II(B)(1) of this EDS:
- a. are not presently debarred, suspended, proposed for debarment, declared ineligible or voluntarily excluded from any transactions by any federal, state or local unit of government;
  - b. have not, during the 5 years before the date of this EDS, been convicted of a criminal offense, adjudged guilty, or had a civil judgment rendered against them in connection with: obtaining, attempting to obtain, or performing a public (federal, state or local) transaction or contract under a public transaction; a violation of federal or state antitrust statutes; fraud; embezzlement; theft; forgery; bribery; falsification or destruction of records; making false statements; or receiving stolen property;
  - c. are not presently indicted for, or criminally or civilly charged by, a governmental entity (federal, state or local) with committing any of the offenses set forth in subparagraph (b) above;
  - d. have not, during the 5 years before the date of this EDS, had one or more public transactions (federal, state or local) terminated for cause or default; and
  - e. have not, during the 5 years before the date of this EDS, been convicted, adjudged guilty, or found liable in a civil proceeding, or in any criminal or civil action, including actions concerning environmental violations, instituted by the City or by the federal government, any state, or any other unit of local government.
4. The Disclosing Party understands and shall comply with the applicable requirements of MCC Chapters 2-56 (Inspector General) and 2-156 (Governmental Ethics).
5. Certifications (5), (6) and (7) concern:
- the Disclosing Party;
  - any "Contractor" (meaning any contractor or subcontractor used by the Disclosing Party in connection with the Matter, including but not limited to all persons or legal entities disclosed under Section IV, "Disclosure of Subcontractors and Other Retained Parties");
  - any "Affiliated Entity" (meaning a person or entity that, directly or indirectly: controls the Disclosing Party, is controlled by the Disclosing Party, or is, with the Disclosing Party, under common control of another person or entity). Indicia of control include, without limitation: interlocking management or ownership; identity of interests among family members, shared facilities and equipment; common use of employees; or organization of a business entity following the ineligibility of a business entity to do business with federal or state or local government, including the City, using substantially the same management, ownership, or principals as the ineligible entity. With respect to Contractors, the term Affiliated Entity means a person or entity that directly or indirectly controls the Contractor, is controlled by it, or, with the Contractor, is under common control of another person or entity;
  - any responsible official of the Disclosing Party, any Contractor or any Affiliated Entity or any other official, agent or employee of the Disclosing Party, any Contractor or any Affiliated Entity, acting pursuant to the direction or authorization of a responsible official of the Disclosing Party, any Contractor or any Affiliated Entity (collectively "Agents").

Neither the Disclosing Party, nor any Contractor, nor any Affiliated Entity of either the Disclosing Party or any Contractor, nor any Agents have, during the 5 years before the date of this EDS, or, with respect to a Contractor, an Affiliated Entity, or an Affiliated Entity of a Contractor during the 5 years before the date of such Contractor's or Affiliated Entity's contract or engagement in connection with the Matter:

- a. bribed or attempted to bribe, or been convicted or adjudged guilty of bribery or attempting to bribe, a public officer or employee of the City, the State of Illinois, or any agency of the federal government or of any state or local government in the United States of America, in that officer's or employee's official capacity;
  - b. agreed or colluded with other bidders or prospective bidders, or been a party to any such agreement, or been convicted or adjudged guilty of agreement or collusion among bidders or prospective bidders, in restraint of freedom of competition by agreement to bid a fixed price or otherwise; or
  - c. made an admission of such conduct described in subparagraph (a) or (b) above that is a matter of record, but have not been prosecuted for such conduct; or
  - d. violated the provisions referenced in MCC Subsection 2-92-320(a)(4)(Contracts Requiring a Base Wage); (a)(5)(Debarment Regulations); or (a)(6)(Minimum Wage Ordinance).
6. Neither the Disclosing Party, nor any Affiliated Entity or Contractor, or any of their employees, officials, agents or partners, is barred from contracting with any unit of state or local government as a result of engaging in or being convicted of (1) bid-rigging in violation of 720 ILCS 5/33E-3; (2) bid-rotating in violation of 720 ILCS 5/33E-4; or (3) any similar offense of any state or of the United States of America that contains the same elements as the offense of bid-rigging or bid-rotating.
7. Neither the Disclosing Party nor any Affiliated Entity is listed on a Sanctions List maintained by the United States Department of Commerce, State, or Treasury, or any successor federal agency.
8. [FOR APPLICANT ONLY] (i) Neither the Applicant nor any "controlling person" [see MCC Chapter 1-23, Article I for applicability and defined terms] of the Applicant is currently indicted or charged with, or has admitted guilt of, or has ever been convicted of, or placed under supervision for, any criminal offense involving actual, attempted, or conspiracy to commit bribery, theft, fraud, forgery, perjury, dishonesty or deceit against an officer or employee of the City or any "sister agency"; and (ii) the Applicant understands and acknowledges that compliance with Article I is a continuing requirement for doing business with the City. NOTE: If MCC Chapter 1-23, Article I applies to the Applicant, that Article's permanent compliance timeframe supersedes 5-year compliance timeframes in this Section V.
9. [FOR APPLICANT ONLY] The Applicant and its Affiliated Entities will not use, nor permit their subcontractors to use, any facility listed as having an active exclusion by the U.S. EPA on the federal System for Award Management ("SAM").
10. [FOR APPLICANT ONLY] The Applicant will obtain from any contractors/subcontractors hired or to be hired in connection with the Matter certifications equal in form and substance to those in Certifications (2) and (9) above and will not, without the prior written consent of the City, use any such



contractor/subcontractor that does not provide such certifications or that the Applicant has reason to believe has not provided or cannot provide truthful certifications.

11. If the Disclosing Party is unable to certify to any of the above statements in this Part B (Further Certifications), the Disclosing Party must explain below:

---

---

---

If the letters "NA," the word "None," or no response appears on the lines above, it will be conclusively presumed that the Disclosing Party certified to the above statements.

12. To the best of the Disclosing Party's knowledge after reasonable inquiry, the following is a complete list of all current employees of the Disclosing Party who were, at any time during the 12-month period preceding the date of this EDS, an employee, or elected or appointed official, of the City of Chicago (if none, indicate with "N/A" or "none").

N/A

---

---

---

13. To the best of the Disclosing Party's knowledge after reasonable inquiry, the following is a complete list of all gifts that the Disclosing Party has given or caused to be given, at any time during the 12-month period preceding the execution date of this EDS, to an employee, or elected or appointed official, of the City of Chicago. For purposes of this statement, a "gift" does not include: (i) anything made generally available to City employees or to the general public, or (ii) food or drink provided in the course of official City business and having a retail value of less than \$25 per recipient, or (iii) a political contribution otherwise duly reported as required by law (if none, indicate with "N/A" or "none"). As to any gift listed below, please also list the name of the City recipient.

N/A

---

---

---

### C. CERTIFICATION OF STATUS AS FINANCIAL INSTITUTION

1. The Disclosing Party certifies that the Disclosing Party (check one)

is  is not

a "financial institution" as defined in MCC Section 2-32-455(b).

2. If the Disclosing Party IS a financial institution, then the Disclosing Party pledges:

"We are not and will not become a predatory lender as defined in MCC Chapter 2-32. We further pledge that none of our affiliates is, and none of them will become, a predatory lender as defined in MCC Chapter 2-32. We understand that becoming a predatory lender or becoming an affiliate of a predatory lender may result in the loss of the privilege of doing business with the City."



E. CERTIFICATION REGARDING SLAVERY ERA BUSINESS

Please check either (1) or (2) below. If the Disclosing Party checks (2), the Disclosing Party must disclose below or in an attachment to this EDS all information required by (2). Failure to comply with these disclosure requirements may make any contract entered into with the City in connection with the Matter voidable by the City.

1. The Disclosing Party verifies that the Disclosing Party has searched any and all records of the Disclosing Party and any and all predecessor entities regarding records of investments or profits from slavery or slaveholder insurance policies during the slavery era (including insurance policies issued to slaveholders that provided coverage for damage to or injury or death of their slaves), and the Disclosing Party has found no such records.

2. The Disclosing Party verifies that, as a result of conducting the search in step (1) above, the Disclosing Party has found records of investments or profits from slavery or slaveholder insurance policies. The Disclosing Party verifies that the following constitutes full disclosure of all such records, including the names of any and all slaves or slaveholders described in those records:

---

---

---

**SECTION VI – CERTIFICATIONS FOR FEDERALLY FUNDED MATTERS**

**NOTE: If the Matter is federally funded, complete this Section VI. If the Matter is not federally funded, proceed to Section VII. For purposes of this Section VI, tax credits allocated by the City and proceeds of debt obligations of the City are not federal funding.**

A. CERTIFICATION REGARDING LOBBYING

1. List below the names of all persons or entities registered under the federal Lobbying Disclosure Act of 1995, as amended, who have made lobbying contacts on behalf of the Disclosing Party with respect to the Matter: (Add sheets if necessary):

N/A

---

---

(If no explanation appears or begins on the lines above, or if the letters "NA" or if the word "None" appear, it will be conclusively presumed that the Disclosing Party means that NO persons or entities registered under the Lobbying Disclosure Act of 1995, as amended, have made lobbying contacts on behalf of the Disclosing Party with respect to the Matter.)

2. The Disclosing Party has not spent and will not expend any federally appropriated funds to pay any person or entity listed in paragraph A(1) above for his or her lobbying activities or to pay any person or entity to influence or attempt to influence an officer or employee of any agency, as defined by applicable federal law, a member of Congress, an officer or employee of Congress, or an employee

of a member of Congress, in connection with the award of any federally funded contract, making any federally funded grant or loan, entering into any cooperative agreement, or to extend, continue, renew, amend, or modify any federally funded contract, grant, loan, or cooperative agreement.

3. The Disclosing Party will submit an updated certification at the end of each calendar quarter in which there occurs any event that materially affects the accuracy of the statements and information set forth in paragraphs A(1) and A(2) above.

4. The Disclosing Party certifies that either: (i) it is not an organization described in section 501(c)(4) of the Internal Revenue Code of 1986; or (ii) it is an organization described in section 501(c)(4) of the Internal Revenue Code of 1986 but has not engaged and will not engage in "Lobbying Activities," as that term is defined in the Lobbying Disclosure Act of 1995, as amended.

5. If the Disclosing Party is the Applicant, the Disclosing Party must obtain certifications equal in form and substance to paragraphs A(1) through A(4) above from all subcontractors before it awards any subcontract and the Disclosing Party must maintain all such subcontractors' certifications for the duration of the Matter and must make such certifications promptly available to the City upon request.

**B. CERTIFICATION REGARDING EQUAL EMPLOYMENT OPPORTUNITY**

If the Matter is federally funded, federal regulations require the Applicant and all proposed subcontractors to submit the following information with their bids or in writing at the outset of negotiations.

Is the Disclosing Party the Applicant?

Yes

No

If "Yes," answer the three questions below:

1. Have you developed and do you have on file affirmative action programs pursuant to applicable federal regulations? (See 41 CFR Part 60-2.)

Yes

No

2. Have you filed with the Joint Reporting Committee, the Director of the Office of Federal Contract Compliance Programs, or the Equal Employment Opportunity Commission all reports due under the applicable filing requirements?

Yes

No

Reports not required

3. Have you participated in any previous contracts or subcontracts subject to the equal opportunity clause?

Yes

No

If you checked "No" to question (1) or (2) above, please provide an explanation:

---

---

## SECTION VII -- FURTHER ACKNOWLEDGMENTS AND CERTIFICATION

The Disclosing Party understands and agrees that:

- A. The certifications, disclosures, and acknowledgments contained in this EDS will become part of any contract or other agreement between the Applicant and the City in connection with the Matter, whether procurement, City assistance, or other City action, and are material inducements to the City's execution of any contract or taking other action with respect to the Matter. The Disclosing Party understands that it must comply with all statutes, ordinances, and regulations on which this EDS is based.
- B. The City's Governmental Ethics Ordinance, MCC Chapter 2-156, imposes certain duties and obligations on persons or entities seeking City contracts, work, business, or transactions. The full text of this ordinance and a training program is available on line at [www.cityofchicago.org/Ethics](http://www.cityofchicago.org/Ethics), and may also be obtained from the City's Board of Ethics, 740 N. Sedgwick St., Suite 500, Chicago, IL 60610, (312) 744-9660. The Disclosing Party must comply fully with this ordinance.
- C. If the City determines that any information provided in this EDS is false, incomplete or inaccurate, any contract or other agreement in connection with which it is submitted may be rescinded or be void or voidable, and the City may pursue any remedies under the contract or agreement (if not rescinded or void), at law, or in equity, including terminating the Disclosing Party's participation in the Matter and/or declining to allow the Disclosing Party to participate in other City transactions. Remedies at law for a false statement of material fact may include incarceration and an award to the City of treble damages.
- D. It is the City's policy to make this document available to the public on its Internet site and/or upon request. Some or all of the information provided in, and appended to, this EDS may be made publicly available on the Internet, in response to a Freedom of Information Act request, or otherwise. By completing and signing this EDS, the Disclosing Party waives and releases any possible rights or claims which it may have against the City in connection with the public release of information contained in this EDS and also authorizes the City to verify the accuracy of any information submitted in this EDS.
- E. The information provided in this EDS must be kept current. In the event of changes, the Disclosing Party must supplement this EDS up to the time the City takes action on the Matter. If the Matter is a contract being handled by the City's Department of Procurement Services, the Disclosing Party must update this EDS as the contract requires. **NOTE:** With respect to Matters subject to MCC Chapter 1-23, Article I (imposing **PERMANENT INELIGIBILITY** for certain specified offenses), the information provided herein regarding eligibility must be kept current for a longer period, as required by MCC Chapter 1-23 and Section 2-154-020.

**CERTIFICATION**

Under penalty of perjury, the person signing below: (1) warrants that he/she is authorized to execute this EDS, and all applicable Appendices, on behalf of the Disclosing Party, and (2) warrants that all certifications and statements contained in this EDS, and all applicable Appendices, are true, accurate and complete as of the date furnished to the City.

Chicago Historical Society

(Print or type exact legal name of Disclosing Party)

By: *Cheryl Obermeyer*  
(Sign here)

Cheryl Obermeyer

(Print or type name of person signing)

Vice President of Finance

(Print or type title of person signing)

Signed and sworn to before me on (date) September 25 20 20,

at Cook County, Illinois (state).

*Matthew C Dorian*  
Notary Public

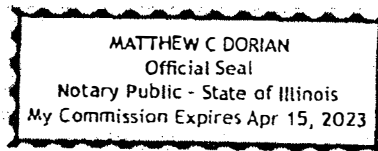

Commission expires: April 15, 2023

**CITY OF CHICAGO  
ECONOMIC DISCLOSURE STATEMENT AND AFFIDAVIT  
APPENDIX A**

**FAMILIAL RELATIONSHIPS WITH ELECTED CITY OFFICIALS  
AND DEPARTMENT HEADS**

**This Appendix is to be completed only by (a) the Applicant, and (b) any legal entity which has a direct ownership interest in the Applicant exceeding 7.5%. It is not to be completed by any legal entity which has only an indirect ownership interest in the Applicant.**

Under MCC Section 2-154-015, the Disclosing Party must disclose whether such Disclosing Party or any "Applicable Party" or any Spouse or Domestic Partner thereof currently has a "familial relationship" with any elected city official or department head. A "familial relationship" exists if, as of the date this EDS is signed, the Disclosing Party or any "Applicable Party" or any Spouse or Domestic Partner thereof is related to the mayor, any alderman, the city clerk, the city treasurer or any city department head as spouse or domestic partner or as any of the following, whether by blood or adoption: parent, child, brother or sister, aunt or uncle, niece or nephew, grandparent, grandchild, father-in-law, mother-in-law, son-in-law, daughter-in-law, stepfather or stepmother, stepson or stepdaughter, stepbrother or stepsister or half-brother or half-sister.

"Applicable Party" means (1) all executive officers of the Disclosing Party listed in Section II.B.1.a., if the Disclosing Party is a corporation; all partners of the Disclosing Party, if the Disclosing Party is a general partnership; all general partners and limited partners of the Disclosing Party, if the Disclosing Party is a limited partnership; all managers, managing members and members of the Disclosing Party, if the Disclosing Party is a limited liability company; (2) all principal officers of the Disclosing Party; and (3) any person having more than a 7.5% ownership interest in the Disclosing Party. "Principal officers" means the president, chief operating officer, executive director, chief financial officer, treasurer or secretary of a legal entity or any person exercising similar authority.

Does the Disclosing Party or any "Applicable Party" or any Spouse or Domestic Partner thereof currently have a "familial relationship" with an elected city official or department head?

Yes

No

If yes, please identify below (1) the name and title of such person, (2) the name of the legal entity to which such person is connected; (3) the name and title of the elected city official or department head to whom such person has a familial relationship, and (4) the precise nature of such familial relationship.

---

---

---

**CITY OF CHICAGO  
ECONOMIC DISCLOSURE STATEMENT AND AFFIDAVIT  
APPENDIX B**

**BUILDING CODE SCOFFLAW/PROBLEM LANDLORD CERTIFICATION**

This Appendix is to be completed only by (a) the Applicant, and (b) any legal entity which has a direct ownership interest in the Applicant exceeding 7.5% (an "Owner"). It is not to be completed by any legal entity which has only an indirect ownership interest in the Applicant.

1. Pursuant to MCC Section 2-154-010, is the Applicant or any Owner identified as a building code scofflaw or problem landlord pursuant to MCC Section 2-92-416?

Yes

No

2. If the Applicant is a legal entity publicly traded on any exchange, is any officer or director of the Applicant identified as a building code scofflaw or problem landlord pursuant to MCC Section 2-92-416?

Yes

No

The Applicant is not publicly traded on any exchange.

3. If yes to (1) or (2) above, please identify below the name of each person or legal entity identified as a building code scofflaw or problem landlord and the address of each building or buildings to which the pertinent code violations apply.

---

---

---



**CITY OF CHICAGO  
ECONOMIC DISCLOSURE STATEMENT AND AFFIDAVIT  
APPENDIX C**

**PROHIBITION ON WAGE & SALARY HISTORY SCREENING - CERTIFICATION**

This Appendix is to be completed only by an Applicant that is completing this EDS as a “contractor” as defined in MCC Section 2-92-385. That section, which should be consulted ([www.amlegal.com](http://www.amlegal.com)), generally covers a party to any agreement pursuant to which they: (i) receive City of Chicago funds in consideration for services, work or goods provided (including for legal or other professional services), or (ii) pay the City money for a license, grant or concession allowing them to conduct a business on City premises.

On behalf of an Applicant that is a contractor pursuant to MCC Section 2-92-385, I hereby certify that the Applicant is in compliance with MCC Section 2-92-385(b)(1) and (2), which prohibit: (i) screening job applicants based on their wage or salary history, or (ii) seeking job applicants’ wage or salary history from current or former employers. I also certify that the Applicant has adopted a policy that includes those prohibitions.

Yes

No

N/A – I am not an Applicant that is a “contractor” as defined in MCC Section 2-92-385.

This certification shall serve as the affidavit required by MCC Section 2-92-385(c)(1).

If you checked “no” to the above, please explain.

---

---

---

**SECTION IV – DISCLOSURE OF SUBCONTRACTORS AND OTHER RETAINED PARTIES (CONT.)**

Chicago Historical Society

<b>Name</b>	<b>Address</b>	<b>Relationship</b>	<b>Fees</b>
Scott Byron	30088 N Skokie Hwy Lake Bluff, IL	Landscape Architect	\$100,000
HBK Engineering	2101 W Carroll Chicago, IL	Engineering	\$150,000
Architectural Consulting Engineers	837 Hayes Oak Park, IL	Engineering	\$ 30,000
Amaze Design	171 Milk St Boston, MA	Design Fees	\$1,810,000

## CHICAGO HISTORICAL SOCIETY BOARD OF TRUSTEES

### OFFICERS

Walter C. Carlson  
*Chair*

David D. Hiller  
*Chair Emeritus*

Daniel S. Jaffee  
*First Vice Chair*

Mary Lou Gorno  
*Second Vice Chair*

Mark D. Trembacki  
*Treasurer*

Tobin E. Hopkins  
*Treasurer Emeritus*

Denise R. Cade  
*Secretary*

Gary T. Johnson  
*Edgar D. and Deborah R. Jannotta  
President*

### HONORARY TRUSTEE

The Honorable Lori Lightfoot  
*Mayor, City of Chicago*

### TRUSTEES

James L. Alexander  
Catherine L. Arias  
Gregory J. Besio  
Michelle W. Bibergal  
Denise R. Cade  
Paul Carlisle  
Walter C. Carlson  
Warren K. Chapman  
Rita S. Cook  
Keith L. Crandell  
Patrick F. Daly  
James P. Duff  
A. Gabriel Esteban  
Lafayette J. Ford  
T. Bondurant French  
Alejandra Garza  
Timothy J. Gilfoyle  
Gregory L. Goldner  
Mary Lou Gorno  
David A. Gupta  
Brad J. Henderson  
David D. Hiller  
Tobin E. Hopkins  
Philip J. Isom  
Daniel S. Jaffee  
Gary T. Johnson  
Ronald G. Kaminski  
Randy A. Kogan  
Judith H. Konen  
Michael J. Kupetis  
Robert C. Lee  
Ralph G. Moore  
Stephen Ray  
Douglas P. Regan\*  
Joseph Seliga  
Steve Solomon  
Samuel J. Tinaglia  
Mark D. Trembacki  
Ali Velshi  
Gail D. Ward  
Monica M. Weed  
Jeffrey W. Yingling  
Robert R. Yohanan

## CHICAGO HISTORICAL SOCIETY BOARD OF TRUSTEES

### HONORARY LIFE TRUSTEES

The Honorable Richard M. Daley  
The Honorable Rahm Emanuel

### LIFE TRUSTEES

David P. Bolger  
Laurence O. Booth  
Stanley J. Calderon  
John W. Croghan  
Patrick W. Dolan  
Paul H. Dykstra  
Michael H. Ebner  
Sallie L. Gaines  
Barbara A. Hamel  
M. Hill Hammock  
Susan S. Higinbotham  
Dennis H. Holtschneider C.M.  
Henry W. Howell, Jr.  
Philip W. Hummer  
Edgar D. Jannotta  
Falona Joy  
Barbara Levy Kipper  
W. Paul Krauss  
Fred A. Krehbiel  
Josephine Louis  
R. Eden Martin  
Robert Meers  
Josephine Baskin Minow  
Timothy P. Moen  
Potter Palmer  
John W. Rowe  
Jesse H. Ruiz  
Gordon I. Segal  
Larry C. Selander  
Paul L. Snyder

### TRUSTEES EMERITUS

Bradford L. Ballast  
Matthew J. Blakely  
Paul J. Carbone, Jr.  
Jonathan Fanton  
Cynthia Greenleaf  
Courtney Hopkins  
Cheryl L. Hyman  
Nena Ivon  
Douglas Levy  
Erica C. Meyer  
Michael A. Nemeroff  
Kelly Noll  
Eboo Patel  
M. Bridget Reidy  
James Reynolds, Jr.  
Elizabeth Richter  
Nancy K. Robinson  
April T. Schink  
Jeff Semenchuk  
Kristin Noelle Smith  
Margaret Snorf  
Sarah D. Sprowl  
Noren Ungaretti  
Joan Werhane



**Administration Office**  
541 North Fairbanks  
Chicago, Illinois 60611  
(312) 742-7529  
(312) 747-2001 (TTY)  
www.chicagoparkdistrict.com

Board of Commissioners

Avis LaVelle  
*President*

Tim King  
*Vice President*

Donald J. Edwards  
David A. Helfand  
M. Laird Koldyke  
Jose M. Muñoz  
Ashley Hemphill Netzky

General Superintendent  
& CEO  
Michael P. Kelly

---

City of Chicago  
Lori Lightfoot  
*Mayor*

September 9, 2020

Patrick Murphey  
Zoning Administrator  
Department of Planning  
City of Chicago  
30 N. LaSalle Street  
Chicago, IL 60602

Re: Chicago Park District Support – History Museum LPO Application

Dear Patrick:

Please be advised that the Chicago Park District is in full support of the History Trail project proposed by the Chicago History Museum for Lincoln Park. We feel that the History Trail will help to activate an underutilized part of the park, while adding to the city's rich cultural heritage.

The Chicago Park District respectfully requests that the application be processed as soon as possible to ensure that construction can move forward in a timely manner.

Please contact me at 312-742-4685 if you have any questions.

Sincerely,

*Heather Gleason*  
Heather Gleason (Sep 9, 2020 15:53 CDT)

Heather Gleason  
Director of Planning & Development

Teresa Cordova  
Chairman  
Chicago Plan Commission  
121 North LaSalle Street  
Room 1000, City Hall  
Chicago, Illinois 60602

RE: 1601 North Clark Street / Chicago History Museum

The undersigned, being first duly sworn on oath, deposes and states the following:

The undersigned certifies that the notice requirements of Section 16-4-100(c) of the Lake Michigan and Chicago Lakefront Protection Ordinance were complied with by causing written notice to be sent by first class mail, to such property owners who appear to be the owners of all property within 250 feet in each direction of the lot lines of the subject property, exclusive of public roads, streets, alleys and other public ways.

The undersigned certifies that the notice contained the address of the property which is the subject of the application; a statement of the intended use of the property; the name and address of the applicant; and a statement that the applicant intends to file an application to the Chicago Plan Commission under the Lake Michigan and Chicago Lakefront Protection Ordinance on or about October 30, 2020.

The undersigned certifies that the applicant has made a *bona fide* effort to determine the addresses of the parties to be notified under Section 16-4-100(c) of the Lakefront Protection Ordinance and that the accompanying list of names and addresses of surrounding property owners within 250 feet of the subject site is a complete list containing the names and addresses of the people who were notified.

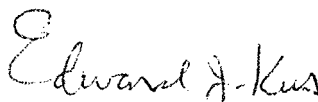
  
\_\_\_\_\_  
Attorney for Applicant

Subscribed and sworn to  
before me this 28 day of  
October 2020.

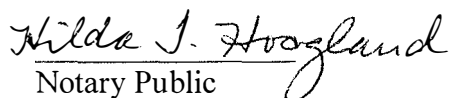
  
\_\_\_\_\_  
Notary Public



October 27, 2020

Dear Sir or Madam:

In compliance with the requirements of Section 16-4-100 (c) of the Lake Michigan and Chicago Lakefront Protection Ordinance, please be informed that on or about October 30, 2020, an application will be filed on behalf of the Chicago History Museum, pursuant to the Lake Michigan and Chicago Lakefront Protection Ordinance for the property located at 1601 North Clark Street.

The Chicago History Museum, in partnership with the Chicago Park District, will be creating The Richard M. and Shirley H. Jaffee History Trail, which will encircle the Chicago History Museum, inviting guests to experience the Park and History Trail through a series of interpretive experiences. There will be new landscape enhancements with the addition of planting beds and trees, and a new gateway including signage, at the corner of LaSalle Drive and Clark Street. As part of this project, the Chicago History Museum will restore the plaza on the building's east side to create an inviting outdoor gathering space.

The contact information for the Applicant is as follows: Chicago History Museum, 1601 North Clark Street, Chicago, IL 60614. The contact information for the owner of the property is as follows: Chicago Park District, 541 North Fairbanks, Chicago, IL 60611.

The Applicant is required by law to send this notice to you because the Cook County Assessor's records indicate that you own property within 250 feet of the Chicago History Museum.

Questions about this notice may be directed to the Applicant's attorney, Edward J. Kus, at 312.836.4080, at Taft Stettinius & Hollister LLP, 111 East Wacker Drive, Suite 2800, Chicago, Illinois 60601.

Very truly yours,

Taft Stettinius & Hollister LLP

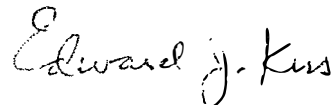

Edward J. Kus

14-33-408-002-0000  
TIMOTHY WESTERBECK  
1829 N LINCOLN PK WEST  
CHICAGO, IL 60614

14-33-408-003-0000  
LUCY LATOURETTE  
5509 MILLSTONE LN  
ROLLING MDWS, IL 60008

14-33-408-004-0000  
HOWARD N STOLAR  
1823 N LINCOLN PARK W  
CHICAGO, IL 60614

14-33-408-005-0000  
C JANE QUINN LVG TRUST  
1821 N LINCOLN PK W  
CHICAGO, IL 60614

14-33-408-006-0000  
WALTER WIELUNSKI  
1819 N LINCOLN PARK W  
CHICAGO, IL 60614

14-33-408-007-0000  
CHRISTOPHER MIKUCKI TR  
1817 N LINCOLN PARK W  
CHICAGO, IL 60614

14-33-408-014-0000  
PETULA F BAY FRANGIAS  
216 W MENOMONEE ST  
CHICAGO, IL 60614

14-33-408-015-0000  
SHANNON WATERFIELD  
214 W MENOMONEE ST  
CHICAGO, IL 60614

14-33-408-025-0000  
JIE ZHU  
1830 N LINCOLN AVE  
CHICAGO, IL 60614

14-33-408-027-0000  
MARION PARRY  
2544 W NORTH AVE  
CHICAGO, IL 60647

14-33-408-031-0000  
RACHIT DHINGRA  
1808 N WELLS ST  
CHICAGO, IL 60614

14-33-408-033-0000  
GEORGE FARRIS  
1826 N LINCOLN AVE  
CHICAGO, IL 60614

14-33-408-034-0000  
ERIN CLARK  
1824 N LINCOLN AV  
CHICAGO, IL 60614

14-33-408-035-0000  
ROBERT HARTEMAYER  
1822 N LINCOLN AVE  
CHICAGO, IL 60614

14-33-408-036-0000  
MICHELLE STENZEL  
1820 N LINCOLN AV  
CHICAGO, IL 60614

14-33-408-037-0000  
RIVIERE BARBENZA  
1818 N LINCOLN AVE  
CHICAGO, IL 60614

14-33-408-038-0000  
KARL A HJERPE  
1618 N CLEVELAND AVE  
CHICAGO, IL 60614

14-33-408-040-1001  
RICHARD BAEHR  
1813 N LINCOLN PARK W  
CHICAGO, IL 60614

14-33-408-041-1001  
WARREN R STEARNS  
217 W MENOMONEE #1  
CHICAGO, IL 60614

14-33-408-041-1002  
SUSAN M BOGGIE  
200 W MENOMONEE APT 2  
CHICAGO, IL 60614

14-33-408-041-1003  
JOHN F EITING  
200 W MENOMONEE ST 3  
CHICAGO, IL 60614

14-33-408-041-1004  
MARK M BROWN  
200 W MENOMONEE 4  
CHICAGO, IL 60614

14-33-408-041-1005  
JOHN WATERFIELD  
200 W MENOMONEE #5  
CHICAGO, IL 60614

14-33-408-041-1006  
WILLIAM MASON  
200 W MENOMONEE ST 6  
CHICAGO, IL 60614

14-33-408-041-1007  
MICHAEL R ROSSMEIER  
200 W MENOMONEE ST  
CHICAGO, IL 60614

14-33-408-041-1009  
YASUSHI KUBO  
1806 N ORLEANS  
CHICAGO, IL 60614

14-33-408-041-1010  
SYDNEY T SLUTZKY  
200 W MENOMONEE ST#10  
CHICAGO, IL 60614

14-33-408-041-1011  
PARKER SMITS  
200 W MENOMONEE ST#11  
CHICAGO, IL 60614



14-33-408-041-1012  
CAROLINE K VAN FOSSAN  
200 W MENOMONEE ST#12  
CHICAGO, IL 60614

14-33-408-041-1013  
GEORGE T CHAKOS  
200 W MENOMONEE ST #13  
CHICAGO, IL 60614

14-33-408-041-1014  
JESSICA WHITE  
200 W MENOMONEE ST#14  
CHICAGO, IL 60614

14-33-408-041-1017  
PETER WURM  
986 FERNCLIFF RD  
ATLANTA, GA 30324

14-33-408-044-0000  
JOHN MANAVES  
1834 N LINCOLN AVE  
CHICAGO, IL 60614

14-33-408-045-1001  
JOSEPH OCONNELL  
2 N PRINDLE AVE  
ARLINGTON HTS, IL 60004

14-33-408-045-1002  
JERRY CATTELL  
1832 N LINCOLN #1F  
CHICAGO, IL 60614

14-33-408-045-1003  
JEANINE IBRAHIM  
1832 N LINCOLN AVE 1R  
CHICAGO, IL 60614

14-33-408-045-1004  
JERRY CATTELL  
1832 N LINCOLN AVE#1F  
CHICAGO, IL 60614

14-33-408-045-1005  
MICHEL F AUSTIN  
1832 N LINCOLN  
CHICAGO, IL 60614

14-33-408-045-1006  
DOMINIC ALBANESE  
1832 N LINCOLN #2M  
CHICAGO, IL 60614

14-33-408-045-1007  
YE LIU  
1446 243RD TERRACE NE  
SAMMAMISH, WA 98074

14-33-408-045-1008  
EVEANN M LOVERO TRUSTE  
1832 N LINCOLN AVE#8  
CHICAGO, IL 60614

14-33-408-045-1009  
AMY SELLERGREEN  
800 S HOME  
PARK RIDGE, IL 60068

14-33-410-002-0000  
CHICAGO PARK DISTRICT  
541 NORTH FAIRBANKS CT  
CHICAGO IL 60611-3319

14-33-411-001-0000  
W AJ HOTEL LINCOLN VII  
900 N MICHIGAN STE1  
CHICAGO, IL 60611

14-33-411-002-0000  
1811 N WELLS LLC  
1764 N CLARK ST  
CHICAGO, IL 60614

14-33-411-003-0000  
1810 N CLARK LLC  
1764 N CLARK ST  
CHICAGO, IL 60614

14-33-411-004-0000  
1808 N CLARK LLC  
1764 N CLARK ST  
CHICAGO, IL 60614

14-33-411-005-0000  
166 172 MENOMONEE LLC  
1764 N CLARK ST  
CHICAGO, IL 60614

14-33-411-006-0000  
1800 N CLARK LLC  
1764 N CLARK ST  
CHICAGO, IL 60614

14-33-413-030-0000  
PETER ALEXOPOULOS  
3750 N LAKE SHORE DR  
CHICAGO, IL 60613

14-33-413-039-1001  
COURTENAY F MYERS  
1750 N WELLS ST 101  
CHICAGO, IL 60614

14-33-413-039-1002  
PETER BRAMBILLA  
1909 W BERWYN AVE #2  
CHICAGO, IL 60640

14-33-413-039-1003  
RYAN ONEILL  
1750 N WELLS ST#103  
CHICAGO, IL 60614

14-33-413-039-1004  
CARA ANDERSON  
1705 N WELLS ST #104  
CHICAGO, IL 60614

14-33-413-039-1005  
IAN JACOBSON  
1625 N CLYBOURN#2  
CHICAGO, IL 60614

14-33-413-039-1006  
MATTHEW R LEWAN  
1750 N WELLS ST#106  
CHICAGO, IL 60614

14-33-413-039-1007  
THOMAS E MILLSTEAD TRU  
1750 N WELLS ST#201  
CHICAGO, IL 60614

14-33-413-039-1008  
STANLEY BERNSHTEYN  
1750 N WELLS ST#202  
CHICAGO, IL 60614

14-33-413-039-1009  
KIRON R S NERODE  
1124 N WINCHESTER  
CHICAGO, IL 60622

14-33-413-039-1010  
DEBORAH CHAYT BRAGMAN  
4623 CHELSEA LANE  
BLOOMFLD HLS, MI 48301

14-33-413-039-1011  
SAMUEL BASSETT  
1750 N WELLS ST#205  
CHICAGO, IL 60614

14-33-413-039-1012  
C ROSE  
1750 N WELLS 206  
CHICAGO, IL 60614

14-33-413-039-1013  
HIROYUKI FUKUDA  
1750 N WELLS 207  
CHICAGO, IL 60614

14-33-413-039-1014  
AMY H SWICK  
1750 N WELLS ST#301  
CHICAGO, IL 60614

14-33-413-039-1015  
JEFFREY SOGOLOV  
1750 N WELLS ST#302  
CHICAGO, IL 60614

14-33-413-039-1016  
M DEMOPOULOS  
1750 N WELLS UNIT 303  
CHICAGO, IL 60614

14-33-413-039-1017  
D WAVELAND KENDT  
1750 N WELLS ST#304  
CHICAGO, IL 60614

14-33-413-039-1018  
SANDRA G ESCOBAR  
1750 N WELLS ST#305  
CHICAGO, IL 60614

14-33-413-039-1019  
ARMANDO MUNOZ  
1750 N WELLS #306  
CHICAGO, IL 60614

14-33-413-039-1020  
RYAN CLEVELAND  
1750 N WELLS ST #307  
CHICAGO, IL 60614

14-33-413-039-1021  
ABBE MACLISE  
4551 N KENNETH AVE  
CHICAGO, IL 60630

14-33-413-039-1022  
CAROLYN NGUYEN  
1750 N WELLS ST #402  
CHICAGO, IL 60614

14-33-413-039-1023  
KENNETH DICKERSON  
1750 N WELLS #403  
CHICAGO, IL 60614

14-33-413-039-1024  
JOHN R MARAFINO  
1636 N WELLS ST 1101  
CHICAGO, IL 60614

14-33-413-039-1025  
KW RE INVESTMENTS LLC  
2857 N GREENVIEW AVE  
CHICAGO, IL 60657

14-33-413-039-1031  
MICHAEL GABEL  
1750 N WELLS ST 303  
CHICAGO, IL 60614

1750 NORTH WELLS CONDOMINIUMS  
HOMEOWNERS ASSOCIATION  
1750 N WELLS ST #101  
CHICAGO, IL 60614

14-33-413-041-1001  
CRAIG S VOGEL  
1760 N WELLS STREET 1A  
CHICAGO, IL 60614

14-33-413-041-1002  
DAVID VAN DER BEEK  
1760 N WELLS ST 1B  
CHICAGO, IL 60614

14-33-413-041-1003  
MARTIN PACELLI  
1760 N WELLS #1C  
CHICAGO, IL 60614

14-33-413-041-1004  
JEFFREY WOLIN  
1760 N WELLS ST APT 1D  
CHICAGO, IL 60614

14-33-413-041-1005  
KRISTA ZIMMER  
1760 N WELLS 1E  
CHICAGO, IL 60614

14-33-413-041-1006  
WILLIAM OBERLIN  
1760 N WELLS APT 1F  
CHICAGO, IL 60614

14-33-413-041-1007  
M HARM J ARTHOFER  
1760 N WELLS ST #2A  
CHICAGO, IL 60614

14-33-413-041-1008  
PATRICIA M KRUEGER  
772 BOAL PKWY  
WINNETKA, IL 60093

14-33-413-041-1009  
WILLIAM ROBERT SHERMAN  
1760 N WELLS ST #2C  
CHICAGO, IL 60614

14-33-413-041-1010  
KEVIN HENIFF  
1760 N WELLS ST  
CHICAGO, IL 60614

14-33-413-041-1011  
GREGORY MARK MOLINARO  
1760 N WELLS ST 2E  
CHICAGO, IL 60614

14-33-413-041-1012  
STEVEN DORFMAN  
2228 W OAKDALE  
CHICAGO, IL 60618

14-33-413-041-1013  
PETER M GARNAVICH  
1760 N WELLS ST #2G  
CHICAGO, IL 60614

TOWNE PARK CONDOMINIUM  
ASSOCIATION  
1760 N WELLS ST #2B  
CHICAGO, IL 60614

14-33-414-001-0000  
1761 N WELLS LLC  
1764 N CLARK ST  
CHICAGO, IL 60614

14-33-414-005-0000  
1766 N CLARK LLC  
1764 N CLARK ST  
CHICAGO, IL 60614

14-33-414-006-0000  
1764 N CLARK LLC  
1764 N CLARK ST  
CHICAGO, IL 60614

14-33-414-007-0000  
CLARK MENOMONEE LLC  
225 W HUBBARD ST  
CHICAGO, IL 60654

14-33-414-011-0000  
HERMON BAPTIST CHURCH  
1754 N CLARK STREET  
CHICAGO, IL 60614

14-33-414-019-0000  
ADAM POLLOCK  
172 W EUGENIE  
CHICAGO, IL 60614

14-33-414-020-0000  
JOHN HATTO  
170 W EUGENIE ST  
CHICAGO, IL 60614

14-33-414-021-0000  
GARY L SCHAER MD  
168 W EUGENIE ST  
CHICAGO, IL 60614

14-33-414-022-0000  
JOHN BOSTJANCICH  
166 W EUGENIE  
CHICAGO, IL 60614

14-33-414-023-0000  
FRANCES RAMER  
164 W EUGENIE ST  
CHICAGO, IL 60614

14-33-414-033-0000  
TERRY A MCKAY  
1033 SKOKIE BLVD 660  
NORTHBROOK, IL 60062

14-33-414-043-0000  
1750 N CLARK OWNER LLC  
123 W MAIN ST STE 200  
URBANA, IL 61801

14-33-414-044-1001  
STRATEGIC WELLS LLC  
1200 RIVER AVE BLDG 4  
LAKEWOOD, NJ 87015

14-33-414-044-1008  
JACQUELINE WITTENBERG  
1749 N WELLS 208  
CHICAGO, IL 60614

14-33-414-044-1009  
JOHN OSSWALD  
1749 N WELLS ST #209  
CHICAGO, IL 60614

14-33-414-044-1010  
URSULA PAWLOWSKI  
4516 N THATCHER  
NORRIDGE, IL 60706

14-33-414-044-1011  
BARBARA J JACOBS  
1749 N WELLS APT 212  
CHICAGO, IL 60614

14-33-414-044-1012  
PENELOPE JANE BENTON  
1749 N WELLS ST  
CHICAGO, IL 60614

KENNELLY SQUARE CONDOMINIUM  
ASSOCIATION  
5009 OAKTON STREET  
SKOKIE IL 60077

14-33-414-044-1077  
KARL CREMIEUS  
1749 N WELLS ST  
CHICAGO, IL 60614

14-33-414-044-1078  
SALLY REYNOLDS  
1749 N WELLS 611  
CHICAGO, IL 60614

14-33-414-044-1082  
REX BARBARA RAY  
1749 N WELLS ST #615  
CHICAGO, IL 60614

14-33-414-044-1159  
ROBYN L IMRIE  
1749 N WELLS 1302  
CHICAGO, IL 60614

14-33-414-044-1164  
M B HAGAN  
1749 N WELLS ST 1307-8  
CHICAGO, IL 60614

14-33-414-044-1187  
GULETSKY GULETSKY  
1749 N WELLS  
CHICAGO, IL 60614

14-33-414-044-1200  
VASUMATI D PATEL  
1749 N WELLS ST #1610  
CHICAGO, IL 60614

14-33-414-044-1230  
PROJANSKY BLACKSTONE  
1749 N WELLS ST 1907  
CHICAGO, IL 60614

14-33-414-044-1231  
PROJANSKY BLACKSTONE  
1749 N WELLS ST 1907  
CHICAGO, IL 60614

14-33-414-044-1248  
EDDIE HSU  
1749 N WELLS ST 2103  
CHICAGO, IL 60614

14-33-414-062-1001  
PENELOPE CAMPBELL  
1720 N LASALLE DR 1  
CHICAGO, IL 60614

14-33-414-062-1002  
JOHN MARGARET KARLEN  
1720 N LASALLE #2  
CHICAGO, IL 60614

14-33-414-062-1003  
HO KWAN BYUN  
1720 N LASALLE DR #3  
CHICAGO, IL 60614

14-33-414-062-1004  
AMY S KARIDES  
1720 N LASALLE #4  
CHICAGO, IL 60614

14-33-414-062-1005  
RICHARD OISHI  
1720 N LASALLE DR 5  
CHICAGO, IL 60614

14-33-414-062-1006  
LYNN M SMITH  
1720 N LASALLE #6  
CHICAGO, IL 60614

14-33-414-062-1007  
MAHI S MEHR  
1720 N LA SALLE DR#7  
CHICAGO, IL 60614

14-33-414-062-1008  
MELISSA PRYOR  
150 W EUGENIE ST 8  
CHICAGO, IL 60614

14-33-414-062-1009  
ANN DOMAN  
150 W EUGENIE ST  
CHICAGO, IL 60614

14-33-414-062-1010  
CHRIS CHEREK  
150 W EUGENIE STREET  
CHICAGO, IL 60614

14-33-414-062-1011  
BRYAN FRIEDMAN  
150 W EUGENIE ST 11  
CHICAGO, IL 60614

14-33-414-062-1012  
ANDREW SHURE  
150 W EUGENIE ST  
CHICAGO, IL 60614

14-33-414-062-1013  
TINA M PLECHATY  
150 W EUGENIE #13  
CHICAGO, IL 60614

14-33-414-062-1014  
D FRANKEL B SIEGEL  
150 W EUGENIE 14  
CHICAGO, IL 60614

14-33-414-062-1015  
LISA TERWILLIGER  
1715 N WELLS ST APT 15  
CHICAGO, IL 60614

14-33-414-062-1016  
MICHELLE TWITCHELL TRU  
1220 HAWKINS CT  
BARTLETT, IL 60103

14-33-414-062-1017  
JEFFREY S GASBARRA  
1715 N WELLS ST 17  
CHICAGO, IL 60614

14-33-414-062-1018  
NANCY LOEB  
1715 N WELLS ST #18  
CHICAGO, IL 60614

14-33-414-062-1019  
COLGATE HOLMES  
1720 N LA SALLE ST 19  
CHICAGO, IL 60614

14-33-414-062-1020  
RANDI SCHULLO REVOCABL  
1720 N LASALLE ST#20  
CHICAGO, IL 60614

14-33-414-062-1021  
ERIC NIJENSOHN  
1720 N LA SALLE ST #21  
CHICAGO, IL 60614

14-33-414-062-1022  
EVE VAN CAUTER  
1720 N LASALLE DR 22  
CHICAGO, IL 60614

14-33-414-062-1023  
SOPHIE SOHN  
1720 N LA SALLE DR#23  
CHICAGO, IL 60614

14-33-414-062-1024  
LEON DEUTSCH  
1720 N LASALLE #24  
CHICAGO, IL 60614

14-33-414-062-1025  
GIORGIO RAIMONDI  
1720 N LA SALLE 25  
CHICAGO, IL 60614

14-33-414-062-1026  
ALEXEI RAMIREZ  
13812 SW 8 ST 311  
MIAMI, FL 33184

14-33-414-062-1027  
MINDY WOLIN SHERMAN  
150 W EUGENIE  
CHICAGO, IL 60614

14-33-414-062-1028  
JOEL F HENNING TRUST  
150 W EUGENE ST #28  
CHICAGO, IL 60614

14-33-414-062-1029  
SEEMA KHAN  
150 W EUGENIE  
CHICAGO, IL 60614

14-33-414-062-1030  
TAXPAYER OF  
150 W EUGENIE #30  
CHICAGO, IL 60614

14-33-414-062-1031  
SCOTT ZAKHEIM  
150 W EUGENIE 31  
CHICAGO, IL 60614

14-33-414-062-1032  
NEAL A SARA K SALZMA  
150 W EUGENIE TERR #32  
CHICAGO, IL 60614

14-33-414-062-1033  
B KRAMER  
1715 N WELLS ST 33  
CHICAGO, IL 60614

14-33-414-062-1034  
JOSEF A SCHUSTER  
1715 N WELLS #34  
CHICAGO, IL 60614

14-33-414-062-1035  
A N DEL SESTO  
1715 N WELLS #35  
CHICAGO, IL 60614

14-33-414-062-1036  
PINSKER VINOKUR  
1715 N WELLS #36  
CHICAGO, IL 60614

14-33-414-062-1037  
PAUL LISA NISER  
1715 N WELLS #37  
CHICAGO, IL 60614

14-33-414-062-1038  
ORTWIN KAIRIES LALE  
1715 N WELLS ST APT 38  
CHICAGO, IL 60614

14-33-414-062-1039  
CELALETTIN USTUN  
1715 N WELLS ST APT 39  
CHICAGO, IL 60614

14-33-414-062-1040  
DANIEL BURR  
1720 N LA SALLE DR 40  
CHICAGO, IL 60614

14-33-414-062-1041  
LAURA L DELMAN  
1720 N LASALLE DR  
CHICAGO, IL 60614

14-33-414-062-1042  
BENJAMIN JEAN SAWIN  
1720 N LASALLE DR 42  
CHICAGO, IL 60614

14-33-414-062-1043  
M C BERGMANN  
1720 N LASALLE #43  
CHICAGO, IL 60614

14-33-414-062-1044  
CHENCHEN WANG  
1720 N LA SALLE DR 44  
CHICAGO, IL 60614

14-33-414-062-1045  
J WEBB  
150 W EUGENE TERR  
CHICAGO, IL 60614

14-33-414-062-1046  
JAMES B HEATON III  
150 WEST EUGENIE #46  
CHICAGO, IL 60614

14-33-414-062-1047  
BRENT KRAMBECK  
150 W EUGENIE ST #47  
CHICAGO, IL 60614

14-33-414-062-1048  
GEORGE GRUSCHOW  
150 W EUGENIE 48  
CHICAGO, IL 60614

14-33-414-062-1049  
ANNA JOONG DAVID H H  
150 W EUGENIE ST#49  
CHICAGO, IL 60614

14-33-414-062-1050  
JEROME I WRIGHT  
1715 N WELLS #50  
CHICAGO, IL 60614

14-33-414-062-1051  
BRETT M SINGER  
1715 N WELLS ST APT 51  
CHICAGO, IL 60614

14-33-414-062-1052  
P NIKOLAIDIS A MERCI  
1740 N CLARK ST #1717  
CHICAGO, IL 60614

14-33-414-062-1053  
LORETTA M DALEY  
1740 N CLARK ST 1718  
CHICAGO, IL 60614

14-33-414-062-1054  
RAYMOND E GRZYMSKI  
1740 N CLARK 1719  
CHICAGO, IL 60614

14-33-414-062-1055  
SALVATORE L VALENZISI  
1740 N CLARK ST 1720  
CHICAGO, IL 60614

14-33-414-062-1056  
LEE H KAREN M STROHL  
1740 N CLARK ST 1721  
CHICAGO, IL 60614

14-33-414-062-1057  
DOUG TONYA MORRIS  
1740 N CLARK ST 1722  
CHICAGO, IL 60614

14-33-414-062-1058  
R J ADAMS  
1740 N CLARK 1723  
CHICAGO, IL 60614

14-33-414-062-1059  
THE TIGHTLINES TRUST  
1740 N CLARK ST#1724  
CHICAGO, IL 60614

14-33-414-062-1060  
RENE A TORRADO JR  
1740 N CLARK ST 1725  
CHICAGO, IL 60614

14-33-414-062-1061  
JOSHUA JUDITH SEEGER  
1740 N CLARK ST 1726  
CHICAGO, IL 60614

14-33-414-062-1062  
PAUL SILVANI B SOM  
1720 N CLARK #1727  
CHICAGO, IL 60614

14-33-414-062-1063  
MARK K BUCKLEY  
1740 N LA SALLE DR1728  
CHICAGO, IL 60614

14-33-414-062-1064  
RICHARD RAUSCH  
1740 N CLARK #1729  
CHICAGO, IL 60614

14-33-414-062-1065  
SAGAR SAHASRABUDHE  
1740 N CLARK 1730  
CHICAGO, IL 60614

14-33-414-062-1066  
CAROL BRUCE EBEL  
1740 N CLARK ST 1731  
CHICAGO, IL 60614

14-33-414-062-1067  
PETE EAST SHIXING TANG  
1740 N CLARK ST #1732  
CHICAGO, IL 60614

14-33-414-062-1068  
MARC KLEIN  
1740 N CLARK 1733  
CHICAGO, IL 60614

14-33-414-062-1069  
PAULA S DOUGLAS  
1740 N CLARK #1734  
CHICAGO, IL 60614

14-33-414-062-1070  
ANNE CLARA BARBER  
1740 N CLARK UNIT 1736  
CHICAGO, IL 60614

14-33-414-062-1071  
STEPHEN D NECHTOW AS T  
1740 N CLARK ST#1738  
CHICAGO, IL 60614

14-33-414-062-1072  
D SEMERY  
1740 N CLARK ST  
CHICAGO, IL 60614

EUGENIE TERRACE TOWNHOUSES  
CONDOMINIUM ASSOCIATION  
1720 N LASALLE ST #02  
CHICAGO IL 60614

17-03-100-001-0000  
CATHOLIC BISHOP CHICAGO  
835 NORTH RUSH STREET  
CHICAGO, IL 60611-2030

17-04-206-006-0000  
1550 NORTH CLARK CHICA  
625 N MICHIGAN AVE  
CHICAGO, IL 60611

17-04-206-007-0000  
R2 CORE 108 LLC  
1200 N NORTH BRANCH 2F  
CHICAGO, IL 60642

17-04-206-009-0000  
CLEVELAND ASSOC I LLC  
5750 OLD ORCHARD RD200  
SKOKIE, IL 60077

17-04-207-087-1001  
ROBERT C COLLINS III  
1560 N SANDBURG #301  
CHICAGO, IL 60610

17-04-207-087-1002  
RUTH KARDARAS TRUSTEE  
1560 N SANDBURG TER401  
CHICAGO, IL 60610

17-04-207-087-1003  
MKCREAL ESTATE IV LLC  
70 W BURTON #505  
CHICAGO, IL 60610

17-04-207-087-1004  
BRADLEY NARDICK  
1560 N SNDBRG TER#601J  
CHICAGO, IL 60610

17-04-207-087-1005  
MAUREEN SCHIMIZZ  
1560 N SANDBURG 701 F  
CHICAGO, IL 60610

17-04-207-087-1006  
INEZ LEVY 801  
1560 N SANDBURG TER  
CHICAGO, IL 60610

17-04-207-087-1007  
ALISON WHITELAW  
1560 N SANDBURG 901J  
CHICAGO, IL 60610

17-04-207-087-1008  
CHRISTINE J PILAT  
1560 N SANDBURG 1001  
CHICAGO, IL 60610

17-04-207-087-1009  
HERNAN AMALIA LEVY  
1560 N SANDBURG #1101  
CHICAGO, IL 60610

17-04-207-087-1010  
TAXPAYER OF UNIT 1201J  
1560 N SANDBURG TERR  
CHICAGO, IL 60610

17-04-207-087-1011  
ERIC M MARCOTTE  
1560 N SANDBURG TER140  
CHICAGO, IL 60610

17-04-207-087-1012  
ASHLEIGH HELLER TTEE  
1560 N SANDBURG 1501  
CHICAGO, IL 60610

17-04-207-087-1013  
ROBERT RAFFELD 1601J  
1560 N SANDBURG TERR  
CHICAGO, IL 60610

17-04-207-087-1015  
ROBERT DUNN  
1560 SANDBURG TER 1801  
CHICAGO, IL 60610

17-04-207-087-1016  
OLIVIA MACIA 1901  
1560 N SANDBURG TERR  
CHICAGO, IL 60610

17-04-207-087-1017  
MR MRS MEYER  
1521 PROMENADE LN  
WHEATON, IL 60189

17-04-207-087-1018  
DAISY WOON 1 N GARVEY  
50 S LASALLE STREET B3  
CHICAGO, IL 60603

17-04-207-087-1019  
LEEHAHT R GROSS  
1560 N SANDBURG TER 22  
CHICAGO, IL 60610

17-04-207-087-1020  
JACQUELINE A MILNER NO  
1560 N SANDBURG TER230  
CHICAGO, IL 60610

17-04-207-087-1021  
PARADE PROPERTIES PTNR  
1532 ELMWOOD AVE  
WILMETTE, IL 60091

17-04-207-087-1022  
LINDSAY R BRUNELLI  
1560 N SANDBURG #2501  
CHICAGO, IL 60610

17-04-207-087-1023  
CATHERINE A STADTLER  
1560 SANDBURG TER 2601  
CHICAGO, IL 60610

17-04-207-087-1024  
JOHN E STEWART TRUST D  
1560 N SANDBURG AP2702  
CHICAGO, IL 60610

17-04-207-087-1025  
MARGARET ROTH TRUST  
1560 N SANDBURG TER280  
CHICAGO, IL 60610

17-04-207-087-1026  
ELEANOR H LOPARDO  
1560 N SANDBURG #2901J  
CHICAGO, IL 60610

17-04-207-087-1027  
HOWARD LEVY  
1560 N SANDBURG TER #3002  
CHICAGO, IL 60610

17-04-207-087-1028  
DAVID CASALINO  
1560 N SANDBURG 3101  
CHICAGO, IL 60610

17-04-207-087-1029  
GEORGE COSTA  
1560 SANDBURG #3201  
CHICAGO, IL 60610

17-04-207-087-1030  
PETER DOUGHERTY  
1560 N SANDBURY TERR #3301  
CHICAGO, IL 60610

17-04-207-087-1031  
KATHLEEN K GRECO  
1560 N SANDBURG 3401  
CHICAGO, IL 60610

17-04-207-087-1032  
BRIAN P CONNOR  
1560 N SANDBURG #3501  
CHICAGO, IL 60610

17-04-207-087-1033  
PETER BARNES  
1560 N SANDBURG 3601  
CHICAGO, IL 60610

17-04-207-087-1034  
THOMAS R MEYERS  
1560 N SANDBURG TER #3701J  
CHICAGO, IL 60610

17-04-207-087-1035  
JAMES L COGHLAN  
161 N CLARK  
CHICAGO, IL 60601

17-04-207-087-1036  
LORRAINE R DRU  
1560 N SANDBURG #3901  
CHICAGO, IL 60610

17-04-207-087-1037  
JAMES WHITE  
1560 SANDBURG TER 4001  
CHICAGO, IL 60610

17-04-207-087-1038  
J WALES 4101J  
1560 N SANDBURG TERR  
CHICAGO, IL 60610

17-04-207-087-1039  
LYNNE D SLAVIN  
1560 SANDBURG TER 4201  
CHICAGO, IL 60610

17-04-207-087-1040  
MICHAEL O'MEARA  
1560 N SANDBURY TER #4301J  
CHICAGO, IL 60610

17-04-207-087-1041  
JAMES YOUNG  
1560 N SANDBURG 302  
CHICAGO, IL 60610

17-04-207-087-1042  
TAXPAYER OF  
1560 N SANDBURG #402J  
CHICAGO, IL 60610

17-04-207-087-1043  
MARTHA E JAMESON  
1560 N SANDBURG 502  
CHICAGO, IL 60610

17-04-207-087-1044  
CTLT 8002376837  
1560 N SANDBURG 602J  
CHICAGO, IL 60610

17-04-207-087-1045  
STATE BK OF INDIA  
1560 N SANDBURG 702J  
CHICAGO, IL 60610

17-04-207-087-1046  
TRUSTEE FOR THE JACK V  
1560 N SANDBURG TER802  
CHICAGO, IL 60610

17-04-207-087-1047  
JENNIFER KUHLMAN  
1560 N SANDBURG 902  
CHICAGO, IL 60610

17-04-207-087-1048  
JUDY I LIPP  
1560 N SANDBURG 1002  
CHICAGO, IL 60610

17-04-207-087-1049  
MARCELINE JOHNSON  
1560 N SANDBURG 1102  
CHICAGO, IL 60610

17-04-207-087-1050  
GEOFFORY A BONDY  
2205 HOLLYWOOD DR  
MONROE, MI 48162

17-04-207-087-1051  
LISA SMISEK  
1110 ROCKWELL COURT  
DYER, IN 46311

17-04-207-087-1052  
CAROLYN PETROWICH  
1560 N SANDBURG 1502  
CHICAGO, IL 60610

17-04-207-087-1053  
OWENS APPLGATE 1602  
1560 N SANDBURG TERR  
CHICAGO, IL 60610

17-04-207-087-1055  
SUSAN GEFFEN 1802  
1560 N SANDBURG TER  
CHICAGO, IL 60610

17-04-207-087-1056  
ROBERT RIDGELY  
1560 N SANDBURG 1902  
CHICAGO, IL 60610

17-04-207-087-1057  
THE JOANNE PODER LIVIN  
1560 N SANDBURG TER200  
CHICAGO, IL 60610



17-04-207-087-1058  
ABBY WOOD 1 N GARVEY  
50 S LASALLE STREET B3  
CHICAGO, IL 60603

17-04-207-087-1059  
WENDALL TOLAND 2202  
1560 N SANDBURG TERR  
CHICAGO, IL 60610

17-04-207-087-1061  
STEVEN WASKERWITZ  
1560 N SANDBURG TER240  
CHICAGO, IL 60610

17-04-207-087-1062  
PAUL S KAYMAN  
1560 N SANDBURG 2502  
CHICAGO, IL 60610

17-04-207-087-1063  
ROXANNE M PATTON  
710 YORK RD  
GLENVIEW, IL 60025

17-04-207-087-1065  
DAVID SCHULTZ  
1560 N SANDBURY #2802  
CHICAGO, IL 60610

17-04-207-087-1066  
DAVID W FUCHS  
1560 N SANDBURG 2902J  
CHICAGO, IL 60610

17-04-207-087-1068  
DIANA HELIOTES  
1560 N SANDBURG TER  
CHICAGO, IL 60610

17-04-207-087-1069  
RANDAL L GOLDEN REVOCA  
1560 N SANDBURG TER320  
CHICAGO, IL 60610

17-04-207-087-1070  
DENNIS MCKENNA  
1560 N SANDBURG #3302  
CHICAGO, IL 60610

17-04-207-087-1071  
DIMITRA KNOCH  
1560 N SANDBURG 3402  
CHICAGO, IL 60610

17-04-207-087-1072  
LYNDA R FELBAB  
1560 N SANDBURG #3502  
CHICAGO, IL 60610

17-04-207-087-1073  
RODERICK R DICKINSON  
6908 AIMPOINT DR  
PLANO, TX 75023

17-04-207-087-1075  
PETER CREMER NOT INDIV  
1560 N SANDBURG TER380  
CHICAGO, IL 60610

17-04-207-087-1076  
JOHN KULCZCYCKI  
1560 N SANDBURG TR3902  
CHICAGO, IL 60610

17-04-207-087-1077  
SARINA SORRENTINO TRUS  
1560 N SANDBURG TER400  
CHICAGO, IL 60610

17-04-207-087-1078  
JEFF RAUCH  
1560 N SANDBURG #4102  
CHICAGO, IL 60610

17-04-207-087-1079  
M R RICHARDSON  
1560 N SANDBURG 4202J  
CHICAGO, IL 60610

17-04-207-087-1080  
GEORGE COWDREY  
1560 N SANDBERG 4302  
CHICAGO, IL 60610

17-04-207-087-1081  
APRIL MOON  
1560 N SANDBURG TER303  
CHICAGO, IL 60610

17-04-207-087-1082  
CURRENT OWNER  
1560 N SANDBURG 403  
CHICAGO, IL 60610

17-04-207-087-1083  
MICHAEL CAVANAUGH  
70 W BURTON 505  
CHICAGO, IL 60610

17-04-207-087-1084  
BARRY GERSOWSKY  
1560 N SANDBURG TER603  
CHICAGO, IL 60610

17-04-207-087-1085  
BECKY BELK  
1560 N SANDBURG TER703  
CHICAGO, IL 60610

17-04-207-087-1086  
DIANE BOJIC  
2842 N BURLING ST #3  
CHICAGO, IL 60657

17-04-207-087-1087  
MKC III LLC  
70 W BURTON 505  
CHICAGO, IL 60610

17-04-207-087-1088  
AHEYEU TRUST  
1350 W FULLERTON #518  
CHICAGO, IL 60614

17-04-207-087-1089  
SANDBURG PROPERTIES  
1560 N SANDBURG #2312  
CHICAGO, IL 60610

17-04-207-087-1090  
JACQUELINE T MOULD  
5705 WEBSTER  
DOWNERS GRV, IL 60516

17-04-207-087-1091  
SCOTT ROTH  
1103 LINDEN AV  
HIGHLAND PK, IL 60035

17-04-207-087-1092  
C SCHELL TTE KLS TRUST  
6609 MONTCLAIR LANE  
MADISON, WI 53711

17-04-207-087-1093  
R DOUGHERTY  
1560 N SANDBURG 1603  
CHICAGO, IL 60610

17-04-207-087-1094  
LAURI LORIS  
1560 N SANDBRG TER1703  
CHICAGO, IL 60610

17-04-207-087-1095  
SARRAFI CAVEH  
1560 N SANDBURG TER  
CHICAGO, IL 60610

17-04-207-087-1096  
WILLIAM J SMIT CHRIS  
15579 98TH PL  
DYER, IN 46311

17-04-207-087-1097  
S WILHELM  
1560 N SANDBURG 2003J  
CHICAGO, IL 60610

17-04-207-087-1098  
FRANCES G COPELAND  
1560 SANDBURG TER 2103  
CHICAGO, IL 60610

17-04-207-087-1099  
LYNN M CUSACK  
1560 SANDBURG TER 2203  
CHICAGO, IL 60610

17-04-207-087-1100  
K STEENSMA  
1560 N SANDBURG 2303  
CHICAGO, IL 60610

17-04-207-087-1101  
G GARMISA  
1560 N SANDBURG 2403J  
CHICAGO, IL 60610

17-04-207-087-1102  
TERESA SIMPSON  
1560 N SANDBURG #2503  
CHICAGO, IL 60610

17-04-207-087-1103  
MARIA E ALVARADO  
1560 SANDBURG TER2603  
CHICAGO, IL 60610

17-04-207-087-1105  
LAWRENCE A KERNER 2803  
1560 N SANDBURG TERR  
CHICAGO, IL 60610

17-04-207-087-1106  
NATALYA GOLOVASHKINA  
1560 N SANDBURG TER290  
CHICAGO, IL 60610

17-04-207-087-1107  
LAWRENCE MINUTILLO  
4557 NEWLAND 3003J  
HARWOOD HTS, IL 60706

17-04-207-087-1108  
MICHELLE N MENAKER  
1560 N SANDBURG 3103  
CHICAGO, IL 60610

17-04-207-087-1109  
P F GRUSECKI 3203  
1560 N SANDBURG TERR  
CHICAGO, IL 60610

17-04-207-087-1111  
JERRY MIKUTIS  
1560 N SANDBURG TER340  
CHICAGO, IL 60610

17-04-207-087-1112  
BARBARA B WASIDLOW  
8000 W FOSTER LN  
NILES, IL 60714

17-04-207-087-1114  
JANET LONG 3703  
9554 S LAWNDAL AVE  
EVERGREEN PK, IL 60805

17-04-207-087-1115  
KATHLEEN S NABEREZNY  
1560 N SANDBRG TER3803  
CHICAGO, IL 60610

17-04-207-087-1116  
PAULA SCHILLACE  
1560 N SANDBURG 3903  
CHICAGO, IL 60610

17-04-207-087-1117  
JACOB B NITZBERG TRUST  
1560 N SANDBURG TER AP  
CHICAGO, IL 60610

17-04-207-087-1118  
PAUL MC DERMOTT  
1560 N SANDBURG 4103  
CHICAGO, IL 60610

17-04-207-087-1119  
SAVIDAY PROPERTIES LLC  
244 HOME AVE  
OAK PARK, IL 60302

17-04-207-087-1120  
MARGARET JOCONNOR  
1560 N SANDBURG 4303  
CHICAGO, IL 60610

17-04-207-087-1121  
NANCY J DAVITT  
1560 N SANDBURG 304J  
CHICAGO, IL 60610

17-04-207-087-1122  
SAGAR M CHOUBAL  
1560 N SANDBURG TER404  
CHICAGO, IL 60610

17-04-207-087-1123  
KLAUS ROSEBROCK  
25 FOXBORO  
IRVINE, CA 92614

17-04-207-087-1124  
HEIDI BREM KARGMAN  
2223 N BURLING ST  
CHICAGO, IL 60614

17-04-207-087-1125  
RITA M LANG  
1560 N SANDBURG TER704  
CHICAGO, IL 60610

17-04-207-087-1126  
MEGAN MICHELETTI  
1560 N SANDBURG TER  
CHICAGO, IL 60610

17-04-207-087-1127  
LORINDA SCROGHAM  
1560 N SANDBURG #904  
CHICAGO, IL 60610

17-04-207-087-1128  
MICHAEL LULAY  
2323 NAPERVILLE RD 220  
NAPERVILLE, IL 60563

17-04-207-087-1129  
RON BARBARA MILLER  
1560 N SANDBURG 1104  
CHICAGO, IL 60610

17-04-207-087-1130  
MARGARET DENK  
1560 SANDBURG TERR1204  
CHICAGO, IL 60610

17-04-207-087-1131  
JINGWEI MA1404  
1560 N SANDBURG TER  
CHICAGO, IL 60610

17-04-207-087-1132  
ALICE MARDER UNIT 1504  
1560 N SANDBURG TERR  
CHICAGO, IL 60610

17-04-207-087-1133  
OWENS APPLGATE 1604  
1560 N SANDBURG TERR  
CHICAGO, IL 60610

17-04-207-087-1134  
DOUGLAS RANNELLS  
1560 N SANDBURG 1704  
CHICAGO, IL 60610

17-04-207-087-1135  
E ULLRICH  
1560 N SANDBURG 1804  
CHICAGO, IL 60610

17-04-207-087-1136  
DAVID CARMAN  
1560 N SANDBURG #1904  
CHICAGO, IL 60610

17-04-207-087-1137  
DAN FRANSEN  
23 ARTHUR AVE  
CLARENDON HL, IL 60514

17-04-207-087-1138  
GINESTEL MARCELO  
6 IRONWOOD CT  
RACINE, WI 53402

17-04-207-087-1139  
CYNTHIA L BLACKLIDGE  
1560 N SANDBURG 2204J  
CHICAGO, IL 60610

17-04-207-087-1140  
CAROL J LAABS  
1560 N SANDBURG 2304J  
CHICAGO, IL 60610

17-04-207-087-1141  
STEPHEN A WOOD  
1560 SANDBURG TR #2404  
CHICAGO, IL 60610

17-04-207-087-1142  
ARAM TILDA AGAJANIAN  
1535 N FOREST AVE  
RIVER FOREST, IL 60305

17-04-207-087-1143  
RENAE EBERT  
1560 N SANDBURG #2604  
CHICAGO, IL 60610

17-04-207-087-1144  
DONNA WALKER  
1560 N SANDBURG 2704J  
CHICAGO, IL 60610

17-04-207-087-1145  
SARA K CROWE  
1560 N SANDBURG 2804  
CHICAGO, IL 60610

17-04-207-087-1146  
EDWARD A BAKER  
3006 W DIVERSEY  
CHICAGO, IL 60647

17-04-207-087-1147  
KRISTYN SCHWIEP  
1560 N SANDBURG TER300  
CHICAGO, IL 60610

17-04-207-087-1148  
M J DEEGAN 3104  
1560 N SANDBURG TERR  
CHICAGO, IL 60610

17-04-207-087-1149  
MICHELLE CLAUDIO  
498 EDMONTON CT  
CLEARWATER, FL 33756

17-04-207-087-1150  
KIMBERLY A SAYDAK  
1560 N SANDBURG 3304  
CHICAGO, IL 60610

17-04-207-087-1151  
REGINA W ZEHR  
1560 N SANDBURG 3404  
CHICAGO, IL 60610

17-04-207-087-1152  
DONALD D DABISCH  
1560 N SANDBURG TER350  
CHICAGO, IL 60610

17-04-207-087-1154  
DONNA M GIACALONE  
1560 N SANDBURG #3704  
CHICAGO, IL 60610

17-04-207-087-1155  
THOMAS L FLYNN III  
1560 N SANDBURG 3804J  
CHICAGO, IL 60610

17-04-207-087-1156  
SUSAN SPALLINA 3904  
1560 N SANDBURG TERR  
CHICAGO, IL 60610

17-04-207-087-1157  
JUDITH LANDT  
1330 N LASALLE 304  
CHICAGO, IL 60610

17-04-207-087-1158  
CORNELIUS M HARRIS JR  
1560 N SANDBURG 4104  
CHICAGO, IL 60610

17-04-207-087-1159  
MICHAEL TUCCORI  
2117 N LAKE SHORE CIR  
ARLINGTON HTS, IL 60004

17-04-207-087-1160  
CHRYSTAL M C ZILINGER  
1045 S WOLF RD  
DES PLAINES, IL 60016

17-04-207-087-1161  
AISE ZISSU  
1560 N SANDBURG TR#305  
CHICAGO, IL 60610

17-04-207-087-1162  
ENISE L HARMON  
1560 N SANDBURG #405  
CHICAGO, IL 60610

17-04-207-087-1163  
ALEXANDRA NOVAKOVIC  
1560 N SANDBURG #505J  
CHICAGO, IL 60610

17-04-207-087-1164  
GERYL KRAMER  
1636 N WELLS #2612  
CHICAGO, IL 60614

17-04-207-087-1165  
LISA DELUCA  
1560 N SANDBURG TER705  
CHICAGO, IL 60610

17-04-207-087-1166  
SUSAN ALTAN  
4110 N SALEM DR  
ARLINGTON HTS, IL 60004

17-04-207-087-1167  
CHRISTIANE MACARTHUR  
1020 5TH AVE #12  
NEW YORK, NY 10028

17-04-207-087-1168  
LYNNE TAUMAN  
1560 N SANDBURG TER  
CHICAGO, IL 60610

17-04-207-087-1169  
PATRICK CHOJNACKI  
1560 N SANDBURG TER110  
CHICAGO, IL 60610

17-04-207-087-1170  
MARSHALL PEKIN  
16912 RIVER BIRCH CIR  
DELRAY BEACH, FL 33445

17-04-207-087-1171  
JOHN CRAVENS  
55 W GOETHE ST#1231  
CHICAGO, IL 60610

17-04-207-087-1172  
ARORA KAUR 1505  
1560 N SANDBURG TERR  
CHICAGO, IL 60610

17-04-207-087-1174  
MADINA A SAVARISE  
1560 N SANDBURG TERR  
CHICAGO, IL 60610

17-04-207-087-1175  
WILLIAM ZUNDEL  
1560 N SANDBURG 1805  
CHICAGO, IL 60610

17-04-207-087-1176  
BETH FIGARO  
1516 E CAMPBELL ST  
ARLINGTON HTS, IL 60004

17-04-207-087-1177  
CHERYL SPROUL  
1213 GOLF LANE  
WHEATON, IL 60189

17-04-207-087-1178  
JOHANNA FOOTE  
1560 SANDBURG TER 2105  
CHICAGO, IL 60610

17-04-207-087-1179  
RUTH HALPERN  
382 KELBURN RD 223  
DEERFIELD, IL 60015

17-04-207-087-1180  
SANDRA ALLFREY  
1560 N SANDBURG TER230  
CHICAGO, IL 60610

17-04-207-087-1181  
NANCY C BALTUS  
1560 N SANDBURG 2405J  
CHICAGO, IL 60610

17-04-207-087-1182  
JONNY VU  
1560 N SANDBURG 2505  
CHICAGO, IL 60610

17-04-207-087-1183  
K PRICE  
1560 N SANDBURG 2605J  
CHICAGO, IL 60610

17-04-207-087-1184  
ERIC D GLATT  
1560 N SANDBURG TER270  
CHICAGO, IL 60610

17-04-207-087-1185  
MARGARET GARDELLA  
3853 GOLF RD  
EVANSTON, IL 60203

17-04-207-087-1186  
AMY M SMITH  
1560 N SANDBURG #2905  
CHICAGO, IL 60610

17-04-207-087-1188  
RALPH ALBERTO 3105  
1560 N SANDBURG TR  
CHICAGO, IL 60610

17-04-207-087-1189  
MICHAEL MARINA EPSTEIN  
2415 WILDCAT COVE  
FORT WAYNE, IN 46814

17-04-207-087-1191  
MARGARET N KOEHLER  
3227 THAYER ST  
EVANSTON, IL 60201

17-04-207-087-1193  
SHIRIN ZARINKIA 3605J  
1560 N SANDBURG TER  
CHICAGO, IL 60610

17-04-207-087-1194  
MARIA MORENO 3705  
1560 N SANDBURG TERR  
CHICAGO, IL 60610

17-04-207-087-1195  
CONNIE DEC  
1560 N SANDBURG TE3805  
CHICAGO, IL 60610

17-04-207-087-1196  
ASHLEY MEUNIER  
1560 N SANDBURG TER390  
CHICAGO, IL 60610

17-04-207-087-1197  
CHERYL A REIS  
1849 ELDORADO DR  
GENEVA, IL 60134

17-04-207-087-1198  
SKYDECK INVESTMENTS  
4814 N CLARK 207  
CHICAGO, IL 60640

17-04-207-087-1199  
SARAH SCHROUD  
1560 N SANBURG TER4205  
CHICAGO, IL 60610

17-04-207-087-1200  
ALLISON H RUSS  
1560 SANBURG TERR#4305  
CHICAGO, IL 60610

17-04-207-087-1201  
LINDA E KLUTZNICK  
1560 N SANDBURG 306  
CHICAGO, IL 60610

17-04-207-087-1202  
REBECCA A HOSEK  
1560 N SANDBURG TER406  
CHICAGO, IL 60610

17-04-207-087-1203  
BEAGLE PROPERTIES  
1135 SPRUCE ST  
WINNETKA, IL 60093

17-04-207-087-1204  
SHERRI G KRAMER  
1560 N SANDBURG TER606  
CHICAGO, IL 60610

17-04-207-087-1205  
THOMAS A HELLER  
1560 N SANDBURG 706J  
CHICAGO, IL 60610

17-04-207-087-1206  
THE DON R MCBRYDE TRUS  
1560 N SANDBURG TER806  
CHICAGO, IL 60610

17-04-207-087-1207  
RACHEL MOLTZ  
1560 N SANDBURG 906  
CHICAGO, IL 60610

17-04-207-087-1208  
BONNIE T TARTA  
1560 SANDBURG #1006  
CHICAGO, IL 60610

17-04-207-087-1209  
JENNIFER H HEIST 1106J  
1560 N SANDBURG TERRAC  
CHICAGO, IL 60610

17-04-207-087-1210  
K A JUCAS  
1560 N SANDBURG #1206J  
CHICAGO, IL 60610

17-04-207-087-1211  
CATHERINE MARRON  
1560 N SANDBRG TER1406J  
CHICAGO, IL 60610

17-04-207-087-1212  
AHMED BASTANI  
5855 N SHERIDAN 24B  
CHICAGO, IL 60660

17-04-207-087-1213  
EILIS RYAN  
128 HARVEST XING  
ORLAND PARK, IL 60467

17-04-207-087-1214  
LINDSAY MORRISSEY  
1560 N SANDBURG TER170  
CHICAGO, IL 60610

17-04-207-087-1215  
ANN WASOFF TRUSTEE THE  
1560 N SANDBURG #1806  
CHICAGO, IL 60610

17-04-207-087-1216  
CAROLINE E BROWN  
1560 N SANDBURG 1906J  
CHICAGO, IL 60610

17-04-207-087-1217  
TAXPAYER OF UNIT 2006J  
1516 SANDBURG TERR  
CHICAGO, IL 60610

17-04-207-087-1218  
TIFFANY MAK AUS TRUST  
5110 N 31ST WAY #334  
PHOENIX, AZ 85016

17-04-207-087-1219  
DAVID A BECK  
1560 SANDBURG TER 2206  
CHICAGO, IL 60610

17-04-207-087-1220  
ALAN L LANDSBERG  
2900 NE 12TH TER#11  
OAKLAND PARK, FL 33334

17-04-207-087-1221  
GARDNER H STERN  
1560 N SANDBURG 2406  
CHICAGO, IL 60610

17-04-207-087-1222  
OMER CAGRI SAHAN  
1560 N SANDBURG TER250  
CHICAGO, IL 60610

17-04-207-087-1223  
HOPE A HRUSKA  
1560 N SANDBURG TER260  
CHICAGO, IL 60610

17-04-207-087-1224  
MAURA JOYCE TRUSTEE TH  
1560 N SANDBURG TER270  
CHICAGO, IL 60610

17-04-207-087-1225  
NASSIM BANISAEED  
2216 GREENSIDE DR  
SPRINGFIELD, IL 62704

17-04-207-087-1226  
DUBBS SANHAMEL  
413 CHATEAU DR  
BUFFALO GRVE, IL 60089

17-04-207-087-1227  
NANCY L CAREY  
1560 SANDBURG TR #3006  
CHICAGO, IL 60610

17-04-207-087-1228  
ASIF M HABIB  
3800 N LAKE SHORE DR6D  
CHICAGO, IL 60613

17-04-207-087-1229  
LISA KOBLINSKI 3206  
1560 N SANDBURG TERR  
CHICAGO, IL 60610

17-04-207-087-1230  
PAM WHEELHOUSE  
505 WHITEGATE CT  
BARRINGTON, IL 60010

17-04-207-087-1231  
G LEVINE  
2700 N RACINE  
CHICAGO, IL 60614

17-04-207-087-1232  
F WENDELL TOLAND 3506  
1560 N SANDBURG 2202  
CHICAGO, IL 60610

17-04-207-087-1233  
PATTI ROTH  
1560 N SANDBURG 3606  
CHICAGO, IL 60610

17-04-207-087-1234  
J MOTTO  
1560 N SANDBURY TERR  
CHICAGO, IL 60610

17-04-207-087-1236  
GERALD GROFMAN  
5640 N KOLMAR AVE  
CHICAGO, IL 60646

17-04-207-087-1237  
MARCIA B WALL TRUST  
1560 N SANDBURG #4006  
CHICAGO, IL 60610

17-04-207-087-1238  
HENRY FARMER JR  
2444 FORSYTH LANE  
AURORA, IL 60502

17-04-207-087-1239  
SUSAN B KIRSCHNER  
1560 N SANDBURG #4206  
CHICAGO, IL 60610

17-04-207-087-1240  
CAROLYN GILL  
1560 N SANDBURG TER4306  
CHICAGO, IL 60610

17-04-207-087-1241  
RENEE L SPALDING  
1349 W ROSEDALE AVE  
CHICAGO, IL 60660

17-04-207-087-1242  
MICHELLE MARESCA  
1560 N SANDBURG 407  
CHICAGO, IL 60610

17-04-207-087-1243  
AUSTIN T MENZIA  
1560 N SANDBURG TER507  
CHICAGO, IL 60610

17-04-207-087-1244  
ANDREW BRINKMAN  
4960 N WESTERN AVE GN  
CHICAGO, IL 60625

17-04-207-087-1245  
M O'DONNELL  
1560 N SANDBURG 707J  
CHICAGO, IL 60610

17-04-207-087-1246  
EDWARDS BUICE  
1560 N SANDBURG 807J  
CHICAGO, IL 60610

17-04-207-087-1247  
L GARFIELD  
1560 N SANDBURG 907J  
CHICAGO, IL 60610

17-04-207-087-1248  
LEPP TRUST  
1560 N SANDBURG #1007  
CHICAGO, IL 60610

17-04-207-087-1249  
SRINIVAS R SHROFF  
10302 WYLDE POINT LANE  
MISSOURI CTY, TX 77459

17-04-207-087-1251  
JENNIFER SABATINO 1407  
1560 N SANDBURG TERR  
CHICAGO, IL 60610

17-04-207-087-1252  
K WU D SHAPIRO  
2650 LAKEVIEW  
CHICAGO, IL 60614

17-04-207-087-1253  
LAUREN ZUCCHERO  
1560 N SANDBURG #1607  
CHICAGO, IL 60610

17-04-207-087-1254  
ALFREDO L CLAVELL  
1560 N SANDBURG TER170  
CHICAGO, IL 60610

17-04-207-087-1255  
YALE M GORDON  
301 EARLS CT  
DEERFIELD, IL 60015

17-04-207-087-1256  
SUSAN WILLIAMSON  
165 N CANAL 1018  
CHICAGO, IL 60606

17-04-207-087-1257  
TAXPAYER OF 2007  
1560 N SANDBURG TER  
CHICAGO, IL 60610

17-04-207-087-1258  
CARLY MESSINGER  
1560 N SANDBURG TER210  
CHICAGO, IL 60610

17-04-207-087-1259  
MKC REAL EST III LLC  
70 W BURTON 505  
CHICAGO, IL 60610

17-04-207-087-1260  
JON REHUSCH  
1560 N SANDBURG 2307J  
CHICAGO, IL 60610

17-04-207-087-1262  
DAVID BAKER  
8683 HANLEY LANE  
CROWN POINT, IN 46307

17-04-207-087-1263  
KAZIMIERZ PEKALSKI  
1560 N SANDBURG T2607  
CHICAGO, IL 60610

17-04-207-087-1264  
CORAZON MONZON  
1560 N SANDBURG 2707J  
CHICAGO, IL 60610

17-04-207-087-1265  
SUSAN R MCGREEVY  
1560 N SANDBURG 2807  
CHICAGO, IL 60610

17-04-207-087-1267  
FRANK MITRICK CHERYL  
1440 S ESTATE LN  
LAKE FOREST, IL 60045

17-04-207-087-1268  
ERIC KIM  
1560 N SANDBURG TER310  
CHICAGO, IL 60610

17-04-207-087-1269  
MJJ OF BRENTWOOD CORP  
817 FESSLERS PKWY  
NASHVILLE, TN 0

17-04-207-087-1270  
SALVADOR TEJADA  
1560 N SANDBURG TER330  
CHICAGO, IL 60610

17-04-207-087-1272  
ROBERT S MCGEE 3507  
1560 SANDBERG TERRACE  
CHICAGO, IL 60610

17-04-207-087-1273  
ELIZABETH TORRES 3607  
1560 N SANDBURG TERR  
CHICAGO, IL 60610

17-04-207-087-1274  
TAXPAYER OF UNIT 3707J  
1560 N SANDBURG  
CHICAGO, IL 60610

17-04-207-087-1276  
BRICHETTO LEJKOWSKI  
101 W COUNCIL TRAIL  
MT PROSPECT, IL 60056

17-04-207-087-1277  
SETH GROSS  
1560 SANDBURG TER 4007  
CHICAGO, IL 60610

17-04-207-087-1278  
CLARE EILEEN MCMAHON  
1560 N SANDBURG TER410  
CHICAGO, IL 60610

17-04-207-087-1279  
SABRINA E KELCH DAKO  
1560 N SANDBURG TER420  
CHICAGO, IL 60610

17-04-207-087-1280  
JOHN G PAWELSKI  
902 S CRESCENT AVE  
PARK RIDGE, IL 60068

17-04-207-087-1281  
DIANE JENKINS  
1560 N SANDBURG #308J  
CHICAGO, IL 60610

17-04-207-087-1282  
BONITA L BUNTING  
1560 N SANDBURG #408  
CHICAGO, IL 60610

17-04-207-087-1283  
DAISY DANA0  
1560 N SANDBURG TER508  
CHICAGO, IL 60610

17-04-207-087-1284  
V VESELINOVSKI  
1560 N SANDBURG TERRAC  
CHICAGO, IL 60610

17-04-207-087-1285  
MICHAEL J MALINIWSKI  
1560 N SANDBURG 708J  
CHICAGO, IL 60610

17-04-207-087-1286  
IRIS JUNGHANS 808  
1560 SANDBURG TERR  
CHICAGO, IL 60610

17-04-207-087-1287  
DAVID M MOZDZEN  
1560 N SANDBURG TER908  
CHICAGO, IL 60610

17-04-207-087-1288  
DOREN JANKELOW  
1560 N SANDBURG #1008  
CHICAGO, IL 60610

17-04-207-087-1289  
DAVID K ZWARYCZ  
1560 N SANDBURG 1108J  
CHICAGO, IL 60610

17-04-207-087-1290  
TINKA HYDE  
1560 N SANDBURG TER120  
CHICAGO, IL 60610

17-04-207-087-1291  
LEANNE P HALFMAN TRUST  
37 INVERNESS DR  
DYER, IN 46311

17-04-207-087-1292  
S BLOCH  
1560 N SANDBURG 1508J  
CHICAGO, IL 60610

17-04-207-087-1293  
C BRONEC  
1560 N SANDBURG 1608J  
CHICAGO, IL 60610

17-04-207-087-1294  
MARC CONNER  
1560 N SANDBURG TER170  
CHICAGO, IL 60610

17-04-207-087-1296  
DALE A KATZ  
1016 AUGUSTA  
OAK PARK, IL 60302

17-04-207-087-1297  
DEBRA L BEHRMAN TRUST  
531 MADISON AVE  
GLENCOE, IL 60022



17-04-207-087-1298  
HYMIE S BRANDELSTEIN  
1560 N SANDBURG #2108  
CHICAGO, IL 60610

17-04-207-087-1299  
KATHLEEN TYSLAK 2208J  
1560 N SANDBURG TERRAC  
CHICAGO, IL 60610

17-04-207-087-1300  
LOREN MERCOLA  
1560 N SANDBURG 2308  
CHICAGO, IL 60610

17-04-207-087-1301  
KIM M ASHLEY  
1560 N SANDBURG T2408  
CHICAGO, IL 60610

17-04-207-087-1302  
VICKI GORMLEY  
1560 N SANDBURG 2508  
CHICAGO, IL 60610

17-04-207-087-1303  
CHERYL BOLDRINI  
1560 N SANDBURG 2608  
CHICAGO, IL 60610

17-04-207-087-1304  
BORROR ENTERPRISES LLC  
67207 TAMARACK RD  
N LIBERTY, IN 46554

17-04-207-087-1305  
LELAND E HOLLOWAY TRUS  
1560 N SANDBURG TER280  
CHICAGO, IL 60610

17-04-207-087-1306  
PAUL PETERSON  
1560 N SANDBURG 2908J  
CHICAGO, IL 60610

17-04-207-087-1307  
JASON WINTER  
1560 N SANDBURG TER300  
CHICAGO, IL 60610

17-04-207-087-1308  
STEPHANIE ILARDO 3108  
1560 N SANDBURG TERR  
CHICAGO, IL 60610

17-04-207-087-1309  
MEGHAN KRIVOSHEIN  
1560 N SANDBURG TR3208  
CHICAGO, IL 60610

17-04-207-087-1310  
MERRILL BARDEN  
1560 N SANDBURG TER330  
CHICAGO, IL 60610

17-04-207-087-1311  
PHILIP J GREENBLATT  
1955 RAYMOND 111  
NORTHBROOK, IL 60062

17-04-207-087-1312  
LAURA J RICHTER  
1560 N SANDBERG #3508  
CHICAGO, IL 60610

17-04-207-087-1313  
JOHN M ROMANYAK 3608  
1560 N SANDBURG TERR  
CHICAGO, IL 60610

17-04-207-087-1314  
CAROL A SEELIG  
1560 N SANDBURG TER370  
CHICAGO, IL 60610

17-04-207-087-1315  
RICHARD J CALKINS MA  
1560 N SANDBURG TER380  
CHICAGO, IL 60610

17-04-207-087-1316  
GREGORY S DEVONSHIRE  
1560 N SANDBURG 3908  
CHICAGO, IL 60610

17-04-207-087-1317  
SUSAN FANAPOUR  
1603 MIDWEST CLUB PKWY  
OAK BROOK, IL 60523

17-04-207-087-1318  
TINA MAVROMATIS  
36 W 575 OAK POINTE DR  
ST CHARLES, IL 60175

17-04-207-087-1320  
MICHELE J RUST SELF DE  
1560 N SANDBURG TER430  
CHICAGO, IL 60610

17-04-207-087-1321  
D METCOFF  
1560 N SANDBURG 309J  
CHICAGO, IL 60610

17-04-207-087-1322  
JOANN PACCA  
1560 N SANDBURG 409J  
CHICAGO, IL 60610

17-04-207-087-1324  
FREDERICK GROSS  
9251 S OAKLEY AV  
CHICAGO, IL 60643

17-04-207-087-1325  
CHRISTIENA P AUGUSTE  
1560 N SANDBURG TER709  
CHICAGO, IL 60610

17-04-207-087-1326  
MADELINE WEESEN  
1560 N SANDBURG TER809  
CHICAGO, IL 60610

17-04-207-087-1327  
BRITTANY A PANNELL  
1560 N SANDBURG TER909  
CHICAGO, IL 60610

17-04-207-087-1329  
LUIS MONTEIRO1109  
1560 SANBURG TERR  
CHICAGO, IL 60610

17-04-207-087-1331  
ARMANDO MUNOZ  
1560 N SANDBURG TER140  
CHICAGO, IL 60610

17-04-207-087-1332  
MARY T GORDON  
1560 N SANDBURG 1509J  
CHICAGO, IL 60610

17-04-207-087-1333  
LOIS J BLOCK  
1560 N SANDBURG 1609J  
CHICAGO, IL 60610

17-04-207-087-1334  
DAVID HOWLETT  
43 CASTLETON RD  
VALPARAISO, IN 46385

17-04-207-087-1335  
LYNN M SCARLETT  
1560 N SANDBURG 1809  
CHICAGO, IL 60610

17-04-207-087-1336  
DOLORES ALTAN  
2626 FARNSWORTH LN  
NORTHBROOK, IL 60062

17-04-207-087-1339  
WILLIAM B NELSON  
611 LAUREL AV  
WILMETTE, IL 60091

17-04-207-087-1341  
ASHLEY CORRIGAN  
1560 N SANDBURG TER240  
CHICAGO, IL 60610

17-04-207-087-1342  
BARBARA L MUELLER  
1560 N SANDBURG 2509  
CHICAGO, IL 60610

17-04-207-087-1343  
ALEXANDRA SPECK  
1560 N SANDBURG TER260  
CHICAGO, IL 60610

17-04-207-087-1345  
SLAVKA BALAC LIVING TR  
1560 N SANBURG TER2809  
CHICAGO, IL 60610

17-04-207-087-1346  
BORIS BEKKERMAN  
791 ENDICOTT RD 2909  
HIGHWOOD, IL 60040

17-04-207-087-1347  
TAXPAYER OF UNIT 9J  
1560 N SANDBURG TERR  
CHICAGO, IL 60610

17-04-207-087-1350  
ZDRAVKO TOMIC  
6552 N ALBANY  
CHICAGO, IL 60645

17-04-207-087-1351  
ANNA LOUISE MEYER  
1560 N SANDBURG 3409  
CHICAGO, IL 60610

17-04-207-087-1353  
BLANCA ESTELA LOPEZ  
1560 N SANDBURG #3609  
CHICAGO, IL 60610

17-04-207-087-1355  
SCOTT KLEIN  
19415 PURITAS AVENUE  
CLEVELAND, OH 44135

17-04-207-087-1356  
KENNETH E GRAEF  
1560 N SANDBURG #3909  
CHICAGO, IL 60610

17-04-207-087-1358  
GRACE M ROBERTS  
3110 COCOPLUM WAY  
RICHMOND, TX 77469

17-04-207-087-1360  
NICOLE MONTELLA  
1560 N SANDBURG TER430  
CHICAGO, IL 60610

17-04-207-087-1361  
RICHARD J QUIGLEY  
1560 N SANDBURG #310  
CHICAGO, IL 60610

17-04-207-087-1362  
REBECCA SCHOONMAKER  
1560 N SANDBURG TERRAC  
CHICAGO, IL 60610

17-04-207-087-1364  
WILLIAM R WILDMAN  
1560 SANDBURG TR #610  
CHICAGO, IL 60610

17-04-207-087-1365  
FRUMAN JACOBSON  
7800 SEARS TOWER  
CHICAGO, IL 60606

17-04-207-087-1366  
DEBRA MORENO 3804  
1560 N SANDBURG TERR  
CHICAGO, IL 60610

17-04-207-087-1367  
DAVID MAMOT  
1560 N SANDBURG #910  
CHICAGO, IL 60610

17-04-207-087-1368  
NICHOLAS STELLAS  
1560 N SANDBURG TER101  
CHICAGO, IL 60610

17-04-207-087-1369  
ROSEDE A OLSON  
1560 N SANDBERG #1110  
CHICAGO, IL 60610

17-04-207-087-1370  
GUENTHNER MULLIGAN PRO  
1560 N SANDBURG TER121  
CHICAGO, IL 60610

17-04-207-087-1371  
MADELINE J SHERWOOD  
1560 N SANDBURG#1410J  
CHICAGO, IL 60610

17-04-207-087-1372  
C LAIRD A FLOWERS  
1560 N SANDBURG #1510  
CHICAGO, IL 60610

17-04-207-087-1373  
CAITLIN P PATRICK  
1560 N SANDBURG TERR  
CHICAGO, IL 60610

17-04-207-087-1376  
JESSICA STANLEY  
1560 N SANDBURG#1910  
CHICAGO, IL 60610

17-04-207-087-1377  
BARBARA DRZAZGA TRUSTE  
1560 N SANDBURG TER  
CHICAGO, IL 60610

17-04-207-087-1378  
DANIEL MURPHY  
1560 N SANDBURG 2110  
CHICAGO, IL 60610

17-04-207-087-1379  
JENNIFER TANNOUS  
1560 N SANDBURG TER  
CHICAGO, IL 60610

17-04-207-087-1382  
YELINA NOSKINA  
1560 N SANDBURG #2510  
CHICAGO, IL 60610

17-04-207-087-1383  
THOMAS DEAN SALLAS  
1560 N SANDBURG 2610  
CHICAGO, IL 60610

17-04-207-087-1384  
KATHLEEN LONGTIN  
4525 S ATLANTIC AVE  
PONCE INLET, FL 32127

17-04-207-087-1385  
LAURA BURNETT  
1560 N SANDBURG #2810  
CHICAGO, IL 60610

17-04-207-087-1386  
SHERIE F PRESTA  
1560 N SANDBURG 2910  
CHICAGO, IL 60610

17-04-207-087-1387  
SANDRA D SENNSTROM  
1560 N SANDBURG TR3010  
CHICAGO, IL 60610

17-04-207-087-1388  
MARYELLEN JOYCE  
1560 N SANDBURG TR3110  
CHICAGO, IL 60610

17-04-207-087-1389  
GUMUCIO FAMILY HOLDNGS  
6101 N SHERIDAN RD 39B  
CHICAGO, IL 60660

17-04-207-087-1390  
ALICE EMERICK  
1560 N SANDBURG TER331  
CHICAGO, IL 60610

17-04-207-087-1391  
VIOLA E NELSON 3410  
1560 N SANDBURG TERR  
CHICAGO, IL 60610

17-04-207-087-1392  
MELISSA E DUFFY  
1560 N SANDBURG #3510  
CHICAGO, IL 60610

17-04-207-087-1393  
ROBERT CARMODY  
1560 N SANDBURG 3612  
CHICAGO, IL 60610

17-04-207-087-1394  
MICHAEL SCUDIERI  
1560 N SANDBURG TER  
CHICAGO, IL 60610

17-04-207-087-1396  
RICHARD F SALANT  
1138 MANNING FARMS CRT  
DUNWOODY, GA 30338

17-04-207-087-1397  
MARK A DIGIOVANNI  
PO BOX 709  
ROCKPORT, MA 19660

17-04-207-087-1398  
EILEEN L BELL  
1560 N SANDBURG 4110  
CHICAGO, IL 60610

17-04-207-087-1399  
FRANCINE FRIEDMAN  
1560 N SANDBURG 4210  
CHICAGO, IL 60610

17-04-207-087-1400  
KATHRYN PROFFITT  
1560 N SANDBURG TER431  
CHICAGO, IL 60610

17-04-207-087-1401  
GAYLE BOBO  
1560 N SANDBURG TER311  
CHICAGO, IL 60610

17-04-207-087-1402  
TIFFANY HOWARD  
1560 N SANDBURG TER411J  
CHICAGO, IL 60610

17-04-207-087-1403  
HAE JOO KANG  
1560 N SANDBURG 511  
CHICAGO, IL 60610

17-04-207-087-1404  
CHERYL A ROTHSCHILD  
1560 N SANDBURG TER611  
CHICAGO, IL 60610

17-04-207-087-1405  
ELLEN J LEVINE  
1560 N SANDBURG 711  
CHICAGO, IL 60610

17-04-207-087-1406  
ELIZABETH ZUKLEY  
1560 N SANDBURG 811J  
CHICAGO, IL 60610

17-04-207-087-1407  
TAXPAYER OF  
1560 N SANDBURG 911J  
CHICAGO, IL 60610

17-04-207-087-1408  
ROMINA BOLLINI  
1560 N SANDBURG 1011  
CHICAGO, IL 60610

17-04-207-087-1409  
KEVIN SOLORIO  
1560 N SANDBURG #1111J  
CHICAGO, IL 60610

17-04-207-087-1410  
MONICA MALHOTRA  
1560 N SANDBURG 1211J  
CHICAGO, IL 60610

17-04-207-087-1411  
SHARON M GONZALEZ TRUS  
1560 N SANDBURG TER141  
CHICAGO, IL 60610

17-04-207-087-1412  
M KINSELLA 1511  
1560 N SANDBURG TERR  
CHICAGO, IL 60610

17-04-207-087-1413  
JASON P WILLIAMS  
1560 N SANDBURG #1611J  
CHICAGO, IL 60610

17-04-207-087-1414  
ALAN MESH  
1560 N SANDBURG 1711  
CHICAGO, IL 60610

17-04-207-087-1415  
KENDAL BRODERICK  
1560 N SANDBURG TER181  
CHICAGO, IL 60610

17-04-207-087-1416  
TAXPAYER OF UNIT 1911J  
1560 N SANDBURG TERR  
CHICAGO, IL 60610

17-04-207-087-1417  
SHANNON SIMS  
1323 N SUTTON PL  
CHICAGO, IL 60610

17-04-207-087-1418  
LAURA KNIGHTS  
1560 N SANDBURG TER211  
CHICAGO, IL 60610

17-04-207-087-1419  
AMY SILVERBERG  
1560 N SANDBURG #2211  
CHICAGO, IL 60610

17-04-207-087-1420  
MELVIN OSTER 2311  
3846 WHITE CLOUD DR  
SKOKIE, IL 60076

17-04-207-087-1421  
WASON ORCHARDS LLC  
6 BEDFORD RD  
NEW BOSTON, NH 30700

17-04-207-087-1422  
ASHLEY DEVONSHIRE  
1560 N SANDBURG T2511J  
CHICAGO, IL 60610

17-04-207-087-1423  
JOHANNA LYNN FOOTE  
1560 N SANDBURG TER261  
CHICAGO, IL 60610

17-04-207-087-1424  
HEATHER BOCK  
1560 N SANDBURG 2711  
CHICAGO, IL 60610

17-04-207-087-1425  
SHARON KUO  
1450 WASHINGTON ST 502  
HOBOKEN, NJ 70309

17-04-207-087-1426  
RACHEL MAYER  
1560 N SANDBURG 2911  
CHICAGO, IL 60610

17-04-207-087-1427  
MARTY LEVIN 3011  
1560 N SANDBURG TERR  
CHICAGO, IL 60610

17-04-207-087-1428  
LINDA FELDMAN  
1560 N SANDBURG 31 11  
CHICAGO, IL 60610

17-04-207-087-1429  
JULIE M SEYMOUR 3211  
1560 N SANDBURG TERR  
CHICAGO, IL 60610

17-04-207-087-1430  
C J POSPISIL 3311J  
1560 N SANDBURG TERR  
CHICAGO, IL 60610

17-04-207-087-1431  
KRZYSZTOF BEDNARCZYK  
1560 N SANDBURG TERR  
CHICAGO, IL 60610

17-04-207-087-1432  
MARY BURKE  
1850 N CLARK #1905  
CHICAGO, IL 60614

17-04-207-087-1433  
LAVERNE MAIDAK UT 3611  
1560 N SANDBURG TERR  
CHICAGO, IL 60610

17-04-207-087-1434  
ELIZABETH N KATZ  
350 OLD GREEN BAY ROAD  
GLENCOE, IL 60022

17-04-207-087-1435  
ILENE GROFMAN  
5640 N KOLMAR AV  
CHICAGO, IL 60646

17-04-207-087-1436  
JACQUELINE M BROSIUS  
1560 N SANDBURG 3911  
CHICAGO, IL 60610

17-04-207-087-1438  
ALEXANDER STEMER  
46 EAST RD  
CHESTERTON, IN 46304

17-04-207-087-1439  
WENDY L MACILWAINE  
1560 N SANDBURG 4211  
CHICAGO, IL 60610

17-04-207-087-1440  
ENIS MEHMET BURDURLU  
1560 N SANDBURG TER431  
CHICAGO, IL 60610

17-04-207-087-1441  
REON LLC  
44489 TOWN CENTER WY D  
PALM DESERT, CA 92260

17-04-207-087-1442  
JAN KALLISH  
1560 N SANDBURG TERR  
CHICAGO, IL 60610

17-04-207-087-1443  
HAROLD B MORLEY  
9529 QUAIL HOLLOW 501  
ST MICHAELS, MD 21663

17-04-207-087-1444  
BARBARA P ANDERSON TRU  
1560 N SANDBURG TER612  
CHICAGO, IL 60610

17-04-207-087-1445  
RUTH ANN WATKINS712  
1560 N SANDBURG TER  
CHICAGO, IL 60610

17-04-207-087-1446  
PAUL W YI CHEN MOY  
1560 N SANDBURG 812J  
CHICAGO, IL 60610

17-04-207-087-1447  
MARGO H TUIITE 912  
1560 N SANDBURG TER  
CHICAGO, IL 60610

17-04-207-087-1448  
SHARON EGAN  
1560 N SANDBURG 1012  
CHICAGO, IL 60610

17-04-207-087-1449  
ASHOK M DOSHI  
931 GOLDENROD LN  
LAKE FOREST, IL 60045

17-04-207-087-1450  
M HENNESSY  
1560 N SANDBURG 1212J  
CHICAGO, IL 60610

17-04-207-087-1451  
WENDY LOCKNER  
1560 N SANDBURG 1412  
CHICAGO, IL 60610

17-04-207-087-1453  
P PISTNER TRUST  
1705 FORD PARKWAY  
ST PAUL, MN 55116

17-04-207-087-1454  
ELLEN J LEVINE TRUST  
1560 N SANDBURG TER171  
CHICAGO, IL 60610

17-04-207-087-1455  
R LEKAN  
1560 N SANDBURG #1812J  
CHICAGO, IL 60610

17-04-207-087-1456  
CYNTHIA FRANK  
1560 N SANDBURG 1912  
CHICAGO, IL 60610

17-04-207-087-1457  
CLINTON J FEIL  
1560 N SANDBURG 2012  
CHICAGO, IL 60610

17-04-207-087-1458  
WILLIAM C BUCHBINDER  
2500 INDIGO LN #244  
GLENVIEW, IL 60026

17-04-207-087-1459  
MELYNDA LOPIN  
4001 W DEVON 404  
CHICAGO, IL 60646

17-04-207-087-1460  
BRUCE KAMINSKY  
1560 N SANDBURG 2312  
CHICAGO, IL 60610

17-04-207-087-1461  
NANCY G BRESEKE TRUST  
1560 N SANDBURG TER241  
CHICAGO, IL 60610

17-04-207-087-1462  
ERNEST V PETERSON  
1560 SANDBURG TER 2512  
CHICAGO, IL 60610

17-04-207-087-1463  
KARIN V DONAHUE AS TRU  
1560 N SANDBURG TER261  
CHICAGO, IL 60610

17-04-207-087-1464  
JUDITH H BARNES  
1560 N SANDBURG 2712  
CHICAGO, IL 60610

17-04-207-087-1465  
KATHRYN M RILEY  
1560 N SANDBURG 2812  
CHICAGO, IL 60610

17-04-207-087-1466  
JULIAN J FRAZIN 2912  
1560 N SANDBURG TERR  
CHICAGO, IL 60610

17-04-207-087-1467  
FRANK J MUSTARI  
1560 N SANDBURG #3012  
CHICAGO, IL 60610

17-04-207-087-1468  
NANCY J SLATTERY3112  
1560 N SANDBURG TERR  
CHICAGO, IL 60610

17-04-207-087-1469  
BRENDA M HURLEY  
1560 N SANDBURG TER321  
CHICAGO, IL 60610

17-04-207-087-1470  
JOHN KIRCHHEIMER 3312J  
1560 N SANDBURG TER  
CHICAGO, IL 60610

17-04-207-087-1471  
VIOLA E NELSON 3412  
1560 N SANDBURG TERR  
CHICAGO, IL 60610

17-04-207-087-1472  
ROBERT J LEIDER  
1560 N SANDBURG 3512  
CHICAGO, IL 60610

17-04-207-087-1474  
MARILYN FREUND  
1560 N SANDBURG #3712  
CHICAGO, IL 60610

17-04-207-087-1476  
PATRICIA G KAMBEROS  
1560 N SANDBURG#3912  
CHICAGO, IL 60610

17-04-207-087-1477  
M SHERMAN  
1560 N SANDBURG 4012J  
CHICAGO, IL 60610

17-04-207-087-1478  
JOHN MARGARE CADOGAN  
1560 N SANDBURG TR4112  
CHICAGO, IL 60610

17-04-207-087-1479  
ARNOLD H CRAINE  
1560 N SANDBURG #4212  
CHICAGO, IL 60610

17-04-207-087-1480  
THE FLORENCE L PONTARE  
2150 TERRA LN  
CORALVILLE, IA 52241

17-04-207-087-1481  
MARY OCCHIPINTI 315  
1560 N SANDBURG TERR  
CHICAGO, IL 60610

17-04-207-087-1482  
GEMORA CHICAGO LLC 1N  
1040 N LAKE SHORE #7C  
CHICAGO, IL 60611

17-04-207-087-1483  
STEPHEN ROSENFELD  
1560 SANDBURG TER 515  
CHICAGO, IL 60610

17-04-207-087-1484  
MARIAN BLAIS  
1560 N SANDBURG 615  
CHICAGO, IL 60610

17-04-207-087-1485  
E HOLMAN  
1560 N SANDBURG 715J  
CHICAGO, IL 60610

17-04-207-087-1486  
JOHN EVANS WADDEN  
1560 N SANDBURG #815  
CHICAGO, IL 60610

17-04-207-087-1487  
JOAN GOLDSTEIN  
1560 N SANDBURG 915  
CHICAGO, IL 60610

17-04-207-087-1488  
JERRY SOLOMON  
1560 SANDBURG TER 1015  
CHICAGO, IL 60610

17-04-207-087-1490  
PAUL FRANCUCH  
1560 N SANDBURG 1215  
CHICAGO, IL 60610

17-04-207-087-1491  
LAURA BENEDICT  
1360 N SANDBURG TER512  
CHICAGO, IL 60610

17-04-207-087-1493  
ROBERT B FIACCHINO  
1560 N SANDBURG 1615  
CHICAGO, IL 60610

17-04-207-087-1494  
M MAGNER 1715J  
1560 N SANDBURG TER  
CHICAGO, IL 60610

17-04-207-087-1495  
JILL EPSTEIN  
1560 N SANDBURG #1815  
CHICAGO, IL 60610

17-04-207-087-1496  
DD RATTNER  
1560 SANDBURG TR #1915  
CHICAGO, IL 60610

17-04-207-087-1497  
CRAIG N REUSCHER  
1560 N SANDBURG 2015 J  
CHICAGO, IL 60610

17-04-207-087-1498  
IRENE V STARK OTTO G  
2234 W ARTHUR AVE  
CHICAGO, IL 60645

17-04-207-087-1499  
ALANNA E LOUKAS AS TO  
1560 N SANDBURG 2315  
CHICAGO, IL 60610

17-04-207-087-1500  
BARBARA MUELLER  
1560 N SANDBURG 2415  
CHICAGO, IL 60610

17-04-207-087-1501  
S MORRIS  
1560 N SANDBURG 2515J  
CHICAGO, IL 60610

17-04-207-087-1502  
AMY S FEDER  
1560 N SANDBURG TER261  
CHICAGO, IL 60610

17-04-207-087-1503  
BRIAN J KORBlick  
1560 N SANDBURG TER 27  
CHICAGO, IL 60610

17-04-207-087-1504  
PATRICIA J CULBERTSON  
1560 N SANDBURG 2815  
CHICAGO, IL 60610

17-04-207-087-1505  
BRANDON KASHFIAN  
1560 N SANDBURG TER2915  
CHICAGO, IL 60610

17-04-207-087-1506  
VALUE DEAL PROPERTIES  
1255 N SANDBURG 2502  
CHICAGO, IL 60610

17-04-207-087-1507  
ROBERT M KIRK  
1560 N SANDBURG TER311  
CHICAGO, IL 60610

17-04-207-087-1508  
MARK L MCEACHRAN  
1560 N SANDBURG TER3215  
CHICAGO, IL 60610

17-04-207-087-1509  
WARE ADAMS  
1560 N SANDBURG 3315J  
CHICAGO, IL 60610

17-04-207-087-1510  
ST BK OF INDIA  
1560 N SANDBURG 3415J  
CHICAGO, IL 60610

17-04-207-087-1511  
R LEIDER R YANAGI  
1560 N SANDBURG 3515J  
CHICAGO, IL 60610

17-04-207-087-1513  
MARILYN FREUND  
1560 SANDBURG TER 3715  
CHICAGO, IL 60610

17-04-207-087-1515  
ERIC CHECK  
1560 N SANDBURG TER391  
CHICAGO, IL 60610

17-04-207-087-1516  
M SHERMAN  
1560 N SANDBURG 4015J  
CHICAGO, IL 60610

17-04-207-087-1517  
DAVID P CRAWFORD  
1560 N SANDBURG#4115J  
CHICAGO, IL 60610

17-04-207-087-1518  
RICHARD I KEAN  
1560 N SANDBRUG #4215J  
CHICAGO, IL 60610

17-04-207-087-1519  
MICHAEL BROTON  
1560 N SANDBURG TER431  
CHICAGO, IL 60610

17-04-207-087-1520  
DANIEL W AU10K  
1555 N SANDBURG TERR  
CHICAGO, IL 60610

17-04-207-087-1522  
JAMES J KELLY  
65 E MONROE ST 4424  
CHICAGO, IL 60603

17-04-207-087-1523  
SUZANNE MORGAN  
55 E PEARSON ST #2705  
CHICAGO, IL 60611

17-04-207-087-1524  
MARY C HEALY 501  
1555 N SANDBURG TERR  
CHICAGO, IL 60610

17-04-207-087-1525  
DEBORAH CURCIO 601K  
1555 N SANDBURG TERR  
CHICAGO, IL 60610

17-04-207-087-1526  
JOANNE ALBERSTEIN  
1555 N SANDBURG TER102  
CHICAGO, IL 60610

17-04-207-087-1527  
JAMES JACQUE EHRlich  
1555 N SANDBURG #202  
CHICAGO, IL 60610

17-04-207-087-1528  
MIRABELLA &PHILLOTIS  
1555 SANDBURG TERR 302  
CHICAGO, IL 60610

17-04-207-087-1529  
MARK GARCIA402K  
1555 N SANDBURG TER  
CHICAGO, IL 60610

17-04-207-087-1530  
BERNARD J MCDERMOTT JR  
440 S LA SALLE ST#1021  
CHICAGO, IL 60605

17-04-207-087-1531  
SEAN M JUCAS  
1555 N SANDBURG TER602  
CHICAGO, IL 60610

17-04-207-087-1532  
DANIEL W AU  
1555 N SANDBURG TER101  
CHICAGO, IL 60610

17-04-207-087-1533  
ALBERT G PREIBIS  
1555 N SANDBURG #203K  
CHICAGO, IL 60610

17-04-207-087-1534  
EVAN SCHUSTER  
1555 N SANDBURG TER303  
CHICAGO, IL 60610

17-04-207-087-1535  
LYNN M CONNER  
1555 N SANDBURG #403  
CHICAGO, IL 60610

17-04-207-087-1536  
BARBARA GRODZINS  
1555 N SANDBURG 503K  
CHICAGO, IL 60610

17-04-207-087-1537  
TERRY UPTON  
1555 N SANDBURG #603  
CHICAGO, IL 60610

17-04-207-087-1538  
W ANGUS SHORE  
1555 N SANDBURG 104  
CHICAGO, IL 60610

17-04-207-087-1539  
DANIEL WEI JENG CHEN  
1555 N SANDBURG TER204  
CHICAGO, IL 60610

17-04-207-087-1540  
G CHIN G CHARRETT  
1555 N SANDBURG 304K  
CHICAGO, IL 60610

17-04-207-087-1541  
BEST BROTHER IN THE WO  
444 W LAKE ST STE 2100  
CHICAGO, IL 60606

17-04-207-087-1542  
ELLYN SUE LAPINE  
1555 N SANDBURG 504K  
CHICAGO, IL 60610

17-04-207-087-1543  
NANCY J KERIN  
1555 N SANDBURG 604 K  
CHICAGO, IL 60610

17-04-207-087-1544  
NJ ME FARACLAS  
1555 N SANDBURG 105  
CHICAGO, IL 60610



17-04-207-087-1545  
PATRICK N MAGUIRE  
1555 N SANDBURG #205  
CHICAGO, IL 60610

17-04-207-087-1546  
ANDRE VAN EE UNIT305K  
1555 N SANDBURG TER  
CHICAGO, IL 60610

17-04-207-087-1547  
WAYNE R ANDERSEN  
360 E RANDOLPH 1801  
CHICAGO, IL 60601

17-04-207-087-1548  
JUDY MENDELS PETERSON  
1555 N SANDBURG TER505  
CHICAGO, IL 60610

17-04-207-087-1549  
RICHARD PAMELA CARLSON  
1555 N SANDBURG TER605  
CHICAGO, IL 60610

17-04-207-087-1550  
WILLIAM A SHOREY 106  
1555 N SANDBURG TERR  
CHICAGO, IL 60610

17-04-207-087-1551  
RALPH HENDERSON  
1555 N SANDBURG TER206  
CHICAGO, IL 60610

17-04-207-087-1552  
KUSHTRIM KUQI  
1555 N SANDBURG TER306  
CHICAGO, IL 60610

17-04-207-087-1553  
LAURA GRAESSER  
1555 N SANDBURG TE 406  
CHICAGO, IL 60610

17-04-207-087-1554  
V S VUJOVIC  
1555 N SANDBURG #506  
CHICAGO, IL 60610

17-04-207-087-1555  
LAURA M JENKINS  
1555 N SANDBURG 606  
CHICAGO, IL 60610

17-04-207-087-1556  
PAMELA JEFFIRS  
1555 N SANDBURG 107K  
CHICAGO, IL 60610

17-04-207-087-1557  
JUDITH TOBY KING  
1555 N SANDBURG T 207  
CHICAGO, IL 60610

17-04-207-087-1558  
FRANCES MC FADDEN  
1555 N SANDBURG 307K  
CHICAGO, IL 60610

17-04-207-087-1559  
JAMES MARY NELSON  
5005 CASCADE ROAD SE A  
GRAND RAPIDS, MI 49546

17-04-207-087-1560  
NINETTE F RABINS  
1555 SANDBURG TERR 507  
CHICAGO, IL 60610

17-04-207-087-1561  
MKC REAL ESTATE VI LLC  
70 W BURTON PL #505  
CHICAGO, IL 60610

17-04-207-087-1562  
ANN J KOCH  
5710 LEWIS WAY  
CONCORD, CA 94521

17-04-207-087-1563  
GEMMA E MULVHILL  
1555 N SANDBURG 208K  
CHICAGO, IL 60610

17-04-207-087-1564  
CAROLYN MCIRVIN  
1727 N DAYTON ST  
CHICAGO, IL 60614

17-04-207-087-1565  
EMMANITA HENDRICKS  
1555 N SANDBURG 408K  
CHICAGO, IL 60610

17-04-207-087-1566  
DANIELLE DUNLAP LA VIA  
1811 N DAYTON ST  
CHICAGO, IL 60614

17-04-207-087-1567  
J P KOVACH  
1555 N SANDBURG TERR  
CHICAGO, IL 60610

17-04-207-087-1568  
MICHAEL M GOMEZ ANGE  
1555 N SANDBURG TER109  
CHICAGO, IL 60610

17-04-207-087-1569  
ROI TAUER  
1555 N SANDBURG 209K  
CHICAGO, IL 60610

17-04-207-087-1570  
MATTHEW KAISER  
1555 N SANDBURG #309K  
CHICAGO, IL 60610

17-04-207-087-1571  
MARIO VARA  
1555 N SANDBURG #409  
CHICAGO, IL 60610

17-04-207-087-1572  
SRDJAN MARCETIC  
1555 SANDBURG TR 511  
CHICAGO, IL 60610

17-04-207-087-1573  
KAJA STIGLIC  
1555 SANDBURG TER #609  
CHICAGO, IL 60610

17-04-207-087-1574  
EMILY ANNE EHLERT  
1555 N SANDBURG #110  
CHICAGO, IL 60610

17-04-207-087-1575  
MKCREAL EST II LLC  
70 W BURTON #505  
CHICAGO, IL 60610

17-04-207-087-1576  
WALIGORA ANNE  
1555 N SANDBURG #310  
CHICAGO, IL 60610

17-04-207-087-1577  
M MC FADDEN  
1555 N SANDBURG 410K  
CHICAGO, IL 60610

17-04-207-087-1578  
DANIEL HEALY UNIT 510  
1555 N SANDBURG TER  
CHICAGO, IL 60610

17-04-207-087-1579  
CATHERINE M KONAS  
1555 N SANDBURG #610  
CHICAGO, IL 60610

17-04-207-087-1580  
MA ROSARIO B MCCARRALL  
1555 N SANDBURG TERR  
CHICAGO, IL 60610

17-04-207-087-1581  
SHANNAN K BLAGG  
1555 SANDBURG TERR 211  
CHICAGO, IL 60610

17-04-207-087-1582  
M LINDH  
1330 N LASALLE 304  
CHICAGO, IL 60610

17-04-207-087-1583  
KATHERINE E REYNOLDS  
1555 N SANDBERG TER411  
CHICAGO, IL 60610

17-04-207-087-1585  
WINIFRED L ROMANO  
1555 N SANDBURG 611  
CHICAGO, IL 60610

17-04-207-087-1586  
CHRISTINE G SNIEZYNSKI  
1555 SANDBURG TER#112K  
CHICAGO, IL 60610

17-04-207-087-1587  
M W GREENBERG  
1555 SANDBURG TERR 212  
CHICAGO, IL 60610

17-04-207-087-1588  
HUY DOAN  
1555 N SANDBURG #312  
CHICAGO, IL 60610

17-04-207-087-1589  
J DORGER S MCCARTHY  
4455 N ASHLAND AVE 3  
CHICAGO, IL 60640

17-04-207-087-1590  
T S VAN SCHOICK  
5275 THAMES  
JACKSON, MI 49201

17-04-207-087-1591  
JACQUELINE OSENBAUGH  
1555 N SANDBURG 612K  
CHICAGO, IL 60610

17-04-207-087-1592  
THOMAS STRAUSS  
901 RUB OF THE GRN LN  
BARRINGTON, IL 60010

17-04-207-087-1593  
GRETCHEN S COFFMAN  
1555 N SANDBURG 214  
CHICAGO, IL 60610

17-04-207-087-1594  
RACHEL CANFORA  
760 VILLAGE CTR DR 200  
BURR RIDGE, IL 60527

17-04-207-087-1595  
VIDA MIKALUNAS  
1555 N SANDBURG 414K  
CHICAGO, IL 60610

17-04-207-087-1596  
ANDREA MANCILLAS 514  
1555 N SANDBURG TER  
CHICAGO, IL 60610

17-04-207-087-1597  
SCOTT D KORALIK  
1226 OSTRANDER AV  
LAGRANGE PK, IL 60526

17-04-207-087-1598  
GAY BYRNE OLK  
1555 N SANDBURG APT115  
CHICAGO, IL 60610

17-04-207-087-1599  
ROBERT TANAKA  
1555 N SANDBURG 215K  
CHICAGO, IL 60610

17-04-207-087-1601  
JOHN D PEARSON  
839 STAMPER ROAD  
FAYETTEVILLE, NC 28303

17-04-207-087-1602  
BRUCE A POSNER  
10 COURT OF NATCHEZ  
LINCOLNSHIRE, IL 60069

17-04-207-087-1603  
MARY J MITCHAM  
1555 N SANDBURG TER615  
CHICAGO, IL 60610

17-04-207-087-1604  
JAMES LAGO  
1717 S PRAIRIE 2301  
CHICAGO, IL 60616

17-04-207-087-1605  
DAVID ROEBKE  
1900 N SEDGWICK  
CHICAGO, IL 60614

17-04-207-087-1607  
LUDMILA GOLUB  
1555 N SANDBURG 416  
CHICAGO, IL 60610

17-04-207-087-1608  
BONNIE J POOL REVOCABL  
1555 N SANDBURG TER516  
CHICAGO, IL 60610

17-04-207-087-1609  
K RIGGIO U616  
1555 N SANDBURG TER  
CHICAGO, IL 60610

17-04-207-087-1610  
LINDA L STELLE  
1555 N SANDBURG 117  
CHICAGO, IL 60610

17-04-207-087-1612  
PATSY FOX  
1555 N SANDBURG #317  
CHICAGO, IL 60610

17-04-207-087-1613  
MELANIE JANSEN 417  
1555 N SANDBURG TERR  
CHICAGO, IL 60610

17-04-207-087-1614  
BARRY H ROSALIE S ZA  
1555 N SANDBURG TER517  
CHICAGO, IL 60610

17-04-207-087-1615  
STELIOS GALIS  
2025 LAVIGNE LANE  
NORTHBROOK, IL 60062

17-04-207-087-1616  
DUANE G HICKLING  
1560 N SANDBURG #3812J  
CHICAGO, IL 60610

17-04-207-087-1617  
KATHLEEN O REULAND  
1214 GARFIELD AVE  
AURORA, IL 60506

17-04-207-087-1618  
PATRICK MCGIVNEY  
1560 N SANDBURG TER151  
CHICAGO, IL 60610

17-04-207-087-1619  
MARJEAN JOHNSON  
1560 N SANDBURG 1515  
CHICAGO, IL 60610

17-04-207-087-1620  
DORINNE HOSS  
1560 N SANDBURG 1701  
CHICAGO, IL 60610

17-04-207-087-1621  
HENRY E GRAZIANO  
1560 N SANDBURG 1701  
CHICAGO, IL 60610

17-04-207-087-1623  
LYNN KUMMERER  
1560 N SANDBURG #4101  
CHICAGO, IL 60610

17-04-207-087-1624  
BETTY LATSON  
1560 SANDBURG TER 4102  
CHICAGO, IL 60610

17-04-208-001-0000  
CHICAGO LATIN SCHOOL  
FOUNDATION  
59 WEST NORTH AVENUE  
CHICAGO, IL 60610-1495

17-04-208-014-0000  
JIHYUN KIM  
1538 N DEARBORN PKWY  
CHICAGO, IL 60610

17-04-208-015-0000  
R G J G HAWWA  
1534 N DEARBORN PKWY  
CHICAGO, IL 60610

17-04-208-029-1001  
JOHN F GOTTLIEB  
1530 N DEARBORN 2N  
CHICAGO, IL 60610

17-04-208-029-1002  
D E ROBINSON  
1530 N DEARBORN 3N  
CHICAGO, IL 60610

17-04-208-029-1003  
J SANDY  
1530 N DEARBORN 3S  
CHICAGO, IL 60610

17-04-208-029-1004  
GEORGE J SIEGEL TRUST  
1530 N DEARBORN PKWY4N  
CHICAGO, IL 60610

17-04-208-029-1005  
PHILIP TURCY 4S  
1530 N DEARBORN PKWY  
CHICAGO, IL 60610

17-04-208-029-1006  
JUDITH S LANGENDORFF  
1530 DEARBORN PKWY #5N  
CHICAGO, IL 60610

17-04-208-029-1007  
HENRY G MARKS  
1530 N DEARBORN PKWY  
CHICAGO, IL 60610

17-04-208-029-1008  
TIMOTHY J KERR  
1530 N DEARBORN PKWY6N  
CHICAGO, IL 60610

17-04-208-029-1009  
PAUL MESNICK  
1530 N DEARBORN PKWY  
CHICAGO, IL 60610

17-04-208-029-1010  
MAIANNE DWYER  
1530 N DEARBORN ST FS  
CHICAGO, IL 60610

17-04-208-029-1011  
ANNE SHILLINGLAW  
1530 N DEARBORN #7N  
CHICAGO, IL 60610

17-04-208-029-1012  
TAYLOR GAIL BELL  
1530 N DEARBORN- 8N  
CHICAGO, IL 60610

17-04-208-029-1013  
PATRICIA GODFREY MOSS  
1530 N DEARBORN PKWY8S  
CHICAGO, IL 60610

17-04-208-029-1014  
FRANCES STEINBERG  
1530 N DEARBORN PKWY  
CHICAGO, IL 60610

17-04-208-029-1015  
GERALD LUBELL  
1530 N DEARBORN PKWY  
CHICAGO, IL 60610

17-04-208-029-1016  
THOMAS TODD  
1530 N DEARBORN PKW  
CHICAGO, IL 60610

17-04-208-029-1017  
MACLENNAN THE CHGO TRS  
720 12TH ST  
WILMETTE, IL 60091

17-04-208-029-1018  
ROBERT D TICE  
1530 N DEARBORN 11N  
CHICAGO, IL 60610

17-04-208-029-1019  
JEFFREY REED 11 S  
1530 N DEARBORN PKWY  
CHICAGO, IL 60610

17-04-208-029-1020  
SANDRA LEVOFF  
1530 N DEARBORN #12N  
CHICAGO, IL 60610

17-04-208-029-1021  
RICK M DAITCHMAN  
1530 N DEARBORN PKWY12  
CHICAGO, IL 60610

17-04-208-029-1022  
BANSARI SHAH  
1530 N DEARBORN PKWY13  
CHICAGO, IL 60610

17-04-208-029-1023  
CLIFFORD BERLOW  
1530 N DEARBORN #13S  
CHICAGO, IL 60610

17-04-208-029-1024  
JAMES P VIRGINIA MEYER  
1530 N DEARBORN #14N  
CHICAGO, IL 60610

17-04-208-029-1025  
SCOTT JOHNSTONE  
1530 N DEARBORN PK 14S  
CHICAGO, IL 60610

17-04-208-029-1026  
MORRIS B LEVY  
1530 N DEARBORN PKWY  
CHICAGO, IL 60610

17-04-208-029-1027  
D J MINICHELLO 15S  
1530 N DEARBORN PKWY  
CHICAGO, IL 60610

17-04-208-029-1028  
KENNETH V PERKINS 16N  
1530 N DEARBORN PKWY  
CHICAGO, IL 60610

17-04-208-029-1029  
DAVID E SHOUB  
1530 N DEARBORN 16S  
CHICAGO, IL 60610

17-04-208-029-1030  
BRUCE E COTTON  
1530 N DEARBORN PKWY  
CHICAGO, IL 60610

17-04-208-029-1031  
GREG VALERIE OGUSS  
1530 N DEARBORN 17S  
CHICAGO, IL 60610

17-04-208-029-1032  
CERTAIN TRUST AGREEMEN  
1530 N DEARBORN PKWY18  
CHICAGO, IL 60610

17-04-208-029-1033  
THOMAS LESLIE BAAS A  
1530 N DEARBORN#18S  
CHICAGO, IL 60610

17-04-208-029-1034  
WILLIAM ANTHONY GANE  
1530 N DEARBORN 19N  
CHICAGO, IL 60610

17-04-208-029-1035  
LINCOLN S ELLIS  
1530 N DEARBORN 19S  
CHICAGO, IL 60610

17-04-208-029-1036  
BARBARA JERZY RONIKER  
1530 N DEARBORN 20N  
CHICAGO, IL 60610

17-04-208-029-1037  
R S HILLSTROM  
1530 N DEARBORN PKY20S  
CHICAGO, IL 60610

17-04-208-029-1038  
JERROLD LEVINE  
1530 N DEARBORN #21N  
CHICAGO, IL 60610

17-04-208-029-1039  
ROBERTA S HEIMAN  
1530 N DEARBORN APT21S  
CHICAGO, IL 60610

17-04-208-029-1040  
J NIXON CHAUDRUC TR  
1530 N DEARBORN #22N  
CHICAGO, IL 60610

17-04-208-029-1041  
ARTHUR L FRANK  
1530 N DEARBORN 22S  
CHICAGO, IL 60610

17-04-208-029-1042  
ANNA FRALEY  
1530 N DEARBORN 23N  
CHICAGO, IL 60610

17-04-208-029-1043  
G A MANSODRI  
1530 N DEARBORN #23-S  
CHICAGO, IL 60610

17-04-208-029-1044  
JUDITH C CORY  
1530 N DEARBORN 24N  
CHICAGO, IL 60610

17-04-208-029-1045  
SUSAN MINEKA  
1530 N DEARBORN PKWY  
CHICAGO, IL 60610

17-04-208-029-1046  
ALLEN L SHECHTMAN  
1530 N DEARBORN PK 25N  
CHICAGO, IL 60610

17-04-208-029-1047  
ROUMEN D BALABANOV  
1530 N DEARBORN PKWY 2  
CHICAGO, IL 60610

17-04-208-029-1048  
ABDOLHOSSEIN YOUSSEFI  
1530 N DEARBORN PKWY  
CHICAGO, IL 60610

17-04-208-029-1049  
BRIAN MELISSA QUINN  
1530 N DEARBORN #265  
CHICAGO, IL 60610

17-04-208-030-0000  
SANDBURG SUPER MART  
1525 N CLARK ST  
CHICAGO, IL 60610

17-04-208-031-1001  
JAMIE REVELL  
70 W BURTON PL 301F  
CHICAGO, IL 60610

17-04-208-031-1002  
VIVEK MIRMIRA  
70 W BURTON PL APT 401  
CHICAGO, IL 60610

17-04-208-031-1003  
JAMES TARARA  
70 W BURTO PL #501  
CHICAGO, IL 60610

17-04-208-031-1004  
DORIS A KAMYS TRUST  
3940 W BRYN MAWR AVE51  
CHICAGO, IL 60659

17-04-208-031-1005  
LILLIAN D DIXON TRUSTE  
1016 ROSLYN RD  
OLYMPIA FLDS, IL 60461

17-04-208-031-1006  
MARIANNE RONQUILLO  
70 W BURTON APT 801  
CHICAGO, IL 60610

17-04-208-031-1008  
MARGARET LEVINSON  
70 W BURTON 1001  
CHICAGO, IL 60610

17-04-208-031-1009  
RICHARD ANDERSON  
2712 SPRINGBROOK RD  
BULL VALLEY, IL 60012

17-04-208-031-1010  
MKC REAL ESTATE I LLC  
70 W BURTON #505  
CHICAGO, IL 60610

17-04-208-031-1011  
BARBARA A KANE  
70 W BURTON 1401F  
CHICAGO, IL 60610

17-04-208-031-1012  
JOHN MARIA SELLIS  
385 SUNSET DR  
NORTHFIELD, IL 60093

17-04-208-031-1013  
MARY ROWND  
10852 BOBCAT TERRACE  
LONE TREE, CO 80124

17-04-208-031-1014  
JACQUELINE A BERGEN  
70 W BURTON PL #11  
CHICAGO, IL 60610

17-04-208-031-1015  
ELIZABETH BEREY  
70 W BURTON PLACE 1801  
CHICAGO, IL 60610

17-04-208-031-1016  
DOROTHY B MAYER  
70 W BURTON PL 1901  
CHICAGO, IL 60610

17-04-208-031-1017  
KATHARINA BECKERLEG  
70 W BURTON PL #2001  
CHICAGO, IL 60610

17-04-208-031-1018  
KEVIN MERCHAK  
70 W BURTON PL 2101  
CHICAGO, IL 60610

17-04-208-031-1019  
STEVEN HEINEMAN  
1000 N LK SHR PLZ #31B  
CHICAGO, IL 60611

17-04-208-031-1020  
NATALIE A GOODWIN  
70 W BURTON PL#2301F  
CHICAGO, IL 60610

17-04-208-031-1021  
CLAYTON TEUFEL  
70 W BURTON PL  
CHICAGO, IL 60610

17-04-208-031-1022  
DIANNE M RASCIA  
8424 W AGATITE AV  
CHICAGO, IL 60656

17-04-208-031-1023  
PATRICK PONCE  
636 PLEASANT AVE  
HIGHLAND PK, IL 60035

17-04-208-031-1024  
BUCKEYE JL HOLDINGS LL  
4400 N SCOTTSDALE RD  
SCOTTSDALE, AZ 85251

17-04-208-031-1025  
JOHN VEREMIS  
70 W BURTON PL #2801  
CHICAGO, IL 60610

17-04-208-031-1026  
WASAGA TRUST  
PO BOX 5796  
CHICAGO, IL 60680

17-04-208-031-1027  
MARYDALE WALTERS  
604 RAINTREE DR  
BELLEVILLE, IL 62221

17-04-208-031-1028  
FRANK MILITO  
1401 N WELLS ST  
CHICAGO, IL 60610

17-04-208-031-1029  
PAMELA L DENNIS  
11929 SILVERCOBBLESTONE  
FORT MYERS, FL 33913

17-04-208-031-1030  
GREGG STEIN  
1862 N HALSTED #35  
CHICAGO, IL 60614

17-04-208-031-1031  
LYN C HARVIE  
70 W BURTON PL APT 502  
CHICAGO, IL 60610

17-04-208-031-1032  
LEONARD A NELSON  
1124 ISABELLA ST  
WILMETTE, IL 60091

17-04-208-031-1033  
RON SHE  
2116 SCHILLER  
WILMETTE, IL 60091

17-04-208-031-1034  
SUSAN WISNIEWSKI  
2802 S HILLOCK AVE  
CHICAGO, IL 60608

17-04-208-031-1035  
BEVERLY NEALIS  
6007 N SHERIDAN RD#37C  
CHICAGO, IL 60660

17-04-208-031-1036  
JAY M BROWN  
70 W BURTON 1002  
CHICAGO, IL 60610

17-04-208-031-1037  
KENNETH LOCASCIO  
1440 TEBALA BOULEVARD  
ROCKFORD, IL 61108

17-04-208-031-1038  
GIA NICOLE CHASE  
70 W BURTON PL #1202  
CHICAGO, IL 60610

17-04-208-031-1039  
JOAN N BAER  
70 W BURTON #1403F  
CHICAGO, IL 60610

17-04-208-031-1040  
R POWERS  
715 GLENDALE RD  
GLENVIEW, IL 60025

17-04-208-031-1041  
CLAUDIA N ROWLAND  
17940 GULF BLVD 1F  
REDNGTON SHO, FL 33708

17-04-208-031-1042  
EILEEN LEAHY  
70 W BURTON PL 12  
CHICAGO, IL 60610

17-04-208-031-1044  
DOROTHY J MURPHY  
2921 ORIOLE TRAIL  
LONG BEACH, IN 46360

17-04-208-031-1045  
DOMINIKA B JOZEFIAK  
70 W BURTON PL#2002F  
CHICAGO, IL 60610

17-04-208-031-1046  
PATRICIA A RADA-BASILI  
8759 W SUMMERDALE  
CHICAGO, IL 60656

17-04-208-031-1047  
ELLEN Z DEMARIS  
70 W BURTON PL #2202  
CHICAGO, IL 60610

17-04-208-031-1048  
BRIAN SZCZEPANEK  
70 W BURTON PL 2302  
CHICAGO, IL 60610

17-04-208-031-1049  
TERESA BOCCARA  
70 W BURTON PL  
CHICAGO, IL 60610

17-04-208-031-1050  
GREGG A TOLAND  
1917 DURHAM DR  
INVERNESS, IL 60067

17-04-208-031-1051  
ERIN R CHRISTIANSON  
220 WEATHERSTONE RD  
BARRINGTON, IL 60010

17-04-208-031-1052  
KEVIN NOONAN  
1301 N DEARBORN ST#504  
CHICAGO, IL 60610

17-04-208-031-1053  
LINDA M ULANSKI  
70 W BURTON PL 2802  
CHICAGO, IL 60610

17-04-208-031-1054  
GEORG J BECK JR  
70 W BURTON PL 2902  
CHICAGO, IL 60610

17-04-208-031-1055  
MARY ZAHORIK  
70 W BURTON PL 3002  
CHICAGO, IL 60610

17-04-208-031-1057  
JEANNE PECK  
70 W BURTON PLACE #303  
CHICAGO, IL 60610

17-04-208-031-1058  
KATHLEEN WALSH  
70 W BURTON PLACE  
CHICAGO, IL 60610

17-04-208-031-1059  
RICHARD HERIFORD  
70 W BURTON #503  
CHICAGO, IL 60610

17-04-208-031-1060  
CURRENT OWNER  
70 W BURTON PL 603  
CHICAGO, IL 60610

17-04-208-031-1061  
KIM DO  
70 W BURTON PL #3  
CHICAGO, IL 60610

17-04-208-031-1062  
MICHAEL PALMA  
70 W BURTON PL APT 803  
CHICAGO, IL 60610

17-04-208-031-1063  
J M MELLIS  
3869 PO BOX A  
CHICAGO, IL 60690

17-04-208-031-1064  
MARK E KAROLICH  
419 W FRANKLIN AVENUE  
NAPERVILLE, IL 60540

17-04-208-031-1065  
RICHARD WHOLEY  
847 LATHROP AVENUE  
RIVER FOREST, IL 60305

17-04-208-031-1066  
GANNA PODOLSKA  
70 W BURTON PL#1203  
CHICAGO, IL 60610

17-04-208-031-1068  
LUCAS M JOHNSON  
70 W BURTON PL#1503F  
CHICAGO, IL 60610

17-04-208-031-1070  
CHARLES W NIXON  
70 W BURTON PL 13  
CHICAGO, IL 60610

17-04-208-031-1071  
JOSEPH G LESHYN CARO  
6910 LANGLEY PL  
UNIVERSITY PK, FL 34201

17-04-208-031-1072  
PASCAL CRUCO  
70 W BURTON PL #1903  
CHICAGO, IL 60610

17-04-208-031-1073  
NANCY O'DONNELL  
70 W BURTON 2003F  
CHICAGO, IL 60610

17-04-208-031-1074  
RAVI HANJAGIMUTT  
70 W BURTON PL#2103F  
CHICAGO, IL 60610

17-04-208-031-1075  
EDWARD G GREEN  
70 W BURTON APT2203F  
CHICAGO, IL 60610

17-04-208-031-1076  
ROBERT WHITE  
1830 MONTGOMERY CT  
DEERFIELD, IL 60015

17-04-208-031-1077  
PIYUSH PATEL  
70 W BURTON PL 2403  
CHICAGO, IL 60610

17-04-208-031-1078  
TEENA E GRUTMAN  
70 W BURTON PL #2503  
CHICAGO, IL 60610

17-04-208-031-1079  
JENNIE L KUNSCH  
70 W BURTON 2603  
CHICAGO, IL 60610

17-04-208-031-1080  
KEVIN NOONAN  
70 W BURTON PL 23  
CHICAGO, IL 60610

17-04-208-031-1081  
MARC J CHALFEN TRUST  
70 W BURTON PL#2803  
CHICAGO, IL 60610

17-04-208-031-1083  
EDWARD ZAHORIK  
70 W BURTON ST 3003  
CHICAGO, IL 60610

17-04-208-031-1084  
MARY PATRICIA CHAPIN  
180 E PEARSON ST #6905  
CHICAGO, IL 60611

17-04-208-031-1085  
MARGO BELLE KLEIN  
70 W BURTON APT 304  
CHICAGO, IL 60610

17-04-208-031-1086  
GARY HANSEN  
70 W BURTON PL 404  
CHICAGO, IL 60610

17-04-208-031-1087  
JAMES DONAHUE  
4110 N SALEM  
ARLINGTON HTS, IL 60004

17-04-208-031-1088  
ROBERT FLEMING  
70 W BURTON PL 604  
CHICAGO, IL 60610

17-04-208-031-1089  
JUDITH ANN SAVAGE#704F  
70 W BURTON ST  
CHICAGO, IL 60610

17-04-208-031-1090  
CATHERINE BECKMANN  
1 PUTNAM HILL APT 2A  
GREENWICH, CT 68305

17-04-208-031-1091  
LAURA JANKO  
70 W BURTON PL #904  
CHICAGO, IL 60610

17-04-208-031-1092  
JOHN F STANOVICH BAR  
1441 128TH ST  
LEMONT, IL 60439

17-04-208-031-1093  
DUYGU PEKMEK  
70 W BURTON ST 1104  
CHICAGO, IL 60610

17-04-208-031-1094  
KENT A CATO  
70 W BURTON PL #1204  
CHICAGO, IL 60610

17-04-208-031-1095  
CHRISTINE CAMPITELLI  
2211 KIMBALL PLACE  
SILVER SPRING, MD 20910

17-04-208-031-1096  
KAY THURN TRUSTEE  
70 W BURTON PL #1504  
CHICAGO, IL 60610

17-04-208-031-1097  
MCDERMOTT MAHER PROP  
63 WINDRUSH LN  
BARRINGTON, IL 60010

17-04-208-031-1098  
GEORGE PAPADANTONAKIS  
70 W BURTON PL #14  
CHICAGO, IL 60610

17-04-208-031-1099  
KATHERINE MCEWEN  
70 W BURTON PL #1804  
CHICAGO, IL 60610

17-04-208-031-1100  
SUZANNE DIMENT  
70 W BURTON 1904  
CHICAGO, IL 60610

17-04-208-031-1101  
CATHERINE CAIN  
70 W BURTON PL 2005  
CHICAGO, IL 60610

17-04-208-031-1102  
JAMES MICHAEL HOLMES  
70 W BURTON PL#2104  
CHICAGO, IL 60610

17-04-208-031-1104  
ROBERT GOLDBERG  
70 W BURTON 2304F  
CHICAGO, IL 60610



17-04-208-031-1105  
KATHY ROUPAS  
70 W BURTON 2404F  
CHICAGO, IL 60610

17-04-208-031-1107  
TARIK GALJASEVIC  
70 W BURTON PL #2604  
CHICAGO, IL 60610

17-04-208-031-1108  
J DONALD HIGGINS  
70 W BURTON 24  
CHICAGO, IL 60610

17-04-208-031-1109  
JONATHAN MOSS  
3621 N GREENVIEW  
CHICAGO, IL 60613

17-04-208-031-1110  
MIA CORRIEA  
995 SUMMERHILL DR  
AURORA, IL 60506

17-04-208-031-1111  
DONNA M GRIFF 3004F  
70 W BURTON  
CHICAGO, IL 60610

17-04-208-031-1112  
MICHAEL FLAHERTY  
70 W BURTON PLACE 3104  
CHICAGO, IL 60610

17-04-208-031-1113  
WILLIAM WHITFIELD  
1 N MANDEL  
PROSPECT HTS, IL 60070

17-04-208-031-1114  
JUDITH ALEXANDER  
70 W BURTON PL 405  
CHICAGO, IL 60610

17-04-208-031-1115  
TAXPAYERS UNIT 505 F  
70 W BURTON ST  
CHICAGO, IL 60610

17-04-208-031-1116  
BRIAN J MILLER  
70 W BURTON #605  
CHICAGO, IL 60610

17-04-208-031-1117  
DANIEL C KRUPA  
70 W BURTON PL 5  
CHICAGO, IL 60610

17-04-208-031-1118  
NATHALIE BIAGINI  
1798 BRIGGS CT  
LISLE, IL 60532

17-04-208-031-1119  
ELIZABETH A MURPHY  
70 BURTON APT 905  
CHICAGO, IL 60610

17-04-208-031-1120  
PAVLINA KOCHANKOVSKA  
70 W BURTON PL #1005  
CHICAGO, IL 60610

17-04-208-031-1121  
THE CHERYL DENA LIVING  
70 W BURTON PL#1105  
CHICAGO, IL 60610

17-04-208-031-1122  
MARINA MIHAIOVIC CATO  
70 W BURTON PL 1205  
CHICAGO, IL 60610

17-04-208-031-1123  
JEFF SCHIMMELPFENNIG  
1 UNIVERSITY AV #602  
BOURBONNAIS, IL 60914

17-04-208-031-1124  
DALE J TRELA  
70 W BURTON PL #1505  
CHICAGO, IL 60610

17-04-208-031-1125  
PAMELA PERSTEINE  
70 W BURTON PL 1605  
CHICAGO, IL 60610

17-04-208-031-1126  
XIXULO DE  
5009 N SHERIDAN RD#514  
CHICAGO, IL 60640

17-04-208-031-1127  
MARIUS PRAPUOLENIS  
70 W BURTON PL 1805  
CHICAGO, IL 60610

17-04-208-031-1128  
AUDREY MINGLIN  
70 W BURTON PL 1905  
CHICAGO, IL 60610

17-04-208-031-1130  
AMY LORMS  
70 W BURTON #2105F  
CHICAGO, IL 60610

17-04-208-031-1131  
CHRISTOPHER J WOLTER  
70 W BURTON PL#2205  
CHICAGO, IL 60610

17-04-208-031-1132  
ELIZABETH F CUNHA  
307 W CONCORD PL  
CHICAGO, IL 60614

17-04-208-031-1133  
JULIA L SHEADE  
70 W BURTON PL 2405  
CHICAGO, IL 60610

17-04-208-031-1134  
HENRY E CHAFFEE  
70 W BURTON PL 2505F  
CHICAGO, IL 60610

17-04-208-031-1135  
JOHN J CARLOS  
70 W BURTON PL #2605  
CHICAGO, IL 60610

17-04-208-031-1136  
LYNN ORSCHEL TRUST  
70 W BURTON PL #25  
CHICAGO, IL 60610

17-04-208-031-1137  
MICHAEL SYPRIEWSKI  
70 W BURTON PL #2805  
CHICAGO, IL 60610

17-04-208-031-1138  
JOAN B HELLMAN  
70 W BURTON PL APT2905  
CHICAGO, IL 60610

17-04-208-031-1139  
TRELA AND BAILEY  
2721 WESTWOOD PARKWAY  
FLINT, MI 48503

17-04-208-031-1140  
SAMANTHA A MITROFF  
70 W BURTON PL #3105  
CHICAGO, IL 60610

17-04-208-031-1141  
JUSTIN COLLINS  
70 W BURTON #306F  
CHICAGO, IL 60610

17-04-208-031-1143  
MICHAEL LEWANDOWSKI  
1455 N SANDBURG #1606  
CHICAGO, IL 60610

17-04-208-031-1144  
KAM MODY  
19 W257 GLOUCESTER WY N  
OAK BROOK, IL 60523

17-04-208-031-1146  
B BAILEY D TRELA  
70 W BURTON PLACE  
CHICAGO, IL 60610

17-04-208-031-1148  
ROHAN PARGE  
871 SPRINGDALE DR  
HOBART, IN 46342

17-04-208-031-1149  
MICHELLE S BOLTON  
2519 FUJI DR  
W LAFAYETTE, IN 47906

17-04-208-031-1150  
IRINA MARMUR  
70 W BURTON #1206  
CHICAGO, IL 60610

17-04-208-031-1151  
C L CONWAY  
70 W BURTON PL APT1406  
CHICAGO, IL 60610

17-04-208-031-1152  
NABIL HATOUM  
70 W BURTON ST 1506F  
CHICAGO, IL 60610

17-04-208-031-1153  
DEEPAK BAMMI  
200 FOX HUNT TRL  
BARRINGTON, IL 60010

17-04-208-031-1154  
ASHU MEHTA  
70 W BURTON PL 16  
CHICAGO, IL 60610

17-04-208-031-1155  
ANDREW BUTTAFARO  
70 W BURTON PL  
CHICAGO, IL 60610

17-04-208-031-1156  
REZA TEHRANI REVOCABLE  
70 MICHIGAN AVE W#1020  
BATTLE CREEK, MI 49017

17-04-208-031-1157  
LAWRENCE OCONNOR  
3836 N BELL 1  
CHICAGO, IL 60618

17-04-208-031-1158  
LARRY G DARK  
70 W BURTON PL 2106  
CHICAGO, IL 60610

17-04-208-031-1159  
S M THANAS  
70 W BURTON #2207  
CHICAGO, IL 60610

17-04-208-031-1161  
DAVID G SMALL  
70 W BURTON APT 2406  
CHICAGO, IL 60610

17-04-208-031-1163  
ANGELA K KIPPER  
70 W BURTON PL#2606  
CHICAGO, IL 60610

17-04-208-031-1164  
REBECCA RESCH  
70 W BURTON PL#26  
CHICAGO, IL 60610

17-04-208-031-1165  
LISA HAVEY  
70 W BURTON #2806  
CHICAGO, IL 60610

17-04-208-031-1166  
TIMOTHY SALLY CLARKE  
70 W BURTON PL#2906  
CHICAGO, IL 60610

17-04-208-031-1167  
DRAZEN MATIJEVICH  
70 W BURTON 3006  
CHICAGO, IL 60610

17-04-208-031-1168  
LINDA BEHRENS SCHUTT  
PO BOX 9536  
BRECKENRIDGE, CO 80424

17-04-208-031-1169  
TIANEN JIA  
70 W BURTON PL #407  
CHICAGO, IL 60610

17-04-208-031-1172  
MARGERIE RYAN  
70 W BURTON PL #7  
CHICAGO, IL 60610

17-04-208-031-1173  
JILL LOWE  
1501 N STATE PKWAY 8B  
CHICAGO, IL 60610

17-04-208-031-1174  
STEVEN RESCH  
70 W BURTON PL APT 907  
CHICAGO, IL 60610

17-04-208-031-1175  
J BLALOCK K GUCFA  
70 W BURTON PL #1007  
CHICAGO, IL 60610

17-04-208-031-1176  
JOHN D MINNIS  
1902 YAUPON VALLEY ROA  
W LAKE HILLS, TX 78746

17-04-208-031-1177  
SAUMIL SHAH  
70 W BURTON 1207  
CHICAGO, IL 60610

17-04-208-031-1178  
AMY CUMMISKEY  
70 W BURTON PL#1407  
CHICAGO, IL 60610

17-04-208-031-1179  
BEVERLY M TRAXLER  
1355 N SANDBURG 1408  
CHICAGO, IL 60610

17-04-208-031-1180  
BRUCE BURR  
30600 N PIMA RD UNT162  
SCOTTSDALE, AZ 85266

17-04-208-031-1181  
ROBERT T DEMOS  
4350 N BROADWAY #1001  
CHICAGO, IL 60613

17-04-208-031-1185  
TINA TULLBERG  
70 W BURTON AV 2107  
CHICAGO, IL 60610

17-04-208-031-1187  
ALAN SPITZ  
70 W BURTON 2307F  
CHICAGO, IL 60610

17-04-208-031-1188  
ELSE SCHILLING  
2844 W LOGAN BLVD  
CHICAGO, IL 60647

17-04-208-031-1189  
CHERYL R ANDERMAN  
70 W BURTON 2507F  
CHICAGO, IL 60610

17-04-208-031-1190  
JAMES SCHMIECHEN  
PO BOX 691  
DOUGLAS, MI 49406

17-04-208-031-1191  
LAURA E MORAN  
70 W BURTON PL#27  
CHICAGO, IL 60610

17-04-208-031-1192  
KALASUNAS CONLON  
3841 WILCOX AVE  
DOWNERS GRV, IL 60515

17-04-208-031-1193  
ROTEM TOUITOU  
70 W BURTON PL 2907  
CHICAGO, IL 60610

17-04-208-031-1194  
S S ACQUISITION LLC  
1608 S ASHLAND AVE9626  
CHICAGO, IL 60608

17-04-208-031-1195  
GERALD D MINDELL  
70 W BURTON 3107F  
CHICAGO, IL 60610

17-04-208-031-1196  
DONALD HOFFMAN  
902 E MARION ST  
ARLINGTON HTS, IL 60004

17-04-208-031-1197  
STEVE GRANTZ  
21616 MORNING DOVE LN  
FRANKFORT, IL 60423

17-04-208-031-1198  
ENA F MILLER  
70 W BURTON PL 508  
CHICAGO, IL 60610

17-04-208-031-1199  
CURRENT OWNER  
70 W BURTON PL 608  
CHICAGO, IL 60610

17-04-208-031-1201  
GERALDINE FEDER  
1560 N SANDBURG TER261  
CHICAGO, IL 60610

17-04-208-031-1202  
KATHY SMITH  
70 W BURTON PL 908  
CHICAGO, IL 60610

17-04-208-031-1203  
LESLIE DEITCH  
70 W BURTON #1008  
CHICAGO, IL 60610

17-04-208-031-1204  
KIM MAJERUS  
12 SHENANDOAH CIRCLE  
BARRINGTON, IL 60010

17-04-208-031-1205  
VIOLETA CARRION  
70 W BURTON PL 1208  
CHICAGO, IL 60610

17-04-208-031-1206  
JOHN SKOR  
70 W BURTON PL 1408  
CHICAGO, IL 60610

17-04-208-031-1207  
SAHAR SHAHSAVARANI  
70 W BURTON PL #1508  
CHICAGO, IL 60610

17-04-208-031-1208  
M TRUDEAU  
70 W BURTON 1608  
CHICAGO, IL 60610

17-04-208-031-1210  
LAW OFFICE C GROBELSKI  
3813 N HARLEM AVE  
CHICAGO, IL 60634

17-04-208-031-1211  
NATIONAL CITY BANK N K  
6750 MILLER RD  
BRECKSVILLE, OH 44141

17-04-208-031-1212  
SANGYUN CHEN  
70 W BURTON PL#2008  
CHICAGO, IL 60610

17-04-208-031-1213  
NAETALY OSNAT STRAME  
716 RIVER ST  
IOWA CITY, IA 52246

17-04-208-031-1214  
FAN LEI  
70 W BURTON 2208  
CHICAGO, IL 60610

17-04-208-031-1215  
ERNESTO ALCARAZ  
39 W904 WELLINGTON WAY  
GENEVA, IL 60134

17-04-208-031-1217  
CONSTANCE FRYDENLUND  
1301 N SUTTON PL  
CHICAGO, IL 60610

17-04-208-031-1218  
SUSAN WILLIAMSON  
70 W BURTON PL 2608  
CHICAGO, IL 60610

17-04-208-031-1219  
JENNIFER LUCILLE SLIVK  
70 W BURTON PL#28  
CHICAGO, IL 60610

17-04-208-031-1220  
ALYSSA KRAUSE  
70 W BURTON PL#2808  
CHICAGO, IL 60610

17-04-208-031-1221  
KARIYAMAL RENGALWAR  
70 W BURTON PL  
CHICAGO, IL 60610

17-04-208-031-1222  
GMP 2009 TRUST GMP TRS  
PO BOX 30120  
CHICAGO, IL 60630

17-04-208-031-1223  
KATHRYN MARY CARLSON  
70 W BURTON PL #3108  
CHICAGO, IL 60610

17-04-208-031-1224  
SANDBURG HOA TENNIS  
1355 N SANDBURG TERR  
CHICAGO, IL 60610

17-04-210-026-0000  
1530 N STATE PKWY  
875 N MICHIGAN #3980  
CHICAGO, IL 60611

17-04-210-027-1001  
JAMES TIEGEN  
1480 ONE S WACKER DR #  
CHICAGO, IL 60606

17-04-210-027-1002  
TIM S GROVER  
2322 W OHIO  
CHICAGO, IL 60612

17-04-210-027-1003  
A KENT YONKE  
921 S CAMPBELL AVE  
WHEATON, IL 60189

17-04-210-027-1004  
TERESA MANZARO TRUST  
1540 N STATE PKWY 2C  
CHICAGO, IL 60610

17-04-210-027-1005  
RHONDA FAULKNER  
1540 N STATE #2D  
CHICAGO, IL 60610

17-04-210-027-1006  
VENKATARAMANA RAMACHAN  
1540 N STATE PKWY#3A  
CHICAGO, IL 60610

17-04-210-027-1007  
TADEUSZ GAWLIK  
5 N237 FOX BLUFF DR  
ST CHARLES, IL 60175

17-04-210-027-1008  
JIAN LI  
788 HARRISON ST 609  
SAN FRANCISCO, CA 94107

17-04-210-027-1009  
KTOY MHUH  
PO BOX 87285  
CHICAGO, IL 60680

17-04-210-027-1010  
STANLEY HILTON  
1540 N STATE PKY 4A  
CHICAGO, IL 60610

17-04-210-027-1011  
STANLEY HILTON  
1540 N STATE PKY 4B  
CHICAGO, IL 60610

17-04-210-027-1012  
SAMEER DCOSTA  
1540 N STATE PKWY #4C  
CHICAGO, IL 60610

17-04-210-027-1013  
ELIZABETH A CICHOCKI  
1540 N STATE PKWY 4D  
CHICAGO, IL 60610

17-04-210-027-1014  
JEFFREY JENO  
1540 N STATE PKWY #5A  
CHICAGO, IL 60610

17-04-210-027-1015  
STEVEN PORT  
4725 N BARTLETT AVE  
WHITEFISH BY, WI 53211

17-04-210-027-1016  
MARIA J BENITEZ  
1540 S STATE ST #5C  
CHICAGO, IL 60605

17-04-210-027-1017  
POLAND REPUBLIC OF  
1530 LAKE SHORE DRIVE  
CHICAGO, IL 60610-6684

17-04-210-027-1018  
RUSMIR BAUK  
1540 N STATE PKWY #6A  
CHICAGO, IL 60610

17-04-210-027-1019  
CYNTHIA M SHEWAN  
1540 N STATE PKWY#6B  
CHICAGO, IL 60610

17-04-210-027-1020  
GLEN DE VALK  
1207 ALYDAR DR  
MAHOMET, IL 61853

17-04-210-027-1021  
MARY C PAPPAS REVOCABL  
1540 N STATE PKWY#6D  
CHICAGO, IL 60610

17-04-210-027-1022  
JANE ANDERSON  
1540 N STATE PKWY # 7A  
CHICAGO, IL 60610

17-04-210-027-1023  
CHAVEZ ROA  
1540 N STATE PARKWAY  
CHICAGO, IL 60610

17-04-210-027-1024  
RALPH C TROMATER  
1540 N STATE PKWY 7C  
CHICAGO, IL 60610

17-04-210-027-1025  
MARION GERRANS  
1540 N STATE PKWY #7D  
CHICAGO, IL 60610

17-04-210-027-1026  
ROBERTO E FERMIN  
1540 N STATE PKWY 8A  
CHICAGO, IL 60610

17-04-210-027-1027  
PEREGRINA C SUCALDITO  
1540 N STATE PKWY  
CHICAGO, IL 60610

17-04-210-027-1028  
JENNIFER MARTINEZ  
2920 N COMMONWEALTH 8B  
CHICAGO, IL 60657

17-04-210-027-1029  
WILLIAM WALTON  
4029 N OAKLEYAVE  
CHICAGO, IL 60618

17-04-210-027-1030  
DAVID LYNN GRAY  
PO BOX 1545  
VAIN, OK 74962

17-04-210-027-1031  
1540 STATE PKWY CONDO  
3337 N SOUTHPORT  
CHICAGO, IL 60657

17-04-210-027-1032  
ALISTAIR S BETTS  
2885 SANFORD AVE SW  
GRANDVILLE, MI 49418

17-04-210-027-1033  
ROBERT BOSKOVICH  
1540 N STATE PKWY 9D  
CHICAGO, IL 60610

17-04-210-027-1034  
ROSALIA L VILLARMA  
1540 N STATE PKWY 10A  
CHICAGO, IL 60610

17-04-210-027-1035  
ROBERT G SMITH  
1540 N STATE PKWY#10B  
CHICAGO, IL 60610

17-04-210-027-1036  
CHRIS T B D REYES  
1540 N STATE PKWY #10C  
CHICAGO, IL 60610

17-04-210-027-1037  
NAMIT BAMMI  
1540 N STATE PKWY 10D  
CHICAGO, IL 60610

17-04-210-027-1038  
ANKA IVAN NOVAK  
1540 N STATE PKWY 11A  
CHICAGO, IL 60610

17-04-210-027-1039  
KATHLEEN E CHRISTIANSON  
1540 N STATE 11B  
CHICAGO, IL 60610

17-04-210-027-1040  
NANCY LARKIN  
1540 N STATE PKWY 11C  
CHICAGO, IL 60610

17-04-210-027-1041  
11D LLC  
4041 N MILWAUKEE AVE  
CHICAGO, IL 60641

17-04-210-027-1042  
EVA PEROTTI  
1540 N STATE PKWY#12A  
CHICAGO, IL 60610

17-04-210-027-1043  
YANYUE MARDEN  
1540 N STATE PKWY#12B  
CHICAGO, IL 60610

17-04-210-027-1044  
JUDI STRAUSS LIPKIN TR  
1540 N STATE PKWY#12C  
CHICAGO, IL 60610

17-04-210-027-1045  
DAVID SHARLET HOIUM  
1540 N STATE PKWY 12D  
CHICAGO, IL 60610

17-04-210-027-1046  
SAM MIKAELIAN 13A  
1540 N STATE PKWY 13A  
CHICAGO, IL 60610

17-04-210-027-1047  
JULIE M HAPP  
1540 N STATE PKWY 13B  
CHICAGO, IL 60610

17-04-210-027-1050  
MAGDA VON ROTH  
1530 N LAKE SHORE DR30  
CHICAGO, IL 60610

17-04-210-027-1051  
JESSICA L MARTIN  
1540 N STATE PARKWAY, #14B  
CHICAGO, IL 60610

17-04-210-027-1052  
JOHN ROBERTSON  
21 W PAMRAPO CT  
GLEN ROCK, NJ 74522

17-04-210-027-1053  
ROBERT MILDRED HIBBEN  
1540 N STATE PKY #14D  
CHICAGO, IL 60610

17-04-210-027-1054  
JAMES DAURIA REV TRUST  
1811 E BASSWOOD LN  
MT PROSPECT, IL 60056

17-04-210-027-1055  
DAVID ARON  
641 GREEN ACRE DR  
FULLERTON, CA 92835

17-04-210-027-1056  
J H D M MORLEY  
1540 N STATE PKWY #15C  
CHICAGO, IL 60610

17-04-210-027-1057  
DARCY LYNN EVON  
1540 N STATE PKWY 15D  
CHICAGO, IL 60610

17-04-210-027-1058  
RANJIT J HAKIM  
1540 N STATE PKWY 16AB  
CHICAGO, IL 60610

17-04-210-027-1060  
MARY KHOURY  
1540 N STATE PKWY 16C  
CHICAGO, IL 60610

17-04-210-027-1061  
MARY KHOURY  
1540 N STATE PKWY 16D  
CHICAGO, IL 60610

17-04-210-027-1063  
MARY KHOURY  
1540 N STATE PKWY 16C  
CHICAGO, IL 60610

17-04-210-027-1064  
DAVID HOIUM  
1540 N STATE PKWY #12D  
CHICAGO, IL 60610

17-04-210-027-1071  
TERESA M MANZARDO  
1540 N STATE PARKWAY  
CHICAGO, IL 60610

17-04-210-027-1079  
MARIA J BENITEZ  
1540 S STATE ST #5C  
CHICAGO, IL 60605

17-04-210-027-1081  
J STRAUSS LIPKIN  
1540 N STATE PKWY  
CHICAGO, IL 60610

17-04-210-029-1001  
MARTINE EBSWORTH  
1550 N STATE PKWY 101  
CHICAGO, IL 60610

17-04-210-029-1002  
THOMAS ELDEN  
1550 N STATE PARKWAY #104  
CHICAGO, IL 60610

17-04-210-029-1005  
SANDRA KULLY  
1550 NORTH STATE PKWY  
CHICAGO, IL 60610

17-04-210-029-1006  
THEODORE R JOHNSON  
1550 N STATE PKWY  
CHICAGO, IL 60610

17-04-210-029-1007  
B Q MCCARTHY  
3933 ESSEX LANE  
HOUSTON, TX 77027

17-04-210-029-1009  
DAVID D HILLER  
1550 N STATE PKWY #301  
CHICAGO, IL 60610

17-04-210-029-1010  
THOMAS H BAUR  
1550 N STATE PKWY #302  
CHICAGO, IL 60610

17-04-210-029-1013  
SHAPIRO GRYNSZTEJN TST  
1550 N STATE PKWY #401  
CHICAGO, IL 60610

17-04-210-029-1014  
KATHLEEN K KREHBIEL TR  
1550 N STATE PKWY #402  
CHICAGO, IL 60610

17-04-210-029-1017  
NORTON SHAPIRO  
500 W MADISON ST 3700  
CHICAGO, IL 60661

17-04-210-029-1018  
JANE DIRENZO PIGOTT  
1550 N STATE PKWY #502  
CHICAGO, IL 60610

17-04-210-029-1021  
KELLY WELSH  
1550 N STATE PKWY 601  
CHICAGO, IL 60610

17-04-210-029-1022  
PETER FOREMAN  
225 W WASHINGTON 1650  
CHICAGO, IL 60606

17-04-210-029-1024  
K WELSH E ALBERDING  
2119 N CLIFTON  
CHICAGO, IL 60614

17-04-210-029-1025  
RONALD J GIDWITZ  
200 S WACKER DR 4000  
CHICAGO, IL 60606

17-04-210-029-1029  
ROSE M ONEILL  
1550 N STATE PKWY #801  
CHICAGO, IL 60610

17-04-210-029-1030  
CHARLES OLSON III  
1550 N STATE PKWY  
CHICAGO, IL 60610

17-04-210-029-1031  
MARC DANESI  
PO BOX 310  
NEW BUFFALO, MI 49117

17-04-210-029-1032  
SCHLAX TIMOTHY J  
1550 N STATE PKWY #804  
CHICAGO, IL 60610

17-04-210-029-1033  
SCHWERTFEGER WALLER  
1550 N STATE PKWY 901  
CHICAGO, IL 60610

17-04-210-029-1034  
CTLTC 008002347457  
10 S LASALLE ST #2750  
CHICAGO, IL 60603

17-04-210-029-1037  
M J MALNATI  
1550 N STATE PKWY #1001  
CHICAGO, IL 60610

17-04-210-029-1038  
D P KEARNEY 1002  
1550 N STATE PKWY  
CHICAGO, IL 60610

17-04-210-029-1041  
ROBERT STEIN  
1550 N STATE PKWY  
CHICAGO, IL 60610

17-04-210-029-1042  
ROBERT N STEIN  
111 S WACKER DR 3950  
CHICAGO, IL 60606

17-04-210-029-1044  
F A DEVELOPMENT CO  
1550 N STATE PARKWAY, #A1  
CHICAGO, IL 60610

17-04-210-029-1046  
EUGENIO DE AGUERO  
33 E ONTARIO 48E  
CHICAGO, IL 60611



# BOUNDARY SURVEY

UNSUBDIVIDED  
LINCOLN PARK

PIN: 14-33-210-003

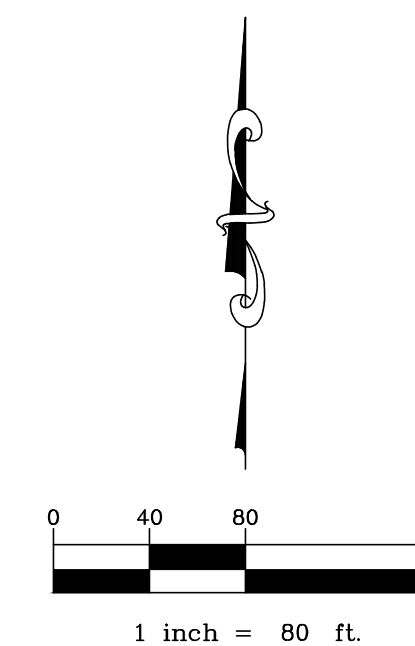
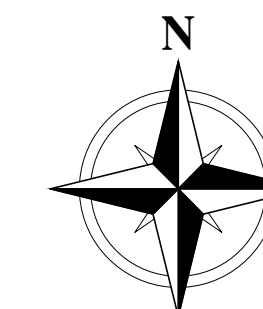

**BASIS OF BEARING:**  
BASIS OF BEARING IS GPS MEASUREMENTS IN THE ILLINOIS GEOSPATIAL COORDINATE SYSTEM WEST ZONE NAD83

**SURVEYED AREA:**  
1,277,543 SQUARE FEET (29.328 ACRES ±)

**LEGAL DESCRIPTION:**

THE SOUTH HALF OF THE SOUTHEAST QUARTER LYING EAST OF CLARK STREET IN SECTION 33, TOWNSHIP 40 NORTH, RANGE 14 EAST OF THE THIRD PRINCIPAL MERIDIAN, IN COOK COUNTY, ILLINOIS.

**LEGEND**

Boundary or Property Line	—————
Right-of-way Line	—————
Lot Line, Platted or by Deed	—————
Section Line	—————
Centerline	—————
Found Cut Cross	x
Measured Information	xxx.xx

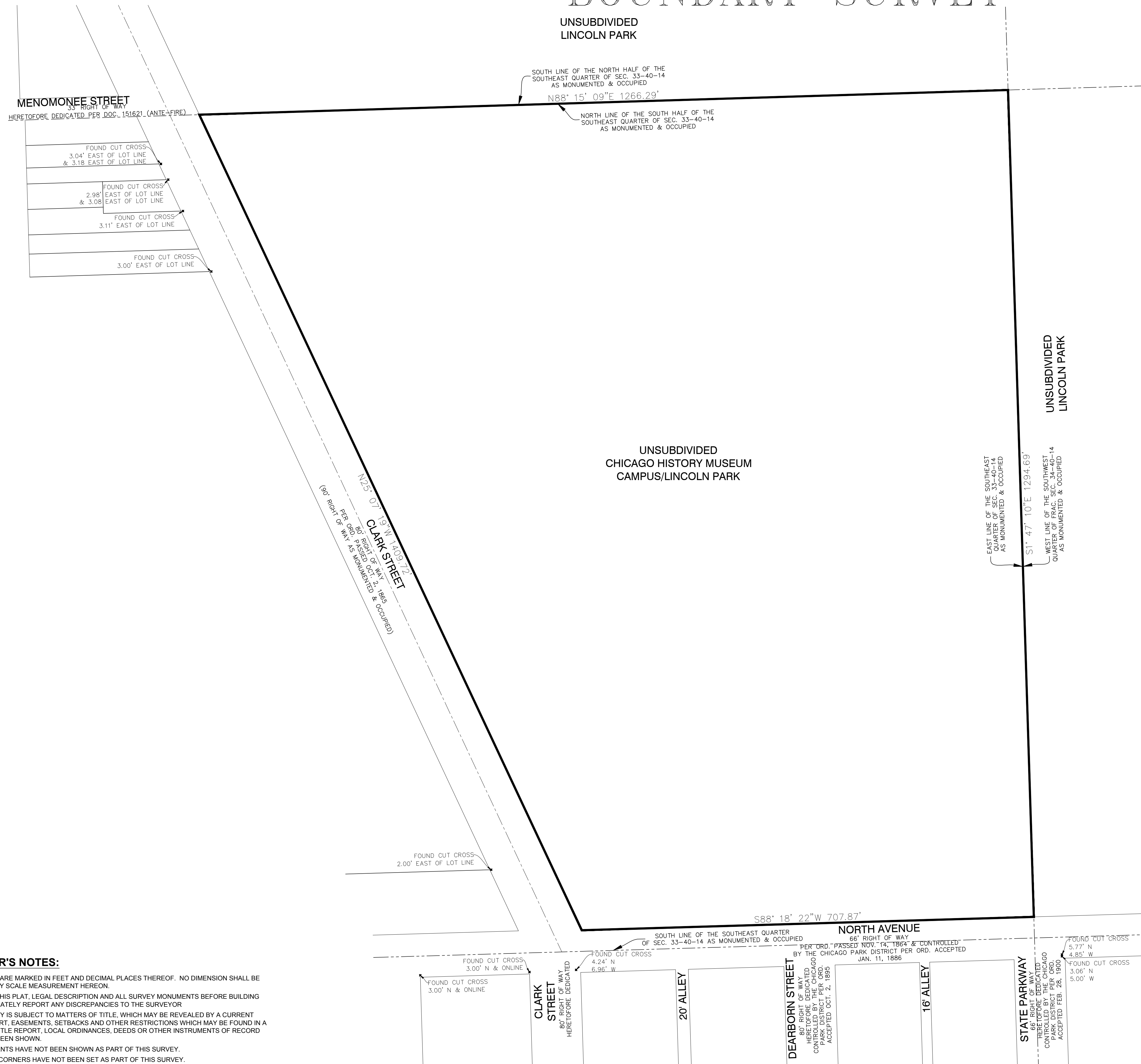

**SURVEYOR'S NOTES:**

- DISTANCES ARE MARKED IN FEET AND DECIMAL PLACES THEREOF. NO DIMENSION SHALL BE ASSUMED BY SCALE MEASUREMENT HEREON.
- COMPARE THIS PLAT, LEGAL DESCRIPTION AND ALL SURVEY MONUMENTS BEFORE BUILDING AND IMMEDIATELY REPORT ANY DISCREPANCIES TO THE SURVEYOR
- THIS SURVEY IS SUBJECT TO MATTERS OF TITLE, WHICH MAY BE REVEALED BY A CURRENT TITLE REPORT, EASEMENTS, SETBACKS AND OTHER RESTRICTIONS WHICH MAY BE FOUND IN A CURRENT TITLE REPORT, LOCAL ORDINANCES, DEEDS OR OTHER INSTRUMENTS OF RECORD HAVE NOT BEEN SHOWN.
- IMPROVEMENTS HAVE NOT BEEN SHOWN AS PART OF THIS SURVEY.
- PROPERTY CORNERS HAVE NOT BEEN SET AS PART OF THIS SURVEY.

STATE OF ILLINOIS )  
COUNTY OF DUPAGE )

WE, HBK ENGINEERING, LLC, DO HEREBY DECLARE THAT WE HAVE SURVEYED THE HEREON DESCRIBED PROPERTY AND THAT THE PLAT HEREON DRAWN IS A CORRECT REPRESENTATION OF SAID SURVEY.  
GIVEN UNDER MY HAND AND SEAL THIS 13TH DAY OF AUGUST, A.D. 2020.

BY: *Samuel J. Phillippe*  
SAMUEL J. PHILLIPPE  
SPHILLIPPE@HBEENGINEERING.COM  
ILLINOIS PROFESSIONAL LAND SURVEYOR NO. 3699  
LICENSE EXPIRES NOVEMBER 30, 2020

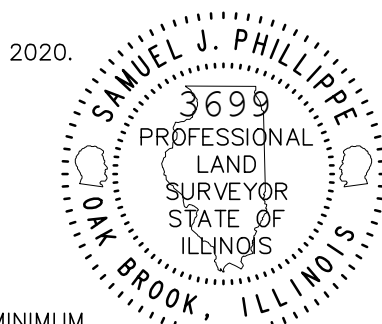

THIS PROFESSIONAL SERVICE CONFORMS TO THE CURRENT ILLINOIS MINIMUM STANDARDS FOR A BOUNDARY SURVEY.  
FIELD WORK COMPLETED: AUGUST 11, 2020

PROJECT NUMBER:  
**20-0536**

PROJECT NAME:  
**CHICAGO HISTORY MUSEUM  
BOUNDARY SURVEY**

**PLAT PREPARED  
BY:**

**hbk**  
**ENGINEERING**

921 WEST VAN BUREN STREET, SUITE 100  
CHICAGO, ILLINOIS 60607  
STATE OF ILLINOIS DEPARTMENT  
OF PROFESSIONAL REGULATION.  
LICENSE NO. 184-002308

OWNER/DEVELOPER:  
**SCOTT BYRON & CO. INC.**

SITE ADDRESS:  
**1601 N CLARK STREET  
CHICAGO, IL 60614**

SURVEYOR:  
**SAMUEL J. PHILLIPPE, PLS  
616 ENTERPRISE DRIVE  
OAK BROOK, IL 60523**

**DRAWING LOG**

REV	DATE	DESCRIPTION	BY
01			
02			
03			
04			
05			
06			
07			
08			
09			
10			
11			
12			

DRAWN BY: **SJP** CHECKED BY: **TEH** APPROVED BY: **SJP**

PROJECT NUMBER: **20-0536**

FILE NAME: **20-0536\_BNDY.DWG**

DATE DRAWN: **08-13-20**

SCALE: **1"=80'**

SHEET: **1 OF 1**